



<b>Lot</b>	<b>Vendor</b>
3	David Abbott - Woodview House Drumcrow Killeshandra Cavan Co Cavan
29, 30	John Bambrick - Baurnafea Castlewarren Co Kilkenny
35, 36, 42	Mr Edward Bleakley - Aughnacor Derrylane Killeshandra Co Cavan
31, 39	Enda Callaghan - Coolturk Crossmolina Co Mayo
40	Kenneth Clarke - Ballyfinan Ardnacrusha Co Clare
41, 61	Patrick Cusack - Carn Latnamard Smithboro Co Monaghan
19, 33, 37	Patrick Daveron - Inchiquin Ower Co Galway
63, 68	Michael Dolan - Carrickboy Ballyshannon Donegal Po Co Donegal
26, 27	Barry Duffy - Meelickmore Claremorris Co Mayo
6	Paddy Farrell - Ballinwing Leitrim P O Carrick On Shannon Co Leitrim
8	Helen Faughnan - Lisdadnan Mohill Co Leitrim
24	Stephen Fee - Mullaghboy Carrigallen Co Leitrim
2, 4	Matthew Fee - Mullaghboy Corrawallen Co Leitrim
13	Gerard Feeley - Scregg Carrick On Shannon Co Roscommon
11	John Flanagan - Spaddagh Ballyhaunis Co Mayo
43, 69	Mr John Fleury - Coagh Killyon Birr Co Offaly
49, 51, 52	Sean T Gallagher - Upr Carrick Carrigart Letterkenny P O Co Donegal



<b>Lot</b>	<b>Vendor</b>
54, 76	Harold Given - Drimitten Loughros Point Ardara Co Donegal
10, 15	Aidan Heeran - Adoon Gortvagh Co Leitrim
59	Martin Herity - Ballineden Cloghboley Drumcliffe Co Sligo
53	John Keane - Mohedian Croghan Boyle Co Roscommon
18, 45, 64	Val Keane - Mohedian Croghan Boyle Co Roscommon
66, 81, 84, 86	James Kelly - Ardabrone Dromard Co Sligo
55	Michael Kiernan - Augharan Carrigallen Po Via Cavan Co Leitrim
7	Patrick Logan - Creenagh Drumshanbo Co Leitrim
46, 47	Patsy Lynch - Terryrone Merville Lifford Co Donegal
22	Mr Hugh Mc Ginn - Clondinnery Newbliss Co Monaghan
38	Edwin Mc Hugh - Gortnabrade Carrigart Co Donegal
16, 21	Seamus Mccann - Oberstown Lusk Co Dublin
70	Cian Mcgloin - Barrack Street Kinlough Co Leitrim
17, 60	Andrew Mcgovern - Gubbs Cloone Co Leitrim
78	David Mcgovern - Drimna Cloone Co. Leitrim
44, 85	Eoin Mcgovern - Kilmore Fivemilebourne Via Sligo Co. Leitrim
25, 83	Ronan Mcgowan - Cloonshanna Rooskey Co Roscommon



<b>Lot</b>	<b>Vendor</b>
20	Stephen Mcgrenaghan - Rinboy Kindrum Letterkenny Co Donegal
28	Lyndon Mchugh - Oakhill Killeshandra Co Cavan
67, 79, 80	Tommy Mclaughlin - Ballygorman Malinhead Lifford Co Donegal
48	Gerard A Mulligan - Rooskeynamona Mohill Co Leitrim
5, 9, 56	Thomas Mulligan - Currycramp Dromod Co Leitrim
50, 57, 58	Harry Noble - Kilcoursey Edgeworthstown Co Longford
34	Kate Norris - River House Moville Co Donegal
71, 77	John O Connor - Streamstown Mullingar Co Westmeath
75, 88	Tony O'Donnell - Ballysundriven Elphin Co Roscommon
1, 12	Mr. Patrick Joseph O'Reilly - Kiltynaskellan Doogarry P O Co Cavan
82	James Regan - Effernagh Kilclare Carrick-On-Shannon Co Leitrim
32	Gerard Regan - Driney Loughglynn Castlerea Co Roscommon
72, 73	Martin Ryan - Copperfield House Cabra Thurles Co Tipperary
74	Colm Stenson - Drumlara Eslin Bridge Carrick-On-Shannon Co Leitrim
62	Michael Stephens - Ballinderry Cummer Tuam Co Galway
14, 87, 89	Edward Vaughan - Rathmore Ballyshannon Donegal P O Co Donegal
23	Andrew Joseph Walker - Ballyloughan Bruckless Donegal Po Co Donegal

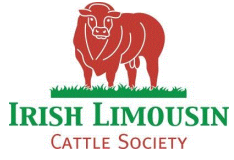

**Lot**

65

**Vendor**

Seamus Walsh - Chapel House Cloghboley Ballinfull Co Sligo

# Lot 1 SKEALON SEAMUS

ID: 372218480440214

Breed: Limousin

Sex: Male

DOB: 07-Apr-2021



Owner: Mr. Patrick Joseph O'Reilly - Kiltynaskellan Doogarry P O Co Cavan

## Breeder:

Sire: Grenache  
LM4351

Tastevin

Epson

Paillette

Dulcinee

Amiral

Volga

Dam: Culategle Nicola  
372214622230555

Gerrygullinane Jake

Marchermore Augustus

Achonry Ultraviolet

Cullinmore Emma

Epson

Millknock Temple

Evaluation Date: Nov 2022    Next Evaluation Date: 24-Jan-2023

Star Rating (Within Limousin breed)	Economic Indexes	€uro value per progeny	Index Reliability	Star rating (across all beef breeds)
★★★★★	<b>Replacement</b>	<b>€125</b>	<b>25%</b> (Low)	★★★★★
★★★	<b>Terminal</b>	<b>€124</b>	<b>28%</b> (Low)	★★★★★

### Calving Difficulty (births requiring considerable assistance; % 3 & 4)

When Mated With:	Value	Reliability
<b>Beef cows</b> Breed avg: 3.82%, All breeds avg: 3.91%	<b>+2.9%</b>	<b>29%</b> (Low)
<b>Beef heifers</b> Breed avg: 8.35%, All breeds avg: 8.21%	<b>+7.7%</b>	<b>26%</b> (Low)

Star Rating (Within Limousin breed)	Key Replacement Profit Traits	Value	Reliability	Star rating (across all beef breeds)
<b>Expected Progeny Performance</b>				
★★★★★	Docility (1-5 scale) Breed avg: -0.05, All breeds avg: 0.02	-0.04 scale	37% (Low)	★★
★	Carcass weight (kg) Breed avg: 23.55kg, All breeds avg: 17.18kg	+18.6kg	30% (Low)	★★★
★★★★★	Carcass conformation (1-15 scale) Breed avg: 2.17, All breeds avg: 1.45	+2.24 scale	29% (Low)	★★★★★

### Expected Daughter Breeding Performance

	Daughter calving diff (% 3 & 4) Breed avg: 4.71%, All breeds avg: 5.32%	+5.4%	15%	
★★★★★	Daughter Milk (kg) Breed avg: -0.37kg, All breeds avg: 2.49kg	+4.8kg	32% (Low)	★★★★★
★★★★★	Daughter calving interval (days) Breed avg: 1.06days, All breeds avg: -0.86days	+0.03days	13% (V Low)	★★

#### Additional Information:

NICE QUIET BULL WITH LOADS OF STARS SUITABLE FOR DAIRY OR BEEF

Linear composites	Value	Reliability
<b>Muscle</b>		
<b>Skeletal</b>		
<b>Function</b>		

#### Herd data quality index

N/A

Animal not scored.

Copyright, Irish Cattle Breeding Federation ICBF

This report has been prepared by ICBF in good faith on the basis of information provided to it. No representation or warranty expressed or implied is made or given by ICBF as to the accuracy, reliability, completeness of this Report. ICBF shall not be liable for any losses (whether direct or indirect), damages, costs or expenses whatsoever, incurred or arising from any use of or reliance on this Report or the information contained in it by any person.

# Lot 2 MULLAGHBOY STEPHEN

ID: 372214000330587

Breed: Limousin

Sex: Male

DOB: 05-Mar-2021



Owner: Matthew Fee - Mullaghboy Corrawallen Co Leitrim

## Breeder:

Sire: Mullaghboy Neil  
372214000360540

Sire Verified (SNP)

Lodge Hamlet

Mullaghboy Isabel

5331 Saphir

Lodge Violet

Sympa  
Mullaghboy Gina

Dam: Mullaghboy Isa  
IE231234530422

Dam Verified (SNP)

Westhall Lovejoy

Mullaghboy Fiona

Djerk

Inguille

Gamin

Mullaghboy Cindy



Evaluation Date: Nov 2022      Next Evaluation Date: 24-Jan-2023

Star Rating (Within Limousin breed)	Economic Indexes	€uro value per progeny	Index Reliability	Star rating (across all beef breeds)
★★	<b>Replacement</b>	<b>€83</b>	<b>44%</b> (Average)	★★★
★★★★★★	<b>Terminal</b>	<b>€147</b>	<b>46%</b> (Average)	★★★★★★

Calving Difficulty (births requiring considerable assistance; % 3 & 4)

When Mated With:	Value	Reliability
<b>Beef cows</b> Breed avg: 3.82%, All breeds avg: 3.91%	<b>+4.3%</b>	<b>71%</b> (High)
<b>Beef heifers</b> Breed avg: 8.35%, All breeds avg: 8.21%	<b>+10.8%</b>	<b>44%</b> (Average)

Star Rating (Within Limousin breed)	Key Replacement Profit Traits	Value	Reliability	Star rating (across all beef breeds)
<b>Expected Progeny Performance</b>				
★★★★	Docility (1-5 scale) Breed avg: -0.05, All breeds avg: 0.02	-0.02 scale	53% (Average)	★★
★★★★★★	Carcass weight (kg) Breed avg: 23.55kg, All breeds avg: 17.18kg	+29.8kg	46% (Average)	★★★★★★
★★★★★★	Carcass conformation (1-15 scale) Breed avg: 2.17, All breeds avg: 1.45	+2.43 scale	40% (Average)	★★★★★★

### Expected Daughter Breeding Performance

	Daughter calving diff (% 3 & 4) Breed avg: 4.71%, All breeds avg: 5.32%	+4.5%	57%	
★	Daughter Milk (kg) Breed avg: -0.37kg, All breeds avg: 2.49kg	-3.4kg	42% (Average)	★
★★★	Daughter calving interval (days) Breed avg: 1.06days, All breeds avg: -0.86days	+1.38days	36% (Low)	★

### Additional Information:

EASY CALVING BULL WITH HIGH STARS FOR TERMINAL AND DAIRY BEEF CARCESS WEIGHT. HE HAS LODGE HAMLET AND SYMPA IN BACK BREEDING. QUALIFIES FOR B.D.G.P. SCHEME

Linear composites	Value	Reliability
<b>Muscle</b>	<b>126</b>	<b>51%</b>
<b>Skeletal</b>	<b>112</b>	<b>49%</b>
<b>Function</b>	<b>105</b>	<b>16%</b>

### Herd data quality index

N/A

Animal scored. Linear scores and weaning weights in evaluations

Copyright, Irish Cattle Breeding Federation ICBF

This report has been prepared by ICBF in good faith on the basis of information provided to it. No representation or warranty expressed or implied is made or given by ICBF as to the accuracy, reliability, completeness of this Report. ICBF shall not be liable for any losses (whether direct or indirect), damages, costs or expenses whatsoever, incurred or arising from any use of or reliance on this Report or the information contained in it by any person.

# Lot 3 WOODVIEW SAMSON

ID: 372213526571343

Breed: Limousin

Sex: Male

DOB: 10-Mar-2021

Owner: David Abbott - Woodview House Drumcrow Killeshandra Cavan Co Cavan

## Breeder:

Sire: Ewdenvale Ivor  
LM2014

Sire Verified (SNP)

Dam: Corranhill Isabell  
IE121702850132

Dam Verified (SNP)

Ewdenvale Everest

Ewdendale Fiona

Vison

Rockfort Fiona

Wilodge Tonka

Withersdale Tara

Ewdenvale Ace

Ewdenvale Val

Nino

Ritournell

Vermeil

Timahoe Verronica



Evaluation Date: Nov 2022    Next Evaluation Date: 24-Jan-2023

Star Rating (Within Limousin breed)	Economic Indexes	€uro value per progeny	Index Reliability	Star rating (across all beef breeds)
★★★★★	<b>Replacement</b>	<b>€135</b>	<b>51%</b> (Average)	★★★★★
★★★★★	<b>Terminal</b>	<b>€138</b>	<b>54%</b> (Average)	★★★★★

Calving Difficulty (births requiring considerable assistance; % 3 & 4)

When Mated With:	Value	Reliability
<b>Beef cows</b> Breed avg: 3.82%, All breeds avg: 3.91%	<b>+4.8%</b>	<b>76%</b> (High)
<b>Beef heifers</b> Breed avg: 8.35%, All breeds avg: 8.21%	<b>+12.5%</b>	<b>55%</b> (Average)

Star Rating (Within Limousin breed)	Key Replacement Profit Traits	Value	Reliability	Star rating (across all beef breeds)
<b>Expected Progeny Performance</b>				
★★★★★	Docility (1-5 scale) Breed avg: -0.05, All breeds avg: 0.02	-0.03 scale	49% (Average)	★★★
★★★★★	Carcass weight (kg) Breed avg: 23.55kg, All breeds avg: 17.18kg	+29.5kg	52% (Average)	★★★★★
★★★★★	Carcass conformation (1-15 scale) Breed avg: 2.17, All breeds avg: 1.45	+2.25 scale	48% (Average)	★★★★★

### Expected Daughter Breeding Performance

	Daughter calving diff (% 3 & 4) Breed avg: 4.71%, All breeds avg: 5.32%	+4.4%	64%	
★★★	Daughter Milk (kg) Breed avg: -0.37kg, All breeds avg: 2.49kg	-0.9kg	50% (Average)	★
★★★★★	Daughter calving interval (days) Breed avg: 1.06days, All breeds avg: -0.86days	-1.24days	45% (Average)	★★★

### Additional Information:

Animal not scored.

Linear composites	Value	Reliability
Muscle		
Skeletal		
Function		

### Herd data quality index

N/A

Copyright, Irish Cattle Breeding Federation ICBF

This report has been prepared by ICBF in good faith on the basis of information provided to it. No representation or warranty expressed or implied is made or given by ICBF as to the accuracy, reliability, completeness of this Report. ICBF shall not be liable for any losses (whether direct or indirect), damages, costs or expenses whatsoever, incurred or arising from any use of or reliance on this Report or the information contained in it by any person.

# Lot 4 MULLAGHBOY SUPREME

ID: 372214000350589

Breed: Limousin

Sex: Male

DOB: 07-Apr-2021

Owner: Matthew Fee - Mullaghboy Corrawallen Co Leitrim



## Breeder:

**Sire:** Brooklands Marco  
LM5443

Sire Verified (SNP)

Kaprico Eravelle

Brooklands F 0965

Wilodge Tonka

Kaprico Ravelle

**Dam:** Mullaghboy Michelle  
372214000370500

Dam Verified (SNP)

Ampertaine Gigolo

Mullaghboy Imelda

Ronick Hawk

Brooklands Rachel

Ampertaine Commander

Ampertaine Crystal

Elite Forever Brill Et

Grovehill Tinkerbelle



Evaluation Date: Nov 2022      Next Evaluation Date: 24-Jan-2023

Star Rating (Within Limousin breed)	Economic Indexes	€uro value per progeny	Index Reliability	Star rating (across all beef breeds)
★★★	<b>Replacement</b>	<b>€107</b>	<b>45%</b> (Average)	★★★★
★★★★★	<b>Terminal</b>	<b>€134</b>	<b>51%</b> (Average)	★★★★★

Calving Difficulty (births requiring considerable assistance; % 3 & 4)

When Mated With:	Value	Reliability
<b>Beef cows</b> Breed avg: 3.82%, All breeds avg: 3.91%	<b>+4.9%</b>	<b>75%</b> (High)
<b>Beef heifers</b> Breed avg: 8.35%, All breeds avg: 8.21%	<b>+9.5%</b>	<b>54%</b> (Average)

Star Rating (Within Limousin breed)	Key Replacement Profit Traits	Value	Reliability	Star rating (across all beef breeds)
<b>Expected Progeny Performance</b>				
★★★★★	<b>Docility (1-5 scale)</b> Breed avg: -0.05, All breeds avg: 0.02	0.02 scale	56% (Average)	★★★
★★★★★	<b>Carcass weight (kg)</b> Breed avg: 23.55kg, All breeds avg: 17.18kg	+26.2kg	50% (Average)	★★★★★
★★★	<b>Carcass conformation (1-15 scale)</b> Breed avg: 2.17, All breeds avg: 1.45	+2.19 scale	46% (Average)	★★★★★

### Expected Daughter Breeding Performance

	<b>Daughter calving diff (% 3 &amp; 4)</b> Breed avg: 4.71%, All breeds avg: 5.32%	+4.6%	57%	
★★★★★	<b>Daughter Milk (kg)</b> Breed avg: -0.37kg, All breeds avg: 2.49kg	+0.5kg	39% (Low)	★★
★★	<b>Daughter calving interval (days)</b> Breed avg: 1.06days, All breeds avg: -0.86days	+2.54days	38% (Low)	★

### Additional Information:

THIS BULL BY TOP SIRE BROOKLANDS MARCO AND GRAND SIRE KATRICO ERAVELLE. HIS DAM OS BY GIGOLO AND COMMANDER IN BACK BREEDING. HE HAS ALL THE STARS AND IS EASY CALVING

Linear composites	Value	Reliability
<b>Muscle</b>	118	53%
<b>Skeletal</b>	111	51%
<b>Function</b>	122	21%

### Herd data quality index

N/A

Animal scored. Linear scores and weaning weights in evaluations

Copyright, Irish Cattle Breeding Federation ICBF

This report has been prepared by ICBF in good faith on the basis of information provided to it. No representation or warranty expressed or implied is made or given by ICBF as to the accuracy, reliability, completeness of this Report. ICBF shall not be liable for any losses (whether direct or indirect), damages, costs or expenses whatsoever, incurred or arising from any use of or reliance on this Report or the information contained in it by any person.



# Lot 5 CURRYCRAMP SHANE

ID: 372224443940960

Breed: Limousin

Sex: Male

DOB: 09-Apr-2021

Owner: Thomas Mulligan - Currycramp Dromod Co Leitrim

## Breeder:

Sire: Plumtree Fantastic  
S1278

Sire Verified (SNP)

Wilodge Vantastic

Bankdale Amber

Dam: Currycramp Isadora  
IE231421110633

Dam Verified (SNP)

Ampertaine Foreman

Currycramp Betsy

Wilodge Tonka

Ravenelle

Sympa  
Princess

Wilodge Cerberus

Ampertaine Bathsheba

Navarin

Currycramp Urika



Evaluation Date: Nov 2022    Next Evaluation Date: 24-Jan-2023

Star Rating (Within Limousin breed)	Economic Indexes	€uro value per progeny	Index Reliability	Star rating (across all beef breeds)
★★★★★	<b>Replacement</b>	<b>€117</b>	<b>47%</b> (Average)	★★★★★
★★★★★	<b>Terminal</b>	<b>€140</b>	<b>50%</b> (Average)	★★★★★

Calving Difficulty (births requiring considerable assistance; % 3 & 4)

When Mated With:	Value	Reliability
<b>Beef cows</b> Breed avg: 3.82%, All breeds avg: 3.91%	<b>+4.4%</b>	<b>74%</b> (High)
<b>Beef heifers</b> Breed avg: 8.35%, All breeds avg: 8.21%	<b>+8%</b>	<b>55%</b> (Average)

Star Rating (Within Limousin breed)	Key Replacement Profit Traits	Value	Reliability	Star rating (across all beef breeds)
<b>Expected Progeny Performance</b>				
★★★★★	Docility (1-5 scale) Breed avg: -0.05, All breeds avg: 0.02	-0.02 scale	48% (Average)	★★
★★★★★	Carcass weight (kg) Breed avg: 23.55kg, All breeds avg: 17.18kg	+25kg	47% (Average)	★★★★★
★★★★★	Carcass conformation (1-15 scale) Breed avg: 2.17, All breeds avg: 1.45	+2.41 scale	47% (Average)	★★★★★

### Expected Daughter Breeding Performance

	Daughter calving diff (% 3 & 4) Breed avg: 4.71%, All breeds avg: 5.32%	+3.1%	62%	
★	Daughter Milk (kg) Breed avg: -0.37kg, All breeds avg: 2.49kg	-3.6kg	48% (Average)	★
★★★★★	Daughter calving interval (days) Breed avg: 1.06days, All breeds avg: -0.86days	-0.4days	41% (Average)	★★★

Additional Information:  
FERTILITY TESTED

Linear composites	Value	Reliability
Muscle		
Skeletal		
Function		

### Herd data quality index

N/A

Animal not scored.

Copyright, Irish Cattle Breeding Federation ICBF

This report has been prepared by ICBF in good faith on the basis of information provided to it. No representation or warranty expressed or implied is made or given by ICBF as to the accuracy, reliability, completeness of this Report. ICBF shall not be liable for any losses (whether direct or indirect), damages, costs or expenses whatsoever, incurred or arising from any use of or reliance on this Report or the information contained in it by any person.

# Lot 6 SHEEMORE SOLDIER

ID: 372217442130621

Breed: Limousin

Sex: Male

DOB: 31-May-2021

Owner: Paddy Farrell - Ballinwing Leitrim P O Carrick On Shannon Co Leitrim

## Breeder:

Sire: Elderberry Galahad  
EBY

Sire Verified (SNP)

Milbrook Alistair

Diabliesse

Domino

Milbrook Toya

Highlander

Brenda

Dam: Sheemore Koolucy  
IE231251110460

Dam Verified (SNP)

Sheemore Ivan

Sheemore Tina

Fieldson Alfy

Sheemore Emblem

Genereux

Sheemore Lucy



Evaluation Date: Nov 2022    Next Evaluation Date: 24-Jan-2023

Star Rating (Within Limousin breed)	Economic Indexes	€uro value per progeny	Index Reliability	Star rating (across all beef breeds)
★★★	<b>Replacement</b>	<b>€108</b>	<b>49%</b> (Average)	★★★★
★★★	<b>Terminal</b>	<b>€129</b>	<b>51%</b> (Average)	★★★★

Calving Difficulty (births requiring considerable assistance; % 3 & 4)

When Mated With:	Value	Reliability
<b>Beef cows</b> Breed avg: 3.82%, All breeds avg: 3.91%	<b>+3.2%</b>	<b>76%</b> (High)
<b>Beef heifers</b> Breed avg: 8.35%, All breeds avg: 8.21%	<b>+7.2%</b>	<b>54%</b> (Average)

Star Rating (Within Limousin breed)	Key Replacement Profit Traits	Value	Reliability	Star rating (across all beef breeds)
<b>Expected Progeny Performance</b>				
★★★★★	Docility (1-5 scale) Breed avg: -0.05, All breeds avg: 0.02	-0.03 scale	49% (Average)	★★
★★★	Carcass weight (kg) Breed avg: 23.55kg, All breeds avg: 17.18kg	+23.6kg	47% (Average)	★★★★
★★★★★	Carcass conformation (1-15 scale) Breed avg: 2.17, All breeds avg: 1.45	+2.29 scale	47% (Average)	★★★★★

### Expected Daughter Breeding Performance

	Daughter calving diff (% 3 & 4) Breed avg: 4.71%, All breeds avg: 5.32%	+4.4%	64%	
★★★	Daughter Milk (kg) Breed avg: -0.37kg, All breeds avg: 2.49kg	-0.2kg	48% (Average)	★★
★★	Daughter calving interval (days) Breed avg: 1.06days, All breeds avg: -0.86days	+1.57days	45% (Average)	★

### Additional Information:

Animal not scored.

Linear composites	Value	Reliability
Muscle		
Skeletal		
Function		

### Herd data quality index

N/A

Copyright, Irish Cattle Breeding Federation ICBF

This report has been prepared by ICBF in good faith on the basis of information provided to it. No representation or warranty expressed or implied is made or given by ICBF as to the accuracy, reliability, completeness of this Report. ICBF shall not be liable for any losses (whether direct or indirect), damages, costs or expenses whatsoever, incurred or arising from any use of or reliance on this Report or the information contained in it by any person.

# Lot 7 CREENAGH SONIC

ID: 372216256170654

Breed: Limousin

Sex: Male

DOB: 08-Jul-2021

Owner: Patrick Logan - Creenagh Drumshanbo Co Leitrim

## Breeder:

Sire: Plumtree Fantastic  
S1278

Sire Verified (SNP)

Wilodge Vantastic

Bankdale Amber

Dam: Creenagh Kay  
IE231170360498

Dam Verified (SNP)

Huntershall Gladiator

Creenagh Francis

Wilodge Tonka

Ravenelle

Sympa  
Princess

Rossignol

Huntershall Dancer

Baileys Duncan

Creenagh Carmel



Evaluation Date: Nov 2022    Next Evaluation Date: 24-Jan-2023

Star Rating (Within Limousin breed)	Economic Indexes	€uro value per progeny	Index Reliability	Star rating (across all beef breeds)
★★	<b>Replacement</b>	€81	46% (Average)	★★★
★★★★★	<b>Terminal</b>	€141	49% (Average)	★★★★★

Calving Difficulty (births requiring considerable assistance; % 3 & 4)

When Mated With:	Value	Reliability
<b>Beef cows</b> Breed avg: 3.82%, All breeds avg: 3.91%	+2.7%	72% (High)
<b>Beef heifers</b> Breed avg: 8.35%, All breeds avg: 8.21%	+6.4%	52% (Average)

Star Rating (Within Limousin breed)	Key Replacement Profit Traits	Value	Reliability	Star rating (across all beef breeds)
<b>Expected Progeny Performance</b>				
★★	Docility (1-5 scale) Breed avg: -0.05, All breeds avg: 0.02	-0.08 scale	47% (Average)	★
★★★★★	Carcass weight (kg) Breed avg: 23.55kg, All breeds avg: 17.18kg	+25.6kg	46% (Average)	★★★★★
★★★★★	Carcass conformation (1-15 scale) Breed avg: 2.17, All breeds avg: 1.45	+2.53 scale	46% (Average)	★★★★★

### Expected Daughter Breeding Performance

	Daughter calving diff (% 3 & 4) Breed avg: 4.71%, All breeds avg: 5.32%	+5.8%	60%	
★	Daughter Milk (kg) Breed avg: -0.37kg, All breeds avg: 2.49kg	-6.1kg	47% (Average)	★
★★★★★	Daughter calving interval (days) Breed avg: 1.06days, All breeds avg: -0.86days	-0.79days	40% (Average)	★★★

### Additional Information:

Animal not scored.

Linear composites	Value	Reliability
Muscle		
Skeletal		
Function		

### Herd data quality index

N/A

Copyright, Irish Cattle Breeding Federation ICBF

This report has been prepared by ICBF in good faith on the basis of information provided to it. No representation or warranty expressed or implied is made or given by ICBF as to the accuracy, reliability, completeness of this Report. ICBF shall not be liable for any losses (whether direct or indirect), damages, costs or expenses whatsoever, incurred or arising from any use of or reliance on this Report or the information contained in it by any person.

# Lot 8 COOTES SENIOR

ID: 372226443480100

Breed: Limousin

Sex: Male

DOB: 30-Jul-2021

Owner: Helen Faughnan - Lisdadnan Mohill Co Leitrim

Breeder: Noel Faughnan - 24 Shannagh Grove Mohill Co Leitrim

Sire: Loyal  
LM4184

Sire Verified (SNP)

Fuschia

Gama

Vercors

Tulipe

Cabaret

Vespa

Dam: Lisdadnan Ina 2  
IE231384920592

Dam Verified (SNP)

Haltcliffe Dancer

Lisdadnan Betsy

Sympa

Cloughhead Romany

Oeillet

Benbulbin Unice

Evaluation Date: Nov 2022

Next Evaluation Date: 24-Jan-2023

Star Rating (Within Limousin breed)	Economic Indexes	€uro value per progeny	Index Reliability	Star rating (across all beef breeds)
★★★★★	<b>Replacement</b>	€118	29% (Low)	★★★★★★
★★★★★	<b>Terminal</b>	€136	27% (Low)	★★★★★★

Calving Difficulty (births requiring considerable assistance; % 3 & 4)

When Mated With:	Value	Reliability
<b>Beef cows</b> Breed avg: 3.82%, All breeds avg: 3.91%	+3.5%	30% (Low)
<b>Beef heifers</b> Breed avg: 8.35%, All breeds avg: 8.21%	+7.7%	29% (Low)

Star Rating (Within Limousin breed)	Key Replacement Profit Traits	Value	Reliability	Star rating (across all beef breeds)
<b>Expected Progeny Performance</b>				
★★★★★	Docility (1-5 scale) Breed avg: -0.05, All breeds avg: 0.02	-0.02 scale	39% (Low)	★★
★★★★	Carcass weight (kg) Breed avg: 23.55kg, All breeds avg: 17.18kg	+23.5kg	30% (Low)	★★★★
★★★★★	Carcass conformation (1-15 scale) Breed avg: 2.17, All breeds avg: 1.45	+2.27 scale	31% (Low)	★★★★★★

**Expected Daughter Breeding Performance**

	Daughter calving diff (% 3 & 4) Breed avg: 4.71%, All breeds avg: 5.32%	+5%	21%	
★★★★	Daughter Milk (kg) Breed avg: -0.37kg, All breeds avg: 2.49kg	-0.6kg	38% (Low)	★★
★★★★	Daughter calving interval (days) Breed avg: 1.06days, All breeds avg: -0.86days	+0.71days	26% (Low)	★★

Additional Information:

Linear composites	Value	Reliability
Muscle		
Skeletal		
Function		

Herd data quality index

N/A

Animal not scored.

Copyright, Irish Cattle Breeding Federation ICBF

This report has been prepared by ICBF in good faith on the basis of information provided to it. No representation or warranty expressed or implied is made or given by ICBF as to the accuracy, reliability, completeness of this Report. ICBF shall not be liable for any losses (whether direct or indirect), damages, costs or expenses whatsoever, incurred or arising from any use of or reliance on this Report or the information contained in it by any person.

# Lot 9 CURRYCRAMP SONIC

ID: 372224443990981

Breed: Limousin

Sex: Male

DOB: 07-Sep-2021

Owner: Thomas Mulligan - Currycramp Dromod Co Leitrim

## Breeder:

Sire: Whinfellpark Lomu  
LM4607

Sire Verified (SNP)

Lowerfrydd Empire

Whinfellpark Femi

Dam: Currycramp Nora  
372224443980824

Dam Verified (SNP)

Ampertaine Foreman

Currycramp Emma

Objat

Dentox Valium

Wilodge Cerberus  
Safran B

Wilodge Cerberus

Ampertaine Bathsheba

Mas Du Clo

Tierney Nina



Evaluation Date: Nov 2022    Next Evaluation Date: 24-Jan-2023

Star Rating (Within Limousin breed)	Economic Indexes	€uro value per progeny	Index Reliability	Star rating (across all beef breeds)
-------------------------------------	------------------	------------------------	-------------------	--------------------------------------

★	<b>Replacement</b>	€66	42% (Average)	★★
---	--------------------	-----	---------------	----

★★★★★★	<b>Terminal</b>	€158	45% (Average)	★★★★★★
--------	-----------------	------	---------------	--------

Calving Difficulty (births requiring considerable assistance; % 3 & 4)

When Mated With:	Value	Reliability
<b>Beef cows</b> Breed avg: 3.82%, All breeds avg: 3.91%	+2.8%	70% (High)
<b>Beef heifers</b> Breed avg: 8.35%, All breeds avg: 8.21%	+7.7%	52% (Average)

Star Rating (Within Limousin breed)	Key Replacement Profit Traits	Value	Reliability	Star rating (across all beef breeds)
-------------------------------------	-------------------------------	-------	-------------	--------------------------------------

### Expected Progeny Performance

★	Docility (1-5 scale) Breed avg: -0.05, All breeds avg: 0.02	-0.11 scale	40% (Average)	★
★★★★★★	Carcass weight (kg) Breed avg: 23.55kg, All breeds avg: 17.18kg	+29.8kg	41% (Average)	★★★★★★
★★★★★★	Carcass conformation (1-15 scale) Breed avg: 2.17, All breeds avg: 1.45	+2.62 scale	40% (Average)	★★★★★★

### Expected Daughter Breeding Performance

	Daughter calving diff (% 3 & 4) Breed avg: 4.71%, All breeds avg: 5.32%	+5.1%	56%	
★	Daughter Milk (kg) Breed avg: -0.37kg, All breeds avg: 2.49kg	-2.5kg	39% (Low)	★
★	Daughter calving interval (days) Breed avg: 1.06days, All breeds avg: -0.86days	+4.11days	36% (Low)	★

Additional Information:  
FERTILITY TESTED

Linear composites	Value	Reliability
Muscle		
Skeletal		
Function		

### Herd data quality index

N/A

Animal not scored.

Copyright, Irish Cattle Breeding Federation ICBF

This report has been prepared by ICBF in good faith on the basis of information provided to it. No representation or warranty expressed or implied is made or given by ICBF as to the accuracy, reliability, completeness of this Report. ICBF shall not be liable for any losses (whether direct or indirect), damages, costs or expenses whatsoever, incurred or arising from any use of or reliance on this Report or the information contained in it by any person.

# Lot 10 ADOON SAMMY

ID: 372223140980332

Breed: Limousin

Sex: Male

DOB: 01-Sep-2021

Owner: Aidan Heeran - Adoon Gortvagh Co Leitrim

## Breeder:

Sire: Elderberry Galahad  
EBY

Sire Verified (SNP)

Milbrook Alistair

Diabliesse

Dam: Mullaghboy Martha  
372214000350507

Dam Verified (SNP)

Lodge Hamlet

Mullaghboy Britney

Domino

Milbrook Toya

Highlander

Brenda

5331 Saphir

Lodge Violet

Navarin

Tierney Renee



Evaluation Date: Nov 2022    Next Evaluation Date: 24-Jan-2023

Star Rating (Within Limousin breed)	Economic Indexes	€uro value per progeny	Index Reliability	Star rating (across all beef breeds)
★★★★★	<b>Replacement</b>	<b>€134</b>	<b>50%</b> (Average)	★★★★★
★★★	<b>Terminal</b>	<b>€127</b>	<b>51%</b> (Average)	★★★★

Calving Difficulty (births requiring considerable assistance; % 3 & 4)

When Mated With:	Value	Reliability
<b>Beef cows</b> Breed avg: 3.82%, All breeds avg: 3.91%	<b>+2.6%</b>	<b>73%</b> (High)
<b>Beef heifers</b> Breed avg: 8.35%, All breeds avg: 8.21%	<b>+7.3%</b>	<b>55%</b> (Average)

Star Rating (Within Limousin breed)	Key Replacement Profit Traits	Value	Reliability	Star rating (across all beef breeds)
<b>Expected Progeny Performance</b>				
★★★	Docility (1-5 scale) Breed avg: -0.05, All breeds avg: 0.02	-0.05 scale	46% (Average)	★★
★★	Carcass weight (kg) Breed avg: 23.55kg, All breeds avg: 17.18kg	+20.5kg	48% (Average)	★★★★
★★★★★	Carcass conformation (1-15 scale) Breed avg: 2.17, All breeds avg: 1.45	+2.27 scale	47% (Average)	★★★★★

### Expected Daughter Breeding Performance

	Daughter calving diff (% 3 & 4) Breed avg: 4.71%, All breeds avg: 5.32%	+3.4%	64%	
★★	Daughter Milk (kg) Breed avg: -0.37kg, All breeds avg: 2.49kg	-1.8kg	47% (Average)	★
★★★	Daughter calving interval (days) Breed avg: 1.06days, All breeds avg: -0.86days	+1.09days	45% (Average)	★

### Additional Information:

HAD RED WATER AND GOT INJECTION WITH IMIZOL ON 5/9/22 AND HAS NO ILL EFFECTS FROM IT

Linear composites	Value	Reliability
<b>Muscle</b>		
<b>Skeletal</b>		
<b>Function</b>		

### Herd data quality index

N/A

Animal not scored.

Copyright, Irish Cattle Breeding Federation ICBF

This report has been prepared by ICBF in good faith on the basis of information provided to it. No representation or warranty expressed or implied is made or given by ICBF as to the accuracy, reliability, completeness of this Report. ICBF shall not be liable for any losses (whether direct or indirect), damages, costs or expenses whatsoever, incurred or arising from any use of or reliance on this Report or the information contained in it by any person.

# Lot 11 LOCHANBOY SHERGAR

ID: 372214754490996

Breed: Limousin

Sex: Male

DOB: 15-Nov-2021

Owner: John Flanagan - Spaddagh Ballyhaunis Co Mayo

## Breeder:

**Sire:** Tomschoice Imperial  
LM2117

Sire Verified (SNP)

Kaprico Eravelle

Tomschoice Gauche

**Dam:** Lochanboy Kay 2  
IE271849430717

Dam Verified (SNP)

Castleview Gringo Et

Lochanboy Fiona

Wilodge Tonka

Kaprico Ravelle

Homebyres Drummie

Tomschoice Vogue

Wilodge Vantastic

Castleview Regina Et

Mas Du Clo

Lochanboy Nova



Evaluation Date: Nov 2022    Next Evaluation Date: 24-Jan-2023

Star Rating (Within Limousin breed)	Economic Indexes	€uro value per progeny	Index Reliability	Star rating (across all beef breeds)
-------------------------------------	------------------	------------------------	-------------------	--------------------------------------

★★★	<b>Replacement</b>	<b>€98</b>	<b>50%</b> (Average)	★★★★
-----	--------------------	------------	-------------------------	------

★★	<b>Terminal</b>	<b>€112</b>	<b>51%</b> (Average)	★★★★
----	-----------------	-------------	-------------------------	------

Calving Difficulty (births requiring considerable assistance; % 3 & 4)

When Mated With:	Value	Reliability
<b>Beef cows</b> Breed avg: 3.82%, All breeds avg: 3.91%	<b>+7.6%</b>	<b>76%</b> (High)
<b>Beef heifers</b> Breed avg: 8.35%, All breeds avg: 8.21%	<b>+12.9%</b>	<b>55%</b> (Average)

Star Rating (Within Limousin breed)	Key Replacement Profit Traits	Value	Reliability	Star rating (across all beef breeds)
-------------------------------------	-------------------------------	-------	-------------	--------------------------------------

### Expected Progeny Performance

★★	Docility (1-5 scale) Breed avg: -0.05, All breeds avg: 0.02	-0.08 scale	49% (Average)	★
★★★	Carcass weight (kg) Breed avg: 23.55kg, All breeds avg: 17.18kg	+22.8kg	48% (Average)	★★★★
★★★★	Carcass conformation (1-15 scale) Breed avg: 2.17, All breeds avg: 1.45	+2.29 scale	47% (Average)	★★★★★

### Expected Daughter Breeding Performance

	Daughter calving diff (% 3 & 4) Breed avg: 4.71%, All breeds avg: 5.32%	+2.9%	65%	
★★★	Daughter Milk (kg) Breed avg: -0.37kg, All breeds avg: 2.49kg	+0kg	48% (Average)	★★
★★★★	Daughter calving interval (days) Breed avg: 1.06days, All breeds avg: -0.86days	-0.35days	45% (Average)	★★★

### Additional Information:

SHERGAR WAS A PRIZE WINNER AT THE 50th ANNIVERSARY SHOW IN CARRICK ON SHANNON

Linear composites	Value	Reliability
Muscle		
Skeletal		
Function		

### Herd data quality index

N/A

Animal not scored.

Copyright, Irish Cattle Breeding Federation ICBF

This report has been prepared by ICBF in good faith on the basis of information provided to it. No representation or warranty expressed or implied is made or given by ICBF as to the accuracy, reliability, completeness of this Report. ICBF shall not be liable for any losses (whether direct or indirect), damages, costs or expenses whatsoever, incurred or arising from any use of or reliance on this Report or the information contained in it by any person.

# Lot 12 SKEALON SARA

ID: 372218480480218

Breed: Limousin

Sex: Female

DOB: 07-May-2021

Owner: Mr. Patrick Joseph O'Reilly - Kiltynaskellan Doogarry P O Co Cavan



## Breeder:

**Sire:** Powerhouse Italic  
LM2090

Sire Verified (SNP)

Powerhouse Elite

Powerhouse Faryl

**Dam:** Skealon Nicknack  
372218480440180

Dam Verified (SNP)

Keltic Handsome

Carrowreagh Ivana

Objat

Sarkley Aisleen

Cowin Benboyr  
Glangwden Beryl

Ampertaine Commander

Cwmpedran Beauty

Fieldson Alfy

Carrowreagh Erica



Evaluation Date: Nov 2022      Next Evaluation Date: 24-Jan-2023

Star Rating (Within Limousin breed)	Economic Indexes	€uro value per progeny	Index Reliability	Star rating (across all beef breeds)
★★★★★	<b>Replacement</b>	<b>€117</b>	<b>43%</b> (Average)	★★★★★
	<b>Terminal</b>	<b>€135</b>	<b>48%</b> (Average)	

Calving Difficulty (births requiring considerable assistance; % 3 & 4)

When Mated With:	Value	Reliability
<b>Beef cows</b> Breed avg: 3.82%, All breeds avg: 3.91%	<b>+4%</b>	<b>70%</b> (High)
<b>Beef heifers</b> Breed avg: 8.35%, All breeds avg: 8.21%	<b>+9.9%</b>	<b>42%</b> (Average)

Star Rating (Within Limousin breed)	Key Replacement Profit Traits	Value	Reliability	Star rating (across all beef breeds)
<b>Expected Progeny Performance</b>				
★★★★★★	<b>Docility (1-5 scale)</b> Breed avg: -0.05, All breeds avg: 0.02	0 scale	46% (Average)	★★★
★★★	<b>Carcass weight (kg)</b> Breed avg: 23.55kg, All breeds avg: 17.18kg	+23.8kg	45% (Average)	★★★★★
★★★★★★	<b>Carcass conformation (1-15 scale)</b> Breed avg: 2.17, All breeds avg: 1.45	+2.52 scale	45% (Average)	★★★★★★

### Expected Daughter Breeding Performance

	<b>Daughter calving diff (% 3 &amp; 4)</b> Breed avg: 4.71%, All breeds avg: 5.32%	+4.5%	55%	
★★	<b>Daughter Milk (kg)</b> Breed avg: -0.37kg, All breeds avg: 2.49kg	-1.4kg	41% (Average)	★
★★★	<b>Daughter calving interval (days)</b> Breed avg: 1.06days, All breeds avg: -0.86days	+0.78days	37% (Low)	★★

### Additional Information:

NICE QUIET HEIFER WIT GOOD STARS AND BREEDING

Linear composites	Value	Reliability
<b>Muscle</b>		
<b>Skeletal</b>		
<b>Function</b>		

### Herd data quality index

N/A

Animal not scored.

Copyright, Irish Cattle Breeding Federation ICBF

This report has been prepared by ICBF in good faith on the basis of information provided to it. No representation or warranty expressed or implied is made or given by ICBF as to the accuracy, reliability, completeness of this Report. ICBF shall not be liable for any losses (whether direct or indirect), damages, costs or expenses whatsoever, incurred or arising from any use of or reliance on this Report or the information contained in it by any person.



# Lot 13 CLOONFAD SARA

ID: 372219903980510

Breed: Limousin

Sex: Female

DOB: 12-Jul-2021

Owner: Gerard Feeley - Scregg Carrick On Shannon Co Roscommon

## Breeder:

Sire: Rocky  
ROX



Dam: Boyanagh Ignia  
IE311415660687

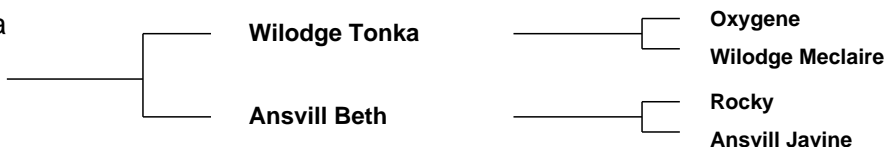

Evaluation Date: Nov 2022 Next Evaluation Date: 24-Jan-2023

Star Rating (Within Limousin breed)	Economic Indexes	€uro value per progeny	Index Reliability	Star rating (across all beef breeds)
★	<b>Replacement</b>	<b>€72</b>	<b>34%</b> (Low)	★★
	<b>Terminal</b>	<b>€123</b>	<b>33%</b> (Low)	

Calving Difficulty (births requiring considerable assistance; % 3 & 4)

When Mated With:	Value	Reliability
<b>Beef cows</b> Breed avg: 3.82%, All breeds avg: 3.91%	<b>+5.2%</b>	<b>35%</b> (Low)
<b>Beef heifers</b> Breed avg: 8.35%, All breeds avg: 8.21%	<b>+10.1%</b>	<b>32%</b> (Low)

Star Rating (Within Limousin breed)	Key Replacement Profit Traits	Value	Reliability	Star rating (across all beef breeds)
<b>Expected Progeny Performance</b>				
★★★★	Docility (1-5 scale) Breed avg: -0.05, All breeds avg: 0.02	-0.02 scale	39% (Low)	★★
★★★★	Carcass weight (kg) Breed avg: 23.55kg, All breeds avg: 17.18kg	+25.5kg	36% (Low)	★★★★★
★★★★	Carcass conformation (1-15 scale) Breed avg: 2.17, All breeds avg: 1.45	+2.24 scale	34% (Low)	★★★★★

### Expected Daughter Breeding Performance

	Daughter calving diff (% 3 & 4) Breed avg: 4.71%, All breeds avg: 5.32%	+5.4%	34%	
★★	Daughter Milk (kg) Breed avg: -0.37kg, All breeds avg: 2.49kg	-1.6kg	38% (Low)	★
★★★	Daughter calving interval (days) Breed avg: 1.06days, All breeds avg: -0.86days	+0.83days	33% (Low)	★★

### Additional Information:

SARA IS BY ROCKY SIRE OF JACOT

Linear composites	Value	Reliability
Muscle		
Skeletal		
Function		

### Herd data quality index

N/A

Animal not scored.

Copyright, Irish Cattle Breeding Federation ICBF

This report has been prepared by ICBF in good faith on the basis of information provided to it. No representation or warranty expressed or implied is made or given by ICBF as to the accuracy, reliability, completeness of this Report. ICBF shall not be liable for any losses (whether direct or indirect), damages, costs or expenses whatsoever, incurred or arising from any use of or reliance on this Report or the information contained in it by any person.

# Lot 14 PORTNASON SINEAD

ID: 372216473810675

Breed: Limousin

Sex: Female

DOB: 18-Oct-2021



Owner: Edward Vaughan - Rathmore Ballyshannon Donegal P O Co Donegal

## Breeder:

Sire: Mereside Godolphin  
S1630

Sire Verified (SNP)

Plumtree Deus

Mereside Dawnmarie

Cloughhead Umpire

Bankdale Amber

Alaska

Mereside Alecia

Dam: Portnason Ida  
IE161579980482

Dam Verified (SNP)

Ozeus

Portnason Casey

Idole

Jenny

Ortolan

Greenhill Trudi



Evaluation Date: Nov 2022      Next Evaluation Date: 24-Jan-2023

Star Rating (Within Limousin breed)	Economic Indexes	€uro value per progeny	Index Reliability	Star rating (across all beef breeds)
★	<b>Replacement</b>	<b>€77</b>	<b>48%</b> (Average)	★★
	<b>Terminal</b>	<b>€111</b>	<b>52%</b> (Average)	

Calving Difficulty (births requiring considerable assistance; % 3 & 4)

When Mated With:	Value	Reliability
<b>Beef cows</b> Breed avg: 3.82%, All breeds avg: 3.91%	<b>+4.9%</b>	<b>75%</b> (High)
<b>Beef heifers</b> Breed avg: 8.35%, All breeds avg: 8.21%	<b>+7.2%</b>	<b>50%</b> (Average)

Star Rating (Within Limousin breed)	Key Replacement Profit Traits	Value	Reliability	Star rating (across all beef breeds)
<b>Expected Progeny Performance</b>				
★	Docility (1-5 scale) Breed avg: -0.05, All breeds avg: 0.02	-0.19 scale	56% (Average)	★
★★	Carcass weight (kg) Breed avg: 23.55kg, All breeds avg: 17.18kg	+20kg	52% (Average)	★★★★
★★★	Carcass conformation (1-15 scale) Breed avg: 2.17, All breeds avg: 1.45	+2.15 scale	47% (Average)	★★★★★

### Expected Daughter Breeding Performance

	Daughter calving diff (% 3 & 4) Breed avg: 4.71%, All breeds avg: 5.32%	+4.3%	59%	
★★	Daughter Milk (kg) Breed avg: -0.37kg, All breeds avg: 2.49kg	-1.1kg	45% (Average)	★
★	Daughter calving interval (days) Breed avg: 1.06days, All breeds avg: -0.86days	+2.99days	39% (Low)	★

### Additional Information:

Linear composites	Value	Reliability
<b>Muscle</b>	<b>114</b>	<b>54%</b>
<b>Skeletal</b>	<b>98</b>	<b>51%</b>
<b>Function</b>	<b>97</b>	<b>20%</b>

### Herd data quality index

N/A

Animal scored. Linear scores and weaning weights in evaluations

Copyright, Irish Cattle Breeding Federation ICBF

This report has been prepared by ICBF in good faith on the basis of information provided to it. No representation or warranty expressed or implied is made or given by ICBF as to the accuracy, reliability, completeness of this Report. ICBF shall not be liable for any losses (whether direct or indirect), damages, costs or expenses whatsoever, incurred or arising from any use of or reliance on this Report or the information contained in it by any person.

# Lot 15 ADOON TANYA

ID: 372223140940337

Breed: Limousin

Sex: Female

DOB: 01-Feb-2022

Owner: Aidan Heeran - Adoon Gortvagh Co Leitrim

## Breeder:

Sire: Elderberry Galahad  
EBY

Sire Verified (SNP)

Milbrook Alistair

Diabliesse

Domino

Milbrook Toya

Highlander

Brenda

Dam: Beaghmore Jan  
IE231306420353

Dam Verified (SNP)

Fieldson Alfie

Beaghmore Elsie

Gunnerfleet Plunas

Eden Natasha

Beaghmore C-236

Beaghmore A 216



Evaluation Date: Nov 2022    Next Evaluation Date: 24-Jan-2023

Star Rating (Within Limousin breed)	Economic Indexes	€uro value per progeny	Index Reliability	Star rating (across all beef breeds)
★★★★★	<b>Replacement</b>	€111	50% (Average)	★★★★★
	<b>Terminal</b>	€127	50% (Average)	

### Calving Difficulty (births requiring considerable assistance; % 3 & 4)

When Mated With:	Value	Reliability
<b>Beef cows</b> Breed avg: 3.82%, All breeds avg: 3.91%	+2.5%	73% (High)
<b>Beef heifers</b> Breed avg: 8.35%, All breeds avg: 8.21%	+6.7%	56% (Average)

Star Rating (Within Limousin breed)	Key Replacement Profit Traits	Value	Reliability	Star rating (across all beef breeds)
<b>Expected Progeny Performance</b>				
★★★★★★	Docility (1-5 scale) Breed avg: -0.05, All breeds avg: 0.02	-0.01 scale	46% (Average)	★★
★★	Carcass weight (kg) Breed avg: 23.55kg, All breeds avg: 17.18kg	+21.8kg	47% (Average)	★★★★★
★★★★★	Carcass conformation (1-15 scale) Breed avg: 2.17, All breeds avg: 1.45	+2.32 scale	46% (Average)	★★★★★★

### Expected Daughter Breeding Performance

	Daughter calving diff (% 3 & 4) Breed avg: 4.71%, All breeds avg: 5.32%	+4.7%	66%	
★★★★★	Daughter Milk (kg) Breed avg: -0.37kg, All breeds avg: 2.49kg	+0.6kg	48% (Average)	★★
★	Daughter calving interval (days) Breed avg: 1.06days, All breeds avg: -0.86days	+2.84days	46% (Average)	★

### Additional Information:

Animal not scored.

Linear composites	Value	Reliability
Muscle		
Skeletal		
Function		

### Herd data quality index

N/A

Copyright, Irish Cattle Breeding Federation ICBF

This report has been prepared by ICBF in good faith on the basis of information provided to it. No representation or warranty expressed or implied is made or given by ICBF as to the accuracy, reliability, completeness of this Report. ICBF shall not be liable for any losses (whether direct or indirect), damages, costs or expenses whatsoever, incurred or arising from any use of or reliance on this Report or the information contained in it by any person.

# Lot 16 TOPNOTCH SNOWMAN

ID: 372225404620368

Breed: Charolais

Sex: Male

DOB: 20-Jan-2021

Owner: Seamus Mccann - Oberstown Lusk Co Dublin

## Breeder:

Sire: Swalesmoor Orville  
UK562070705707

Sire Verified (SNP)

Dam: Topnotch Evie Et  
IE171092920041

Oakchurch Igor (Et)

Swalesmoor  
Forgetmenot

Erriff Savo (Et)

Anneskeagh Naomi

Goldies Eddy

Goldies Uptowngirl (Et)

Maerdy Championlad  
Swalesmoor Alana

Hermes

2804 Erriff Ophelie

Anneskeagh Jeopardy

Anneskeagh (Imp.'94f) Helsinki



Evaluation Date: Nov 2022    Next Evaluation Date: 24-Jan-2023

Star Rating (Within Charolais breed)	Economic Indexes	€uro value per progeny	Index Reliability	Star rating (across all beef breeds)
--------------------------------------	------------------	------------------------	-------------------	--------------------------------------

★	<b>Replacement</b>	€7	40% (Average)	★
---	--------------------	----	---------------	---

★★★	<b>Terminal</b>	€115	42% (Average)	★★★★★
-----	-----------------	------	---------------	-------

Calving Difficulty (births requiring considerable assistance; % 3 & 4)

When Mated With:	Value	Reliability
<b>Beef cows</b> Breed avg: 5.68%, All breeds avg: 3.91%	+11.7%	70% (High)
<b>Beef heifers</b> Breed avg: 10.81%, All breeds avg: 8.21%	+17.5%	36% (Low)

Star Rating (Within Charolais breed)	Key Replacement Profit Traits	Value	Reliability	Star rating (across all beef breeds)
--------------------------------------	-------------------------------	-------	-------------	--------------------------------------

### Expected Progeny Performance

★★★★★	Docility (1-5 scale) Breed avg: 0.04, All breeds avg: 0.02	0.05 scale	37% (Low)	★★★★★
★★★★★	Carcass weight (kg) Breed avg: 34.45kg, All breeds avg: 17.18kg	+38.4kg	40% (Average)	★★★★★
★★★	Carcass conformation (1-15 scale) Breed avg: 1.9, All breeds avg: 1.45	+1.9 scale	36% (Low)	★★★★★

### Expected Daughter Breeding Performance

	Daughter calving diff (% 3 & 4) Breed avg: 4.54%, All breeds avg: 5.32%	+5.3%	55%	
★★★★★	Daughter Milk (kg) Breed avg: -3.41kg, All breeds avg: 2.49kg	-0.2kg	38% (Low)	★★
★	Daughter calving interval (days) Breed avg: -1.34days, All breeds avg: -0.86days	+1.21days	34% (Low)	★

## Additional Information:

Animal not scored.

Linear composites	Value	Reliability
Muscle		
Skeletal		
Function		

## Herd data quality index

N/A

Copyright, Irish Cattle Breeding Federation ICBF

This report has been prepared by ICBF in good faith on the basis of information provided to it. No representation or warranty expressed or implied is made or given by ICBF as to the accuracy, reliability, completeness of this Report. ICBF shall not be liable for any losses (whether direct or indirect), damages, costs or expenses whatsoever, incurred or arising from any use of or reliance on this Report or the information contained in it by any person.

# Lot 17 PALE SUPERMAN

ID: 372213721680490

Breed: Charolais

Sex: Male

DOB: 01-Feb-2021

Owner: Andrew Mcgovern - Gubbs Cloone Co Leitrim

Breeder: Bernard Duffy - Rathmagurry Curry Ballymote Co Sligo

Sire: Goldstar Ludwig  
CH4251

Sire Verified (SNP)

Nelson

Goldstar Indira

Dam: Primestock Mis  
IE321407860359

Doonally New

Primestock Grainne

Indice

Etoile

Goldstar Echo

Goldstar Florence Et

Hermes

Intruse

Pirate

Castlenode Evelyn



Evaluation Date: Nov 2022      Next Evaluation Date: 24-Jan-2023

Star Rating (Within Charolais breed)	Economic Indexes	€uro value per progeny	Index Reliability	Star rating (across all beef breeds)
★★★	<b>Replacement</b>	€71	48% (Average)	★★
★★★★★★	<b>Terminal</b>	€178	52% (Average)	★★★★★★

Calving Difficulty (births requiring considerable assistance; % 3 & 4)

When Mated With:	Value	Reliability
<b>Beef cows</b> Breed avg: 5.68%, All breeds avg: 3.91%	+5.7%	74% (High)
<b>Beef heifers</b> Breed avg: 10.81%, All breeds avg: 8.21%	+14.5%	50% (Average)

Star Rating (Within Charolais breed)	Key Replacement Profit Traits	Value	Reliability	Star rating (across all beef breeds)
<b>Expected Progeny Performance</b>				
★★★★★★	Docility (1-5 scale) Breed avg: 0.04, All breeds avg: 0.02	0.1 scale	46% (Average)	★★★★★★
★★★★★★	Carcass weight (kg) Breed avg: 34.45kg, All breeds avg: 17.18kg	+46.1kg	51% (Average)	★★★★★★
★★★★★★	Carcass conformation (1-15 scale) Breed avg: 1.9, All breeds avg: 1.45	+2.35 scale	46% (Average)	★★★★★★

**Expected Daughter Breeding Performance**

	Daughter calving diff (% 3 & 4) Breed avg: 4.54%, All breeds avg: 5.32%	+4.8%	62%	
★	Daughter Milk (kg) Breed avg: -3.41kg, All breeds avg: 2.49kg	-9.2kg	46% (Average)	★
★	Daughter calving interval (days) Breed avg: -1.34days, All breeds avg: -0.86days	+0.67days	40% (Average)	★★

**Additional Information:**

HAS SERVED COWS SCANNED IN CALF

Linear composites	Value	Reliability
Muscle		
Skeletal		
Function		

**Herd data quality index**

N/A

Animal not scored.

Copyright, Irish Cattle Breeding Federation ICBF

This report has been prepared by ICBF in good faith on the basis of information provided to it. No representation or warranty expressed or implied is made or given by ICBF as to the accuracy, reliability, completeness of this Report. ICBF shall not be liable for any losses (whether direct or indirect), damages, costs or expenses whatsoever, incurred or arising from any use of or reliance on this Report or the information contained in it by any person.

# Lot 18 MOHEEDIAN SAILOR

ID: 372226345260107

Breed: Charolais

Sex: Male

DOB: 05-Mar-2021

Owner: Val Keane - Mohedian Croghan Boyle Co Roscommon

## Breeder:

Sire: Bud Orpheus  
CH5932

Sire Verified (SNP)

Dam: Mohedian Henrietta  
IE311438120631

Doonally New

Western Icon

Prime Roberto

Mohedian Cliona (Et)

Hermes

Intruse

Pirate

Western Emily 1

Indurain

Prime Noelle

Baurnafea Ali Baba

Mohedian Adele



Evaluation Date: Nov 2022    Next Evaluation Date: 24-Jan-2023

Star Rating (Within Charolais breed)	Economic Indexes	€uro value per progeny	Index Reliability	Star rating (across all beef breeds)
★★	<b>Replacement</b>	<b>€57</b>	<b>44%</b> (Average)	★
★★★★★★	<b>Terminal</b>	<b>€173</b>	<b>49%</b> (Average)	★★★★★★

Calving Difficulty (births requiring considerable assistance; % 3 & 4)

When Mated With:	Value	Reliability
<b>Beef cows</b> Breed avg: 5.68%, All breeds avg: 3.91%	<b>+6.8%</b>	<b>77%</b> (High)
<b>Beef heifers</b> Breed avg: 10.81%, All breeds avg: 8.21%	<b>+13%</b>	<b>46%</b> (Average)

Star Rating (Within Charolais breed)	Key Replacement Profit Traits	Value	Reliability	Star rating (across all beef breeds)
<b>Expected Progeny Performance</b>				
★★★★★★	Docility (1-5 scale) Breed avg: 0.04, All breeds avg: 0.02	0.12 scale	46% (Average)	★★★★★★
★★★★★★	Carcass weight (kg) Breed avg: 34.45kg, All breeds avg: 17.18kg	+44.6kg	45% (Average)	★★★★★★
★★★★★★	Carcass conformation (1-15 scale) Breed avg: 1.9, All breeds avg: 1.45	+2.17 scale	44% (Average)	★★★★★★

### Expected Daughter Breeding Performance

	Daughter calving diff (% 3 & 4) Breed avg: 4.54%, All breeds avg: 5.32%	+4.4%	60%	
★	Daughter Milk (kg) Breed avg: -3.41kg, All breeds avg: 2.49kg	-5.8kg	39% (Low)	★
★	Daughter calving interval (days) Breed avg: -1.34days, All breeds avg: -0.86days	+3.16days	39% (Low)	★

### Additional Information:

Myostatin Non Carrier: C313Y, D182N, E226X, E291X, NT419, NT821, Q204X, S105C. Myostatin Single Carrier: F94L.

Linear composites	Value	Reliability
<b>Muscle</b>		
<b>Skeletal</b>		
<b>Function</b>		

### Herd data quality index

N/A

Animal not scored.

Copyright, Irish Cattle Breeding Federation ICBF

This report has been prepared by ICBF in good faith on the basis of information provided to it. No representation or warranty expressed or implied is made or given by ICBF as to the accuracy, reliability, completeness of this Report. ICBF shall not be liable for any losses (whether direct or indirect), damages, costs or expenses whatsoever, incurred or arising from any use of or reliance on this Report or the information contained in it by any person.

# Lot 19 INCHIQVIN SATURN

ID: 372216906940719

Breed: Charolais

Sex: Male

DOB: 18-Mar-2021

Owner: Patrick Daveron - Inchiquin Ower Co Galway

## Breeder:

Sire: Inchiquin Ollie  
372216906970614

Sire Verified (SNP)

Dam: Inchiquin Molly  
IE181552110560

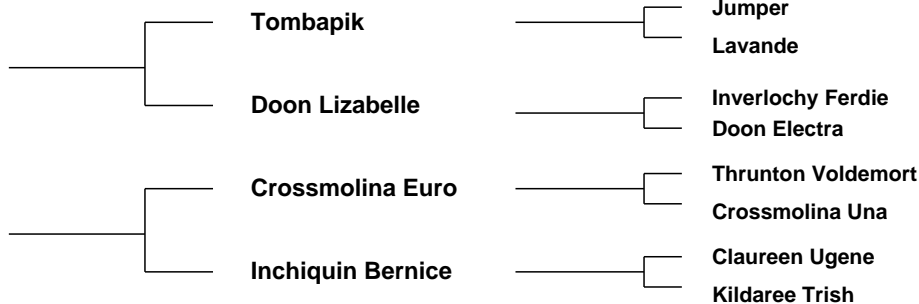

Evaluation Date: Nov 2022      Next Evaluation Date: 24-Jan-2023

Star Rating (Within Charolais breed)	Economic Indexes	€uro value per progeny	Index Reliability	Star rating (across all beef breeds)
--------------------------------------	------------------	------------------------	-------------------	--------------------------------------

★	<b>Replacement</b>	€21	40% (Average)	★
---	--------------------	-----	---------------	---

★★★★	<b>Terminal</b>	€131	43% (Average)	★★★★★
------	-----------------	------	---------------	-------

### Calving Difficulty (births requiring considerable assistance; % 3 & 4)

When Mated With:	Value	Reliability
------------------	-------	-------------

<b>Beef cows</b> Breed avg: 5.68%, All breeds avg: 3.91%	+9.4%	66% (High)
-------------------------------------------------------------	-------	------------

<b>Beef heifers</b> Breed avg: 10.81%, All breeds avg: 8.21%	+19.2%	37% (Low)
-----------------------------------------------------------------	--------	-----------

Star Rating (Within Charolais breed)	Key Replacement Profit Traits	Value	Reliability	Star rating (across all beef breeds)
--------------------------------------	-------------------------------	-------	-------------	--------------------------------------

### Expected Progeny Performance

★★★★★	<b>Docility (1-5 scale)</b> Breed avg: 0.04, All breeds avg: 0.02	0.1 scale	38% (Low)	★★★★★
-------	----------------------------------------------------------------------	-----------	-----------	-------

★★★★★	<b>Carcass weight (kg)</b> Breed avg: 34.45kg, All breeds avg: 17.18kg	+40.9kg	40% (Average)	★★★★★
-------	---------------------------------------------------------------------------	---------	---------------	-------

★★★★★	<b>Carcass conformation (1-15 scale)</b> Breed avg: 1.9, All breeds avg: 1.45	+2.15 scale	39% (Low)	★★★★★
-------	----------------------------------------------------------------------------------	-------------	-----------	-------

### Expected Daughter Breeding Performance

	<b>Daughter calving diff (% 3 &amp; 4)</b> Breed avg: 4.54%, All breeds avg: 5.32%	+4.3%	54%	
--	---------------------------------------------------------------------------------------	-------	-----	--

★★★★	<b>Daughter Milk (kg)</b> Breed avg: -3.41kg, All breeds avg: 2.49kg	-2.5kg	38% (Low)	★
------	-------------------------------------------------------------------------	--------	-----------	---

★	<b>Daughter calving interval (days)</b> Breed avg: -1.34days, All breeds avg: -0.86days	+4.08days	37% (Low)	★
---	--------------------------------------------------------------------------------------------	-----------	-----------	---

### Additional Information:

INCHIQVIN SATURN IS A WELL MADE ANIMAL WITH MUSCLE ON HIS HIND QUARTER. HE'S A FOUR STAR TERMINAL WITH A BEEF VALUE OF -131

### Linear composites Value Reliability

<b>Muscle</b>		
<b>Skeletal</b>		
<b>Function</b>		

### Herd data quality index

N/A
-----

Animal not scored.

Copyright, Irish Cattle Breeding Federation ICBF

This report has been prepared by ICBF in good faith on the basis of information provided to it. No representation or warranty expressed or implied is made or given by ICBF as to the accuracy, reliability, completeness of this Report. ICBF shall not be liable for any losses (whether direct or indirect), damages, costs or expenses whatsoever, incurred or arising from any use of or reliance on this Report or the information contained in it by any person.

# Lot 20 SHESSIAGH STEVE

ID: 372215963170218

Breed: Charolais

Sex: Male

DOB: 09-Apr-2021

Owner: Stephen Mcgrenaghan - Rinboj Kindrum Letterkenny Co Donegal

## Breeder:

**Sire:** Roughan Mourinho  
FR8574755806

Sire Verified (SNP)

Gousset

Insolite

Berry Mic

Daille

Forbant

Davril

**Dam:** Roughan Ogrady  
372223356232546

Dam Verified (SNP)

Roughan Malinas

Roughan Fuji

Hercule

Goldena

Roughan Verygood

Roughan Beth



Evaluation Date: Nov 2022    Next Evaluation Date: 24-Jan-2023

Star Rating (Within Charolais breed)	Economic Indexes	€uro value per progeny	Index Reliability	Star rating (across all beef breeds)
★★	<b>Replacement</b>	€49	39% (Low)	★
★★	<b>Terminal</b>	€123	42% (Average)	★★★★

### Calving Difficulty (births requiring considerable assistance; % 3 & 4)

When Mated With:	Value	Reliability
<b>Beef cows</b> Breed avg: 5.68%, All breeds avg: 3.91%	+5.8%	68% (High)
<b>Beef heifers</b> Breed avg: 10.81%, All breeds avg: 8.21%	+10.2%	43% (Average)

Star Rating (Within Charolais breed)	Key Replacement Profit Traits	Value	Reliability	Star rating (across all beef breeds)
<b>Expected Progeny Performance</b>				
★★	Docility (1-5 scale) Breed avg: 0.04, All breeds avg: 0.02	0.01 scale	38% (Low)	★★★
★★★★	Carcass weight (kg) Breed avg: 34.45kg, All breeds avg: 17.18kg	+37kg	39% (Low)	★★★★★
★	Carcass conformation (1-15 scale) Breed avg: 1.9, All breeds avg: 1.45	+1.57 scale	38% (Low)	★★★★

### Expected Daughter Breeding Performance

	Daughter calving diff (% 3 & 4) Breed avg: 4.54%, All breeds avg: 5.32%	+4.8%	53%	
★★	Daughter Milk (kg) Breed avg: -3.41kg, All breeds avg: 2.49kg	-4.4kg	37% (Low)	★
★★★	Daughter calving interval (days) Breed avg: -1.34days, All breeds avg: -0.86days	-1.27days	33% (Low)	★★★

### Additional Information:

Myostatin Non Carrier: C313Y, D182N, E226X, E291X, NT419, NT821, Q204X, S105C. Myostatin Single Carrier: F94L. CARRIES ONE COPY OF THE F94L PROFIT GENE HEIFER'S CALF

### Linear composites Value Reliability

<b>Muscle</b>		
<b>Skeletal</b>		
<b>Function</b>		

### Herd data quality index

N/A

Animal not scored.

Copyright, Irish Cattle Breeding Federation ICBF

This report has been prepared by ICBF in good faith on the basis of information provided to it. No representation or warranty expressed or implied is made or given by ICBF as to the accuracy, reliability, completeness of this Report. ICBF shall not be liable for any losses (whether direct or indirect), damages, costs or expenses whatsoever, incurred or arising from any use of or reliance on this Report or the information contained in it by any person.



# Lot 21 TOPNOTCH SLIM

ID: 372225404670372

Breed: Charolais

Sex: Male

DOB: 14-Apr-2021

Owner: Seamus Mccann - Oberstown Lusk Co Dublin

## Breeder:

Sire: Swalesmoor Orville  
UK562070705707

Sire Verified (SNP)

Dam: Topnotch Hurricane  
IE171092980146

Oakchurch Igor (Et)

Swalesmoor  
Forgetmenot

Val D'Or

Topnotch Chicago

Goldies Eddy

Goldies Uptowngirl (Et)

Maerdy Championlad  
Swalesmoor Alana

Ludwig

Olympe

Erriff Savo (Et)

Milverton Petunia



Evaluation Date: Nov 2022    Next Evaluation Date: 24-Jan-2023

Star Rating (Within Charolais breed)	Economic Indexes	€uro value per progeny	Index Reliability	Star rating (across all beef breeds)
--------------------------------------	------------------	------------------------	-------------------	--------------------------------------

★	<b>Replacement</b>	€20	40% (Average)	★
---	--------------------	-----	---------------	---

★	<b>Terminal</b>	€90	43% (Average)	★★★
---	-----------------	-----	---------------	-----

### Calving Difficulty (births requiring considerable assistance; % 3 & 4)

When Mated With:	Value	Reliability
<b>Beef cows</b> Breed avg: 5.68%, All breeds avg: 3.91%	+7.3%	71% (High)
<b>Beef heifers</b> Breed avg: 10.81%, All breeds avg: 8.21%	+12.3%	34% (Low)

Star Rating (Within Charolais breed)	Key Replacement Profit Traits	Value	Reliability	Star rating (across all beef breeds)
--------------------------------------	-------------------------------	-------	-------------	--------------------------------------

### Expected Progeny Performance

★	Docility (1-5 scale) Breed avg: 0.04, All breeds avg: 0.02	-0.1 scale	36% (Low)	★
★	Carcass weight (kg) Breed avg: 34.45kg, All breeds avg: 17.18kg	+29.2kg	43% (Average)	★★★★★
★	Carcass conformation (1-15 scale) Breed avg: 1.9, All breeds avg: 1.45	+1.35 scale	35% (Low)	★★★

### Expected Daughter Breeding Performance

	Daughter calving diff (% 3 & 4) Breed avg: 4.54%, All breeds avg: 5.32%	+4.8%	54%	
★★★★★	Daughter Milk (kg) Breed avg: -3.41kg, All breeds avg: 2.49kg	-0.7kg	38% (Low)	★
★★	Daughter calving interval (days) Breed avg: -1.34days, All breeds avg: -0.86days	-0.4days	33% (Low)	★★★

### Additional Information:

Myostatin Non Carrier: C313Y, D182N, E226X, E291X, F94L, NT419, NT821, Q204X, S105C.

Linear composites	Value	Reliability
Muscle		
Skeletal		
Function		

### Herd data quality index

N/A

Animal not scored.

Copyright, Irish Cattle Breeding Federation ICBF

This report has been prepared by ICBF in good faith on the basis of information provided to it. No representation or warranty expressed or implied is made or given by ICBF as to the accuracy, reliability, completeness of this Report. ICBF shall not be liable for any losses (whether direct or indirect), damages, costs or expenses whatsoever, incurred or arising from any use of or reliance on this Report or the information contained in it by any person.

# Lot 22 COOKEERAN08 SIRIUS

ID: 372222855810206

Breed: Charolais

Sex: Male

DOB: 18-Apr-2021

Owner: Mr Hugh Mc Ginn - Clondinnery Newbliss Co Monaghan

## Breeder:

Sire: Liosdarach Niko Et  
372226583830012

Pirate

Meillard Rj

Banquise

Kiltybane Fifi

Cretlevane Albertz

Anneskeagh Opal

Dam: Cookeeran08 Nelly  
372222855880154

Gedeon

Dany

Clementine

Golfview Dawn

Doonally New

Golfview Anita

Evaluation Date: Nov 2022 Next Evaluation Date: 24-Jan-2023

Star Rating (Within Charolais breed)	Economic Indexes	€uro value per progeny	Index Reliability	Star rating (across all beef breeds)
--------------------------------------	------------------	------------------------	-------------------	--------------------------------------

★★

**Replacement**

€56

18%  
(V Low)

★

★★

**Terminal**

€122

21%  
(Low)

★★★★

Calving Difficulty (births requiring considerable assistance; % 3 & 4)

When Mated With:

Value

Reliability

**Beef cows**  
Breed avg: 5.68%, All breeds avg: 3.91%

+9.2%

25%  
(Low)

**Beef heifers**  
Breed avg: 10.81%, All breeds avg: 8.21%

+13.8%

12%  
(V Low)

Star Rating (Within Charolais breed)	Key Replacement Profit Traits	Value	Reliability	Star rating (across all beef breeds)
--------------------------------------	-------------------------------	-------	-------------	--------------------------------------

Expected Progeny Performance

★★

Docility (1-5 scale)  
Breed avg: 0.04, All breeds avg: 0.02

0.02  
scale

18%  
(V Low)

★★★★

★★★★

Carcass weight (kg)  
Breed avg: 34.45kg, All breeds avg: 17.18kg

+35.8kg

24%  
(Low)

★★★★★

★★★★

Carcass conformation (1-15 scale)  
Breed avg: 1.9, All breeds avg: 1.45

+1.91  
scale

22%  
(Low)

★★★★★

Expected Daughter Breeding Performance

Daughter calving diff (% 3 & 4)  
Breed avg: 4.54%, All breeds avg: 5.32%

+5.4%

14%

★★★★★

Daughter Milk (kg)  
Breed avg: -3.41kg, All breeds avg: 2.49kg

-1.4kg

18%  
(V Low)

★

★★

Daughter calving interval (days)  
Breed avg: -1.34days, All breeds avg: -0.86days

-0.18days

14%  
(V Low)

★★

## Additional Information:

Linear composites	Value	Reliability
-------------------	-------	-------------

Muscle

Skeletal

Function

## Herd data quality index

N/A

Animal not scored.

Copyright, Irish Cattle Breeding Federation ICBF

This report has been prepared by ICBF in good faith on the basis of information provided to it. No representation or warranty expressed or implied is made or given by ICBF as to the accuracy, reliability, completeness of this Report. ICBF shall not be liable for any losses (whether direct or indirect), damages, costs or expenses whatsoever, incurred or arising from any use of or reliance on this Report or the information contained in it by any person.

# Lot 23 WOODHEAD SEBASTIAN

ID: 372215682010292

Breed: Charolais

Sex: Male

DOB: 24-Apr-2021



Owner: Andrew Joseph Walker - Ballyloughan Bruckless Donegal Po Co Donegal

## Breeder:

**Sire:** Ballym Niall  
372225370770457  
Sire Verified (SNP)

Goldstar Echo

Texan-Gie  
Sheehills Ula

Ballym Highlight

Meillard Rj  
Ballym Dubai

**Dam:** Woodhead Lucy  
IE161454180206  
Dam Verified (SNP)

Utrillo Mic

Senior  
Ficelle

Woodhead Fionnuala

Jumper  
Woodhead Vanessa



Evaluation Date: Nov 2022      Next Evaluation Date: 24-Jan-2023

Star Rating (Within Charolais breed)	Economic Indexes	€uro value per progeny	Index Reliability	Star rating (across all beef breeds)
★★★★★	<b>Replacement</b>	<b>€88</b>	<b>44%</b> (Average)	★★★
★★★	<b>Terminal</b>	<b>€130</b>	<b>46%</b> (Average)	★★★★★

Calving Difficulty (births requiring considerable assistance; % 3 & 4)

When Mated With:	Value	Reliability
<b>Beef cows</b> Breed avg: 5.68%, All breeds avg: 3.91%	<b>+5.4%</b>	<b>73%</b> (High)
<b>Beef heifers</b> Breed avg: 10.81%, All breeds avg: 8.21%	<b>+7.9%</b>	<b>39%</b> (Low)

Star Rating (Within Charolais breed)	Key Replacement Profit Traits	Value	Reliability	Star rating (across all beef breeds)
<b>Expected Progeny Performance</b>				
★★★★★★	Docility (1-5 scale) Breed avg: 0.04, All breeds avg: 0.02	0.14 scale	43% (Average)	★★★★★★
★★★	Carcass weight (kg) Breed avg: 34.45kg, All breeds avg: 17.18kg	+33kg	43% (Average)	★★★★★★
★★★★★	Carcass conformation (1-15 scale) Breed avg: 1.9, All breeds avg: 1.45	+1.98 scale	40% (Average)	★★★★★★

### Expected Daughter Breeding Performance

	Daughter calving diff (% 3 & 4) Breed avg: 4.54%, All breeds avg: 5.32%	+3.6%	57%	
★★★★★	Daughter Milk (kg) Breed avg: -3.41kg, All breeds avg: 2.49kg	-2.4kg	42% (Average)	★
★★★★★	Daughter calving interval (days) Breed avg: -1.34days, All breeds avg: -0.86days	-2.71days	37% (Low)	★★★★★

### Additional Information:

Myostatin Non Carrier: C313Y, D182N, E226X, E291X, NT419, NT821, Q204X, S105C. Myostatin Double Carrier: F94L.

Linear composites	Value	Reliability
<b>Muscle</b>		
<b>Skeletal</b>		
<b>Function</b>		

### Herd data quality index

N/A

Animal not scored.

Copyright, Irish Cattle Breeding Federation ICBF

This report has been prepared by ICBF in good faith on the basis of information provided to it. No representation or warranty expressed or implied is made or given by ICBF as to the accuracy, reliability, completeness of this Report. ICBF shall not be liable for any losses (whether direct or indirect), damages, costs or expenses whatsoever, incurred or arising from any use of or reliance on this Report or the information contained in it by any person.

# Lot 24 GORTAHOSE SAMSON

ID: 372216325270144

Breed: Charolais

Sex: Male

DOB: 25-Apr-2021

Owner: Stephen Fee - Mullaghboy Carrigallen Co Leitrim

## Breeder:

Sire: Doonally New  
CF52

Sire Verified (SNP)

Hermes

Intruse

Uranium

Athena

Campagnard

Dynamo

Dam: Gortahose Jade  
IE231447470078

Dam Verified (SNP)

Blelack Digger

Gortahose Highness

Balthayock Adonis

Galcantray Abbey

Clyth Diplomat

Cloone Diaine



Evaluation Date: Nov 2022    Next Evaluation Date: 24-Jan-2023

Star Rating (Within Charolais breed)	Economic Indexes	€uro value per progeny	Index Reliability	Star rating (across all beef breeds)
★★	<b>Replacement</b>	<b>€62</b>	<b>50%</b> (Average)	★★
★★★★★★	<b>Terminal</b>	<b>€154</b>	<b>52%</b> (Average)	★★★★★★

Calving Difficulty (births requiring considerable assistance; % 3 & 4)

When Mated With:	Value	Reliability
<b>Beef cows</b> Breed avg: 5.68%, All breeds avg: 3.91%	<b>+5%</b>	<b>76%</b> (High)
<b>Beef heifers</b> Breed avg: 10.81%, All breeds avg: 8.21%	<b>+11.3%</b>	<b>53%</b> (Average)

Star Rating (Within Charolais breed)	Key Replacement Profit Traits	Value	Reliability	Star rating (across all beef breeds)
<b>Expected Progeny Performance</b>				
★★★★★★	Docility (1-5 scale) Breed avg: 0.04, All breeds avg: 0.02	0.08 scale	47% (Average)	★★★★★★
★★★★★	Carcass weight (kg) Breed avg: 34.45kg, All breeds avg: 17.18kg	+38.5kg	48% (Average)	★★★★★★
★★★★	Carcass conformation (1-15 scale) Breed avg: 1.9, All breeds avg: 1.45	+1.94 scale	47% (Average)	★★★★★★

### Expected Daughter Breeding Performance

	Daughter calving diff (% 3 & 4) Breed avg: 4.54%, All breeds avg: 5.32%	+5.2%	65%	
★★★★	Daughter Milk (kg) Breed avg: -3.41kg, All breeds avg: 2.49kg	-3kg	48% (Average)	★
★	Daughter calving interval (days) Breed avg: -1.34days, All breeds avg: -0.86days	+3.01days	46% (Average)	★

**Additional Information:**  
SERVED COW'S - ALL IN CALF

Linear composites	Value	Reliability
Muscle		
Skeletal		
Function		

### Herd data quality index

N/A

Animal not scored.

Copyright, Irish Cattle Breeding Federation ICBF

This report has been prepared by ICBF in good faith on the basis of information provided to it. No representation or warranty expressed or implied is made or given by ICBF as to the accuracy, reliability, completeness of this Report. ICBF shall not be liable for any losses (whether direct or indirect), damages, costs or expenses whatsoever, incurred or arising from any use of or reliance on this Report or the information contained in it by any person.

# Lot 25 CLOONSHANNA SUPERMAN

ID: 372213051920303

Breed: Charolais

Sex: Male

DOB: 25-Apr-2021

Owner: Ronan Mcgowan - Cloonshanna Rooskey Co Roscommon

## Breeder:

Sire: Chic  
CH4065

Sire Verified (SNP)

Dam: Oupetre  
FR7122248370

Dam Verified (SNP)

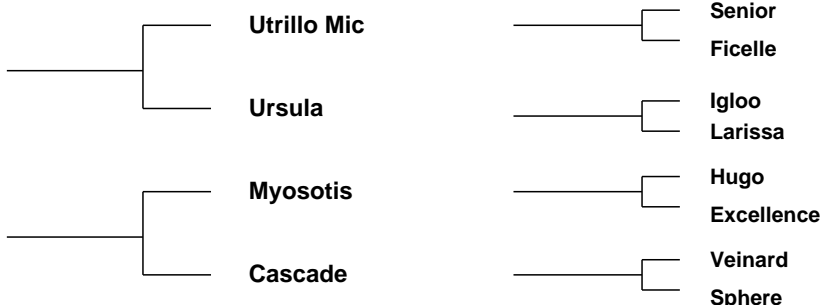

Evaluation Date: Nov 2022 Next Evaluation Date: 24-Jan-2023

Star Rating (Within Charolais breed)	Economic Indexes	€uro value per progeny	Index Reliability	Star rating (across all beef breeds)
★★★★★	<b>Replacement</b>	<b>€114</b>	<b>41%</b> (Average)	★★★★★
★★★★★	<b>Terminal</b>	<b>€152</b>	<b>45%</b> (Average)	★★★★★

### Calving Difficulty (births requiring considerable assistance; % 3 & 4)

When Mated With:	Value	Reliability
<b>Beef cows</b> Breed avg: 5.68%, All breeds avg: 3.91%	<b>+1.5%</b>	<b>69%</b> (High)
<b>Beef heifers</b> Breed avg: 10.81%, All breeds avg: 8.21%	<b>+6.4%</b>	<b>39%</b> (Low)

Star Rating (Within Charolais breed)	Key Replacement Profit Traits	Value	Reliability	Star rating (across all beef breeds)
<b>Expected Progeny Performance</b>				
★★★★★	Docility (1-5 scale) Breed avg: 0.04, All breeds avg: 0.02	0.06 scale	40% (Average)	★★★★★
★★★★★	Carcass weight (kg) Breed avg: 34.45kg, All breeds avg: 17.18kg	+40.6kg	42% (Average)	★★★★★
★	Carcass conformation (1-15 scale) Breed avg: 1.9, All breeds avg: 1.45	+1.34 scale	42% (Average)	★★★

### Expected Daughter Breeding Performance

	Daughter calving diff (% 3 & 4) Breed avg: 4.54%, All breeds avg: 5.32%	+4.8%	53%	
★★★★★	Daughter Milk (kg) Breed avg: -3.41kg, All breeds avg: 2.49kg	+0.2kg	41% (Average)	★★
★★★	Daughter calving interval (days) Breed avg: -1.34days, All breeds avg: -0.86days	-1.05days	35% (Low)	★★★

#### Additional Information:

SUPERMAN IS A HEIFERS CALF AND HAS A VERY EASY CALVING STRAIN. OUPETRE DAM WAS IMPORTED FROM FRANCE AND WAS A PRIZEWINNER AT NATIONAL SHOW IN FRANCE 2019

Animal not scored.

Linear composites	Value	Reliability
<b>Muscle</b>		
<b>Skeletal</b>		
<b>Function</b>		

#### Herd data quality index

N/A

Copyright, Irish Cattle Breeding Federation ICBF

This report has been prepared by ICBF in good faith on the basis of information provided to it. No representation or warranty expressed or implied is made or given by ICBF as to the accuracy, reliability, completeness of this Report. ICBF shall not be liable for any losses (whether direct or indirect), damages, costs or expenses whatsoever, incurred or arising from any use of or reliance on this Report or the information contained in it by any person.

# Lot 26 LISMURREW SUPERMAN

ID: 372218558140260

Breed: Charolais

Twin to Male

Sex: Male

DOB: 29-Apr-2021

Owner: Barry Duffy - Meelickmore Claremorris Co Mayo

## Breeder:

Sire: Knockmoyle10 Loki Et  
CH4159

Sire Verified (SNP)

Pirate

Ashleigh Cleo (Et)

Meillard Rj

Banquise

Doonally New

Ashleigh Pearl

Dam: Lismurrew Lizzy  
IE271909760173

Dam Verified (SNP)

Prime Roberto

Knockglass Ellie

Indurain

Prime Noelle

Farmleigh Ulick

Richmond Violet



Evaluation Date: Nov 2022    Next Evaluation Date: 24-Jan-2023

Star Rating (Within Charolais breed)	Economic Indexes	€uro value per progeny	Index Reliability	Star rating (across all beef breeds)
--------------------------------------	------------------	------------------------	-------------------	--------------------------------------

★★	<b>Replacement</b>	<b>€44</b>	<b>48%</b> (Average)	★
★★★★	<b>Terminal</b>	<b>€144</b>	<b>50%</b> (Average)	★★★★★

Calving Difficulty (births requiring considerable assistance; % 3 & 4)

When Mated With:	Value	Reliability
<b>Beef cows</b> Breed avg: 5.68%, All breeds avg: 3.91%	<b>+6.9%</b>	<b>73%</b> (High)
<b>Beef heifers</b> Breed avg: 10.81%, All breeds avg: 8.21%	<b>+12.1%</b>	<b>49%</b> (Average)

Star Rating (Within Charolais breed)	Key Replacement Profit Traits	Value	Reliability	Star rating (across all beef breeds)
--------------------------------------	-------------------------------	-------	-------------	--------------------------------------

### Expected Progeny Performance

★	Docility (1-5 scale) Breed avg: 0.04, All breeds avg: 0.02	-0.01 scale	48% (Average)	★★
★★★	Carcass weight (kg) Breed avg: 34.45kg, All breeds avg: 17.18kg	+34.7kg	47% (Average)	★★★★★
★★★★★	Carcass conformation (1-15 scale) Breed avg: 1.9, All breeds avg: 1.45	+2.15 scale	47% (Average)	★★★★★

### Expected Daughter Breeding Performance

	Daughter calving diff (% 3 & 4) Breed avg: 4.54%, All breeds avg: 5.32%	+5.5%	61%	
★★★	Daughter Milk (kg) Breed avg: -3.41kg, All breeds avg: 2.49kg	-2.9kg	46% (Average)	★
★★	Daughter calving interval (days) Breed avg: -1.34days, All breeds avg: -0.86days	-0.14days	41% (Average)	★★

### Additional Information:

SUPERSTAR HAS A TERMINAL STAR RATING OF FOUR STAR, FIVE STAR AND-URO VALUE OF 145. HE IS ALSO FIVE STAR IN DAIRY BEEF RATING, WITH A CALVING DIFFICULTY OF 72%, CARCESS CONFORMATION FIVE STAR

Linear composites	Value	Reliability
Muscle		
Skeletal		
Function		

### Herd data quality index

N/A

Animal not scored.

Copyright, Irish Cattle Breeding Federation ICBF

This report has been prepared by ICBF in good faith on the basis of information provided to it. No representation or warranty expressed or implied is made or given by ICBF as to the accuracy, reliability, completeness of this Report. ICBF shall not be liable for any losses (whether direct or indirect), damages, costs or expenses whatsoever, incurred or arising from any use of or reliance on this Report or the information contained in it by any person.

# Lot 27 LISMURREW SUPREME

ID: 372218558150261

Breed: Charolais

Twin to Male

Sex: Male

DOB: 29-Apr-2021

Owner: Barry Duffy - Meelickmore Claremorris Co Mayo

## Breeder:

Sire: Knockmoyle10 Loki Et  
CH4159

Sire Verified (SNP)

Pirate

Ashleigh Cleo (Et)

Dam: Lismurrew Lizzy  
IE271909760173

Dam Verified (SNP)

Prime Roberto

Knockglass Ellie

Meillard Rj

Banquise

Doonally New  
Ashleigh Pearl

Indurain

Prime Noelle

Farmleigh Ulick

Richmond Violet



Evaluation Date: Nov 2022    Next Evaluation Date: 24-Jan-2023

Star Rating (Within Charolais breed)	Economic Indexes	€uro value per progeny	Index Reliability	Star rating (across all beef breeds)
★★	<b>Replacement</b>	<b>€54</b>	<b>48%</b> (Average)	★
★★★★★	<b>Terminal</b>	<b>€145</b>	<b>50%</b> (Average)	★★★★★

Calving Difficulty (births requiring considerable assistance; % 3 & 4)

When Mated With:	Value	Reliability
<b>Beef cows</b> Breed avg: 5.68%, All breeds avg: 3.91%	<b>+6.7%</b>	<b>74%</b> (High)
<b>Beef heifers</b> Breed avg: 10.81%, All breeds avg: 8.21%	<b>+14.9%</b>	<b>50%</b> (Average)

Star Rating (Within Charolais breed)	Key Replacement Profit Traits	Value	Reliability	Star rating (across all beef breeds)
<b>Expected Progeny Performance</b>				
★★	Docility (1-5 scale) Breed avg: 0.04, All breeds avg: 0.02	0 scale	48% (Average)	★★★
★★★	Carcass weight (kg) Breed avg: 34.45kg, All breeds avg: 17.18kg	+34.5kg	47% (Average)	★★★★★
★★★★★	Carcass conformation (1-15 scale) Breed avg: 1.9, All breeds avg: 1.45	+2.23 scale	47% (Average)	★★★★★

### Expected Daughter Breeding Performance

	Daughter calving diff (% 3 & 4) Breed avg: 4.54%, All breeds avg: 5.32%	+4.2%	62%	
★★★★★	Daughter Milk (kg) Breed avg: -3.41kg, All breeds avg: 2.49kg	-2.8kg	46% (Average)	★
★★	Daughter calving interval (days) Breed avg: -1.34days, All breeds avg: -0.86days	-0.23days	41% (Average)	★★

### Additional Information:

SUPREM IS A FIVE STAR, FIVE STAR BULL WITH A -URO VALUE OF 147 AND CALVING DIFFICULTY OF JUST 6.6% AND CARCESS CONFORMATION OF FIVE STAR.

Linear composites	Value	Reliability
<b>Muscle</b>		
<b>Skeletal</b>		
<b>Function</b>		

### Herd data quality index

N/A

Animal not scored.

Copyright, Irish Cattle Breeding Federation ICBF

This report has been prepared by ICBF in good faith on the basis of information provided to it. No representation or warranty expressed or implied is made or given by ICBF as to the accuracy, reliability, completeness of this Report. ICBF shall not be liable for any losses (whether direct or indirect), damages, costs or expenses whatsoever, incurred or arising from any use of or reliance on this Report or the information contained in it by any person.

# Lot 28 OAKHILL SCOTT

ID: 372225230191179

Breed: Charolais

Sex: Male

DOB: 30-Apr-2021

Owner: Lyndon Mchugh - Oakhill Killeshandra Co Cavan

## Breeder:

Sire: Derryolam Matt  
CH4436

Sire Verified (SNP)

Dam: Oakhill Orlaith  
372225230160979

Dam Verified (SNP)

Doonally New

Derryolam Diamond

Davally Illusion (Et)

Oakhill Gina

Hermes

Intruse

Enfield Hara Kiri

Meath Sheena

Balthalock Longbow

Wesley Tasteful

Anneskeagh Ulysses

Carrowbeg Uriah



Evaluation Date: Nov 2022    Next Evaluation Date: 24-Jan-2023

Star Rating (Within Charolais breed)	Economic Indexes	€uro value per progeny	Index Reliability	Star rating (across all beef breeds)
★★	<b>Replacement</b>	<b>€47</b>	<b>45%</b> (Average)	★
★	<b>Terminal</b>	<b>€108</b>	<b>48%</b> (Average)	★★★★

Calving Difficulty (births requiring considerable assistance; % 3 & 4)

When Mated With:	Value	Reliability
<b>Beef cows</b> Breed avg: 5.68%, All breeds avg: 3.91%	<b>+6%</b>	<b>72%</b> (High)
<b>Beef heifers</b> Breed avg: 10.81%, All breeds avg: 8.21%	<b>+11.1%</b>	<b>40%</b> (Average)

Star Rating (Within Charolais breed)	Key Replacement Profit Traits	Value	Reliability	Star rating (across all beef breeds)
<b>Expected Progeny Performance</b>				
★★★	Docility (1-5 scale) Breed avg: 0.04, All breeds avg: 0.02	0.04 scale	45% (Average)	★★★★
★	Carcass weight (kg) Breed avg: 34.45kg, All breeds avg: 17.18kg	+27.9kg	46% (Average)	★★★★★
★	Carcass conformation (1-15 scale) Breed avg: 1.9, All breeds avg: 1.45	+1.7 scale	46% (Average)	★★★★

### Expected Daughter Breeding Performance

	Daughter calving diff (% 3 & 4) Breed avg: 4.54%, All breeds avg: 5.32%	+6.9%	57%	
★★★★★	Daughter Milk (kg) Breed avg: -3.41kg, All breeds avg: 2.49kg	-2.7kg	41% (Average)	★
★★	Daughter calving interval (days) Breed avg: -1.34days, All breeds avg: -0.86days	-0.41days	38% (Low)	★★★

**Additional Information:**  
EXPORT TESTED AND HAS SERVED COWS

Linear composites	Value	Reliability
Muscle		
Skeletal		
Function		

### Herd data quality index

N/A

Animal not scored.

Copyright, Irish Cattle Breeding Federation ICBF

This report has been prepared by ICBF in good faith on the basis of information provided to it. No representation or warranty expressed or implied is made or given by ICBF as to the accuracy, reliability, completeness of this Report. ICBF shall not be liable for any losses (whether direct or indirect), damages, costs or expenses whatsoever, incurred or arising from any use of or reliance on this Report or the information contained in it by any person.



# Lot 29 BAURNAFEA SUPERSONIC

ID: 372219788981446

Breed: Charolais

Sex: Male

DOB: 28-May-2021

Owner: John Bambrick - Baurnafea Castlewarren Co Kilkenny

## Breeder:

Sire: Loulou  
CH4081

Sire Verified (SNP)

Dam: Baurnafea Muriel 2  
IE211411841104

Dam Verified (SNP)

Filosophe

Frivole

Baurnafea Elvis

Baurnafea Dodi

Cristal

Actuelle

Bavarois

Usure

Dromiskin Phoenix

Baurnafea Classic (Et)

Baurnafea Baccarat

Baurnafea Victoria



Evaluation Date: Nov 2022    Next Evaluation Date: 24-Jan-2023

Star Rating (Within Charolais breed)	Economic Indexes	€uro value per progeny	Index Reliability	Star rating (across all beef breeds)
★★★★	<b>Replacement</b>	<b>€86</b>	<b>44%</b> (Average)	★★★
★★	<b>Terminal</b>	<b>€114</b>	<b>48%</b> (Average)	★★★★

Calving Difficulty (births requiring considerable assistance; % 3 & 4)

When Mated With:	Value	Reliability
<b>Beef cows</b> Breed avg: 5.68%, All breeds avg: 3.91%	<b>+6.8%</b>	<b>71%</b> (High)
<b>Beef heifers</b> Breed avg: 10.81%, All breeds avg: 8.21%	<b>+15.3%</b>	<b>43%</b> (Average)

Star Rating (Within Charolais breed)	Key Replacement Profit Traits	Value	Reliability	Star rating (across all beef breeds)
<b>Expected Progeny Performance</b>				
★★★★	Docility (1-5 scale) Breed avg: 0.04, All breeds avg: 0.02	0.05 scale	47% (Average)	★★★★
★★★★	Carcass weight (kg) Breed avg: 34.45kg, All breeds avg: 17.18kg	+36.7kg	46% (Average)	★★★★★
★	Carcass conformation (1-15 scale) Breed avg: 1.9, All breeds avg: 1.45	+1.65 scale	45% (Average)	★★★★

### Expected Daughter Breeding Performance

	Daughter calving diff (% 3 & 4) Breed avg: 4.54%, All breeds avg: 5.32%	+3.2%	54%	
★★★★★	Daughter Milk (kg) Breed avg: -3.41kg, All breeds avg: 2.49kg	+0.7kg	43% (Average)	★★
★★	Daughter calving interval (days) Breed avg: -1.34days, All breeds avg: -0.86days	-0.53days	37% (Low)	★★★

### Additional Information:

Animal not scored.

Linear composites	Value	Reliability
Muscle		
Skeletal		
Function		

### Herd data quality index

N/A

Copyright, Irish Cattle Breeding Federation ICBF

This report has been prepared by ICBF in good faith on the basis of information provided to it. No representation or warranty expressed or implied is made or given by ICBF as to the accuracy, reliability, completeness of this Report. ICBF shall not be liable for any losses (whether direct or indirect), damages, costs or expenses whatsoever, incurred or arising from any use of or reliance on this Report or the information contained in it by any person.

# Lot 30 BAURNAFEA SAINT JOHN

ID: 372219788921449

Breed: Charolais

Sex: Male

DOB: 30-May-2021

Owner: John Bambrick - Baurnafea Castlewarren Co Kilkenny

## Breeder:

**Sire:** Baurnafea Nelson  
F359

Sire Verified (SNP)

I Love You

Galaxie

Folio

Eurovision

Depute

Delhi

**Dam:** Baurnafea Nuance  
372219788951170

Dam Verified (SNP)

Loulou

Baurnafea Elizabeth

Filosophe

Frivole

Baurnafea Baccarat

Cottage Athena (Et)



Evaluation Date: Nov 2022    Next Evaluation Date: 24-Jan-2023

Star Rating (Within Charolais breed)	Economic Indexes	€uro value per progeny	Index Reliability	Star rating (across all beef breeds)
★★★★★	<b>Replacement</b>	<b>€87</b>	<b>40%</b> (Average)	★★★
★★★★★★	<b>Terminal</b>	<b>€147</b>	<b>45%</b> (Average)	★★★★★★

Calving Difficulty (births requiring considerable assistance; % 3 & 4)

When Mated With:	Value	Reliability
<b>Beef cows</b> Breed avg: 5.68%, All breeds avg: 3.91%	<b>+5.4%</b>	<b>66%</b> (High)
<b>Beef heifers</b> Breed avg: 10.81%, All breeds avg: 8.21%	<b>+10.1%</b>	<b>36%</b> (Low)

Star Rating (Within Charolais breed)	Key Replacement Profit Traits	Value	Reliability	Star rating (across all beef breeds)
<b>Expected Progeny Performance</b>				
★★★★★★	Docility (1-5 scale) Breed avg: 0.04, All breeds avg: 0.02	0.1 scale	42% (Average)	★★★★★★
★★★★★★	Carcass weight (kg) Breed avg: 34.45kg, All breeds avg: 17.18kg	+42.4kg	44% (Average)	★★★★★★
★★★	Carcass conformation (1-15 scale) Breed avg: 1.9, All breeds avg: 1.45	+1.76 scale	43% (Average)	★★★★★

### Expected Daughter Breeding Performance

	Daughter calving diff (% 3 & 4) Breed avg: 4.54%, All breeds avg: 5.32%	+5.5%	50%	
★★★★★	Daughter Milk (kg) Breed avg: -3.41kg, All breeds avg: 2.49kg	-2.2kg	39% (Low)	★
★★★	Daughter calving interval (days) Breed avg: -1.34days, All breeds avg: -0.86days	-0.35days	34% (Low)	★★★

### Additional Information:

OUTCROSS PEDIGREE BREEDERS BULL EXCEPTIONALLY QUIET

Linear composites	Value	Reliability
Muscle		
Skeletal		
Function		

### Herd data quality index

N/A

Animal not scored.

Copyright, Irish Cattle Breeding Federation ICBF

This report has been prepared by ICBF in good faith on the basis of information provided to it. No representation or warranty expressed or implied is made or given by ICBF as to the accuracy, reliability, completeness of this Report. ICBF shall not be liable for any losses (whether direct or indirect), damages, costs or expenses whatsoever, incurred or arising from any use of or reliance on this Report or the information contained in it by any person.

# Lot 31 COOLTURK SEAN

ID: 372224158680203

Breed: Charolais

Sex: Male

DOB: 07-Jun-2021

Owner: Enda Callaghan - Coolturk Crossmolina Co Mayo

## Breeder:

Sire: Bivouac  
CH2218

Sire Verified (SNP)

Pinay

Uneperle

Impair

Mary

Hernani

Opaline

Dam: Castleconnor Nadine  
372213568250297

Jarret

Castleconnor Dawn

Artois

Grace

Pirate

Castleconnor Annie

Evaluation Date: Nov 2022

Next Evaluation Date: 24-Jan-2023

Star Rating (Within Charolais breed)	Economic Indexes	€uro value per progeny	Index Reliability	Star rating (across all beef breeds)
★★★★★	<b>Replacement</b>	<b>€101</b>	<b>30%</b> (Low)	★★★★★
★★★★★	<b>Terminal</b>	<b>€149</b>	<b>29%</b> (Low)	★★★★★

Calving Difficulty (births requiring considerable assistance; % 3 & 4)

When Mated With:	Value	Reliability
<b>Beef cows</b> Breed avg: 5.68%, All breeds avg: 3.91%	<b>+5.1%</b>	<b>35%</b> (Low)
<b>Beef heifers</b> Breed avg: 10.81%, All breeds avg: 8.21%	<b>+11.5%</b>	<b>29%</b> (Low)

Star Rating (Within Charolais breed)	Key Replacement Profit Traits	Value	Reliability	Star rating (across all beef breeds)
<b>Expected Progeny Performance</b>				
★★★★★	Docility (1-5 scale) Breed avg: 0.04, All breeds avg: 0.02	0.12 scale	33% (Low)	★★★★★
★★★★★	Carcass weight (kg) Breed avg: 34.45kg, All breeds avg: 17.18kg	+38.4kg	31% (Low)	★★★★★
★★★	Carcass conformation (1-15 scale) Breed avg: 1.9, All breeds avg: 1.45	+1.94 scale	30% (Low)	★★★★★

### Expected Daughter Breeding Performance

	Daughter calving diff (% 3 & 4) Breed avg: 4.54%, All breeds avg: 5.32%	+5.2%	29%	
★★★★★	Daughter Milk (kg) Breed avg: -3.41kg, All breeds avg: 2.49kg	-1.4kg	30% (Low)	★
★★	Daughter calving interval (days) Breed avg: -1.34days, All breeds avg: -0.86days	-0.5days	24% (Low)	★★★

### Additional Information:

Animal not scored.

Linear composites	Value	Reliability
Muscle		
Skeletal		
Function		

### Herd data quality index

N/A

Copyright, Irish Cattle Breeding Federation ICBF

This report has been prepared by ICBF in good faith on the basis of information provided to it. No representation or warranty expressed or implied is made or given by ICBF as to the accuracy, reliability, completeness of this Report. ICBF shall not be liable for any losses (whether direct or indirect), damages, costs or expenses whatsoever, incurred or arising from any use of or reliance on this Report or the information contained in it by any person.

# Lot 32 LOUGHGLYNN SUCKER PUNCH

ID: 372218274970853

Breed: Charolais

Sex: Male

DOB: 13-Jun-2021

Owner: Gerard Regan - Driney Loughglynn Castlerea Co Roscommon

## Breeder:

Sire: Clenagh Mischief 2 Et  
CH4637

Sire Verified (SNP)

Doonally New

Clenagh Vicki

Dam: Tawnytaskin Ebony  
IE311364680242

Dam Verified (SNP)

Croghan Tommy

Kiltubrid Tiffany

Hermes

Intruse

Roundhill Rocky

Clenagh Pringle

Mogador

Croghan Lily

Dacklin Pudge

Kiltubrid Penny



Evaluation Date: Nov 2022    Next Evaluation Date: 24-Jan-2023

Star Rating (Within Charolais breed)	Economic Indexes	€uro value per progeny	Index Reliability	Star rating (across all beef breeds)
★★★	<b>Replacement</b>	€68	45% (Average)	★★
★★★★★	<b>Terminal</b>	€136	50% (Average)	★★★★★

Calving Difficulty (births requiring considerable assistance; % 3 & 4)

When Mated With:	Value	Reliability
<b>Beef cows</b> Breed avg: 5.68%, All breeds avg: 3.91%	+5.6%	76% (High)
<b>Beef heifers</b> Breed avg: 10.81%, All breeds avg: 8.21%	+10.7%	41% (Average)

Star Rating (Within Charolais breed)	Key Replacement Profit Traits	Value	Reliability	Star rating (across all beef breeds)
<b>Expected Progeny Performance</b>				
★★★★★	Docility (1-5 scale) Breed avg: 0.04, All breeds avg: 0.02	0.08 scale	47% (Average)	★★★★★
★★★	Carcass weight (kg) Breed avg: 34.45kg, All breeds avg: 17.18kg	+33.8kg	47% (Average)	★★★★★
★★★	Carcass conformation (1-15 scale) Breed avg: 1.9, All breeds avg: 1.45	+1.93 scale	47% (Average)	★★★★★

### Expected Daughter Breeding Performance

	Daughter calving diff (% 3 & 4) Breed avg: 4.54%, All breeds avg: 5.32%	+6%	59%	
★★★★★	Daughter Milk (kg) Breed avg: -3.41kg, All breeds avg: 2.49kg	-2kg	42% (Average)	★
★★	Daughter calving interval (days) Breed avg: -1.34days, All breeds avg: -0.86days	-0.83days	39% (Low)	★★★

### Additional Information:

Myostatin Non Carrier: C313Y, D182N, E226X, E291X, F94L, NT419, NT821, S105C. Myostatin Single Carrier: Q204X. FERTILITY TESTED EXPORT TESTED AS SERVED COWS MYOSTATIN = 1 COPY Q204X

Linear composites	Value	Reliability
Muscle		
Skeletal		
Function		

### Herd data quality index

N/A

Animal not scored.

Copyright, Irish Cattle Breeding Federation ICBF

This report has been prepared by ICBF in good faith on the basis of information provided to it. No representation or warranty expressed or implied is made or given by ICBF as to the accuracy, reliability, completeness of this Report. ICBF shall not be liable for any losses (whether direct or indirect), damages, costs or expenses whatsoever, incurred or arising from any use of or reliance on this Report or the information contained in it by any person.

# Lot 33 INCHIQVIN SEBISTIAN

ID: 372216906980739

Breed: Charolais

Sex: Male

DOB: 16-Jun-2021

Owner: Patrick Daveron - Inchiquin Ower Co Galway

## Breeder:

Sire: Inchiquin Ollie  
372216906970614

Sire Verified (SNP)

Tombapik

Doon Lizabelle

Dam: Inchiquin Janette  
IE181552170491

Thrunton Bonjovi

Blackhill Heidi

Jumper

Lavande

Inverlochty Ferdie

Doon Electra

Solwayfirth Union

Thrunton Odaisy

Bova Sylvain

Blackhill Diva



Evaluation Date: Nov 2022      Next Evaluation Date: 24-Jan-2023

Star Rating (Within Charolais breed)	Economic Indexes	€uro value per progeny	Index Reliability	Star rating (across all beef breeds)
★★	<b>Replacement</b>	<b>€52</b>	<b>41%</b> (Average)	★
★★★★★★	<b>Terminal</b>	<b>€163</b>	<b>44%</b> (Average)	★★★★★★

### Calving Difficulty (births requiring considerable assistance; % 3 & 4)

When Mated With:	Value	Reliability
<b>Beef cows</b> Breed avg: 5.68%, All breeds avg: 3.91%	<b>+6.5%</b>	<b>68%</b> (High)
<b>Beef heifers</b> Breed avg: 10.81%, All breeds avg: 8.21%	<b>+13.4%</b>	<b>40%</b> (Average)

Star Rating (Within Charolais breed)	Key Replacement Profit Traits	Value	Reliability	Star rating (across all beef breeds)
<b>Expected Progeny Performance</b>				
★★	Docility (1-5 scale) Breed avg: 0.04, All breeds avg: 0.02	0.02 scale	40% (Average)	★★★
★★★★★★	Carcass weight (kg) Breed avg: 34.45kg, All breeds avg: 17.18kg	+46.2kg	41% (Average)	★★★★★★
★★★★★★	Carcass conformation (1-15 scale) Breed avg: 1.9, All breeds avg: 1.45	+2.25 scale	40% (Average)	★★★★★★

### Expected Daughter Breeding Performance

	Daughter calving diff (% 3 & 4) Breed avg: 4.54%, All breeds avg: 5.32%	+3.7%	56%	
★★	Daughter Milk (kg) Breed avg: -3.41kg, All breeds avg: 2.49kg	-4.5kg	37% (Low)	★
★	Daughter calving interval (days) Breed avg: -1.34days, All breeds avg: -0.86days	+3.29days	37% (Low)	★

#### Additional Information:

INCHIQVIN SABASTIAN IS A CORRECT AND CLASSY TYPE OF A BULL, WITH GOOD MUSCLE, 5 STAR TERMINAL WITH A BEEF INDEX OF -163, AND AN EASY CALVING FIGURE OF 6.5%

Linear composites	Value	Reliability
<b>Muscle</b>		
<b>Skeletal</b>		
<b>Function</b>		

#### Herd data quality index

N/A

Animal not scored.

Copyright, Irish Cattle Breeding Federation ICBF

This report has been prepared by ICBF in good faith on the basis of information provided to it. No representation or warranty expressed or implied is made or given by ICBF as to the accuracy, reliability, completeness of this Report. ICBF shall not be liable for any losses (whether direct or indirect), damages, costs or expenses whatsoever, incurred or arising from any use of or reliance on this Report or the information contained in it by any person.

# Lot 34 DREAMTEAM SUPERTED

ID: 372225639230019

Breed: Charolais

Sex: Male

DOB: 22-Jun-2021

Owner: Kate Norris - River House Moville Co Donegal

Breeder: Andrew Norris - The Glebe Moville Co Donegal

Sire: Derryolam Impeccable  
CH2066

Sire Verified (SNP)

Doonally New

Derryolam Diamond

Enniscrone Harry

Enniscrone Gillian

Hermes

Intruse

Enfield Hara Kiri

Meath Sheena

Alex

Enniscrone Cortina

Cottage Devon

Enniscrone Ursula

Evaluation Date: Nov 2022

Next Evaluation Date: 24-Jan-2023

Star Rating (Within Charolais breed)	Economic Indexes	€uro value per progeny	Index Reliability	Star rating (across all beef breeds)
--------------------------------------	------------------	------------------------	-------------------	--------------------------------------

★	<b>Replacement</b>	<b>€32</b>	<b>28%</b> (Low)	★
★★★★★★	<b>Terminal</b>	<b>€148</b>	<b>31%</b> (Low)	★★★★★★

Calving Difficulty (births requiring considerable assistance; % 3 & 4)

When Mated With:	Value	Reliability
<b>Beef cows</b> Breed avg: 5.68%, All breeds avg: 3.91%	<b>+6.2%</b>	<b>33%</b> (Low)
<b>Beef heifers</b> Breed avg: 10.81%, All breeds avg: 8.21%	<b>+11.6%</b>	<b>24%</b> (Low)

Star Rating (Within Charolais breed)	Key Replacement Profit Traits	Value	Reliability	Star rating (across all beef breeds)
--------------------------------------	-------------------------------	-------	-------------	--------------------------------------

Expected Progeny Performance

★★★★★	<b>Docility (1-5 scale)</b> Breed avg: 0.04, All breeds avg: 0.02	0.07 scale	33% (Low)	★★★★★
★★★★★	<b>Carcass weight (kg)</b> Breed avg: 34.45kg, All breeds avg: 17.18kg	+38.8kg	35% (Low)	★★★★★★
★★★★★	<b>Carcass conformation (1-15 scale)</b> Breed avg: 1.9, All breeds avg: 1.45	+1.97 scale	33% (Low)	★★★★★★

Expected Daughter Breeding Performance

	<b>Daughter calving diff (% 3 &amp; 4)</b> Breed avg: 4.54%, All breeds avg: 5.32%	+4.7%	25%	
★	<b>Daughter Milk (kg)</b> Breed avg: -3.41kg, All breeds avg: 2.49kg	-5.5kg	28% (Low)	★
★	<b>Daughter calving interval (days)</b> Breed avg: -1.34days, All breeds avg: -0.86days	+2.74days	23% (Low)	★

## Additional Information:

Myostatin Non Carrier: C313Y, D182N, E226X, E291X, F94L, NT419, NT821, S105C. Myostatin Double Carrier: Q204X. SON OF THE RENOWNED DERRYLOOM IMPECCABLE . A QUALITY BULL TO PRODUCE TOP QUALITY WEANLINGS

Linear composites	Value	Reliability
-------------------	-------	-------------

<b>Muscle</b>		
---------------	--	--

<b>Skeletal</b>		
-----------------	--	--

<b>Function</b>		
-----------------	--	--

Herd data quality index

N/A

Animal not scored.

Copyright, Irish Cattle Breeding Federation ICBF

This report has been prepared by ICBF in good faith on the basis of information provided to it. No representation or warranty expressed or implied is made or given by ICBF as to the accuracy, reliability, completeness of this Report. ICBF shall not be liable for any losses (whether direct or indirect), damages, costs or expenses whatsoever, incurred or arising from any use of or reliance on this Report or the information contained in it by any person.

# Lot 35 AUGHNACOR STANLEY

ID: 372224743040947

Breed: Charolais

Sex: Male

DOB: 01-Jul-2021

Owner: Mr Edward Bleakley - Aughnacor Derrylane Killeshandra Co Cavan

## Breeder:

Sire: Jupiter  
JPR

Sire Verified (SNP)

Erudit

Colombe

Argenty

Blanche

Voltaire

Unitaire

Dam: Finnview Niamh Et  
IE161999580114

Dam Verified (SNP)

Anside Foreman

Ballylast Hazel

Balmyle Bollinger

Moyness Beauty

Pirate

Ballylast Filly



Evaluation Date: Nov 2022    Next Evaluation Date: 24-Jan-2023

Star Rating (Within Charolais breed)	Economic Indexes	€uro value per progeny	Index Reliability	Star rating (across all beef breeds)
--------------------------------------	------------------	------------------------	-------------------	--------------------------------------

★	<b>Replacement</b>	<b>€28</b>	<b>48%</b> (Average)	★
---	--------------------	------------	-------------------------	---

★★★	<b>Terminal</b>	<b>€122</b>	<b>50%</b> (Average)	★★★★
-----	-----------------	-------------	-------------------------	------

Calving Difficulty (births requiring considerable assistance; % 3 & 4)

When Mated With:	Value	Reliability
<b>Beef cows</b> Breed avg: 5.68%, All breeds avg: 3.91%	<b>+6.2%</b>	<b>76%</b> (High)
<b>Beef heifers</b> Breed avg: 10.81%, All breeds avg: 8.21%	<b>+13.6%</b>	<b>51%</b> (Average)

Star Rating (Within Charolais breed)	Key Replacement Profit Traits	Value	Reliability	Star rating (across all beef breeds)
--------------------------------------	-------------------------------	-------	-------------	--------------------------------------

### Expected Progeny Performance

★★★★	Docility (1-5 scale) Breed avg: 0.04, All breeds avg: 0.02	0.04 scale	46% (Average)	★★★★
★★★★	Carcass weight (kg) Breed avg: 34.45kg, All breeds avg: 17.18kg	+33kg	46% (Average)	★★★★★
★★	Carcass conformation (1-15 scale) Breed avg: 1.9, All breeds avg: 1.45	+1.84 scale	46% (Average)	★★★★★

### Expected Daughter Breeding Performance

	Daughter calving diff (% 3 & 4) Breed avg: 4.54%, All breeds avg: 5.32%	+3.9%	64%	
★★	Daughter Milk (kg) Breed avg: -3.41kg, All breeds avg: 2.49kg	-4.8kg	46% (Average)	★
★	Daughter calving interval (days) Breed avg: -1.34days, All breeds avg: -0.86days	+1.99days	44% (Average)	★

## Additional Information:

Animal not scored.

### Linear composites Value Reliability

<b>Muscle</b>		
<b>Skeletal</b>		
<b>Function</b>		

### Herd data quality index

N/A

# Lot 36 AUGHNACOR SHADY

ID: 372224743050948

Breed: Charolais

Sex: Male

DOB: 01-Jul-2021

Owner: Mr Edward Bleakley - Aughnacor Derrylane Killeshandra Co Cavan

## Breeder:

Sire: Fiston  
FSZ

Sire Verified (SNP)

Tinor

Baronne

Dam: Drumcore Nellie  
IE131773830079

Dam Verified (SNP)

Bova Nebuleux

Drumcore Holly

Laurel

Odette

Populaire

Tristesse

Berlioz

Carmen

Cottage Devon

Lisnalurg03 Ubeda (Et)



Evaluation Date: Nov 2022    Next Evaluation Date: 24-Jan-2023

Star Rating (Within Charolais breed)	Economic Indexes	€uro value per progeny	Index Reliability	Star rating (across all beef breeds)
★★★★★	<b>Replacement</b>	<b>€107</b>	<b>49%</b> (Average)	★★★★★
★★★★★	<b>Terminal</b>	<b>€145</b>	<b>50%</b> (Average)	★★★★★

Calving Difficulty (births requiring considerable assistance; % 3 & 4)

When Mated With:	Value	Reliability
<b>Beef cows</b> Breed avg: 5.68%, All breeds avg: 3.91%	<b>+3%</b>	<b>76%</b> (High)
<b>Beef heifers</b> Breed avg: 10.81%, All breeds avg: 8.21%	<b>+6.6%</b>	<b>51%</b> (Average)

Star Rating (Within Charolais breed)	Key Replacement Profit Traits	Value	Reliability	Star rating (across all beef breeds)
<b>Expected Progeny Performance</b>				
★★★★★	Docility (1-5 scale) Breed avg: 0.04, All breeds avg: 0.02	0.08 scale	46% (Average)	★★★★★
★★★★	Carcass weight (kg) Breed avg: 34.45kg, All breeds avg: 17.18kg	+35.7kg	46% (Average)	★★★★★
★★★★	Carcass conformation (1-15 scale) Breed avg: 1.9, All breeds avg: 1.45	+1.93 scale	46% (Average)	★★★★★

### Expected Daughter Breeding Performance

	Daughter calving diff (% 3 & 4) Breed avg: 4.54%, All breeds avg: 5.32%	+3%	64%	
★★★★	Daughter Milk (kg) Breed avg: -3.41kg, All breeds avg: 2.49kg	-3.6kg	46% (Average)	★
★★★★★	Daughter calving interval (days) Breed avg: -1.34days, All breeds avg: -0.86days	-3.46days	46% (Average)	★★★★★

### Additional Information:

Animal not scored.

### Linear composites Value Reliability

<b>Muscle</b>		
<b>Skeletal</b>		
<b>Function</b>		

### Herd data quality index

N/A



# Lot 37 INCHIQVIN SPENCER

ID: 372216906940743

Breed: Charolais

Sex: Male

DOB: 06-Jul-2021

Owner: Patrick Daveron - Inchiquin Ower Co Galway

## Breeder:

Sire: Inchiquin Ollie  
372216906970614

Sire Verified (SNP)

Tombapik

Doon Lizabelle

Jumper

Lavande

Inverlochy Ferdie

Doon Electra

Dam: Inchiquin Nora  
372216906940603

Bivouac

Inchiquin Irene

Pinay

Uneperle

Mozart

Inchiquin Bernice



Evaluation Date: Nov 2022    Next Evaluation Date: 24-Jan-2023

Star Rating (Within Charolais breed)	Economic Indexes	€uro value per progeny	Index Reliability	Star rating (across all beef breeds)
★★★★	<b>Replacement</b>	<b>€91</b>	<b>40%</b> (Average)	★★★
★★★★★★	<b>Terminal</b>	<b>€160</b>	<b>43%</b> (Average)	★★★★★★

Calving Difficulty (births requiring considerable assistance; % 3 & 4)

When Mated With:	Value	Reliability
<b>Beef cows</b> Breed avg: 5.68%, All breeds avg: 3.91%	<b>+3.7%</b>	<b>67%</b> (High)
<b>Beef heifers</b> Breed avg: 10.81%, All breeds avg: 8.21%	<b>+12.3%</b>	<b>39%</b> (Low)

Star Rating (Within Charolais breed)	Key Replacement Profit Traits	Value	Reliability	Star rating (across all beef breeds)
<b>Expected Progeny Performance</b>				
★★★★★★	Docility (1-5 scale) Breed avg: 0.04, All breeds avg: 0.02	0.1 scale	37% (Low)	★★★★★★
★★★★★★	Carcass weight (kg) Breed avg: 34.45kg, All breeds avg: 17.18kg	+42.3kg	40% (Average)	★★★★★★
★★★★	Carcass conformation (1-15 scale) Breed avg: 1.9, All breeds avg: 1.45	+2.06 scale	39% (Low)	★★★★

### Expected Daughter Breeding Performance

	Daughter calving diff (% 3 & 4) Breed avg: 4.54%, All breeds avg: 5.32%	+4.7%	55%	
★★★★	Daughter Milk (kg) Breed avg: -3.41kg, All breeds avg: 2.49kg	-1.5kg	37% (Low)	★
★	Daughter calving interval (days) Breed avg: -1.34days, All breeds avg: -0.86days	+0.54days	36% (Low)	★★

### Additional Information:

Linear composites	Value	Reliability
Muscle		
Skeletal		
Function		

### Herd data quality index

N/A

Animal not scored.

Copyright, Irish Cattle Breeding Federation ICBF

This report has been prepared by ICBF in good faith on the basis of information provided to it. No representation or warranty expressed or implied is made or given by ICBF as to the accuracy, reliability, completeness of this Report. ICBF shall not be liable for any losses (whether direct or indirect), damages, costs or expenses whatsoever, incurred or arising from any use of or reliance on this Report or the information contained in it by any person.

# Lot 38 TULLEYVIEW SIMON

ID: 372219880050136

Breed: Charolais

Sex: Male

DOB: 11-Jul-2021

Owner: Edwin Mc Hugh - Gortnabrade Carrigart Co Donegal

## Breeder:

Sire: Doonally New  
CF52

Sire Verified (SNP)

Dam: Tulleyview Mia  
372219880090098

Dam Verified (SNP)

Hermes

Intruse

Pirate

Tulleyview Denice

Uranium

Athena

Campagnard

Dynamo

Meillard Rj

Banquise

Doonally Olmeto

Anneskeagh Regina



Evaluation Date: Nov 2022    Next Evaluation Date: 24-Jan-2023

Star Rating (Within Charolais breed)	Economic Indexes	€uro value per progeny	Index Reliability	Star rating (across all beef breeds)
★	<b>Replacement</b>	<b>€31</b>	<b>50%</b> (Average)	★
★★★★★★	<b>Terminal</b>	<b>€149</b>	<b>52%</b> (Average)	★★★★★★

Calving Difficulty (births requiring considerable assistance; % 3 & 4)

When Mated With:	Value	Reliability
<b>Beef cows</b> Breed avg: 5.68%, All breeds avg: 3.91%	<b>+6.4%</b>	<b>76%</b> (High)
<b>Beef heifers</b> Breed avg: 10.81%, All breeds avg: 8.21%	<b>+9.1%</b>	<b>56%</b> (Average)

Star Rating (Within Charolais breed)	Key Replacement Profit Traits	Value	Reliability	Star rating (across all beef breeds)
<b>Expected Progeny Performance</b>				
★★★★★★	Docility (1-5 scale) Breed avg: 0.04, All breeds avg: 0.02	0.08 scale	46% (Average)	★★★★★★
★★★★	Carcass weight (kg) Breed avg: 34.45kg, All breeds avg: 17.18kg	+35.2kg	48% (Average)	★★★★★★
★★★★	Carcass conformation (1-15 scale) Breed avg: 1.9, All breeds avg: 1.45	+1.9 scale	46% (Average)	★★★★★★

### Expected Daughter Breeding Performance

	Daughter calving diff (% 3 & 4) Breed avg: 4.54%, All breeds avg: 5.32%	+5.3%	67%	
★	Daughter Milk (kg) Breed avg: -3.41kg, All breeds avg: 2.49kg	-8.6kg	48% (Average)	★
★	Daughter calving interval (days) Breed avg: -1.34days, All breeds avg: -0.86days	+1.04days	46% (Average)	★

### Additional Information:

INCHQUIN SPENCER, IS A CORRECT BULL. STANDS WELL 5 STAR TERMINAL WIT A BEEF VALUE OF -160 EXTREMELY EASY CALVING FIGURE OF 3.7%

Animal not scored.

### Linear composites Value Reliability

<b>Muscle</b>		
<b>Skeletal</b>		
<b>Function</b>		

### Herd data quality index

N/A

# Lot 39 COOLTURK STRONGBOW

ID: 372224158690204

Breed: Charolais

Sex: Male

DOB: 20-Jul-2021

Owner: Enda Callaghan - Coolturk Crossmolina Co Mayo

## Breeder:

Sire: Bivouac  
CH2218

Sire Verified (SNP)

Dam: Bandra Jill  
IE271108810119

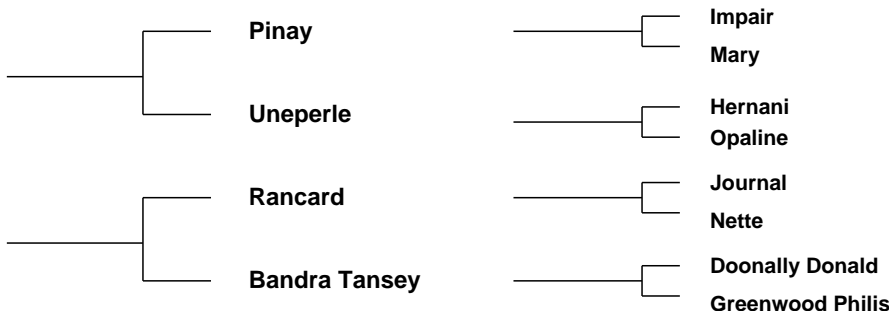

Evaluation Date: Nov 2022 Next Evaluation Date: 24-Jan-2023

Star Rating (Within Charolais breed)	Economic Indexes	€uro value per progeny	Index Reliability	Star rating (across all beef breeds)
★★★★★	<b>Replacement</b>	<b>€112</b>	<b>33%</b> (Low)	★★★★★
★★★	<b>Terminal</b>	<b>€125</b>	<b>33%</b> (Low)	★★★★★

### Calving Difficulty (births requiring considerable assistance; % 3 & 4)

When Mated With:	Value	Reliability
<b>Beef cows</b> Breed avg: 5.68%, All breeds avg: 3.91%	<b>+5.7%</b>	<b>35%</b> (Low)
<b>Beef heifers</b> Breed avg: 10.81%, All breeds avg: 8.21%	<b>+11.2%</b>	<b>30%</b> (Low)

Star Rating (Within Charolais breed)	Key Replacement Profit Traits	Value	Reliability	Star rating (across all beef breeds)
<b>Expected Progeny Performance</b>				
★★★	Docility (1-5 scale) Breed avg: 0.04, All breeds avg: 0.02	0.04 scale	35% (Low)	★★★★★
★★★	Carcass weight (kg) Breed avg: 34.45kg, All breeds avg: 17.18kg	+34.9kg	38% (Low)	★★★★★
★★★	Carcass conformation (1-15 scale) Breed avg: 1.9, All breeds avg: 1.45	+1.85 scale	37% (Low)	★★★★★

### Expected Daughter Breeding Performance

	Daughter calving diff (% 3 & 4) Breed avg: 4.54%, All breeds avg: 5.32%	+5.2%	30%	
★★★★★	Daughter Milk (kg) Breed avg: -3.41kg, All breeds avg: 2.49kg	+1.2kg	36% (Low)	★★
★★★★★	Daughter calving interval (days) Breed avg: -1.34days, All breeds avg: -0.86days	-2.32days	26% (Low)	★★★★★

### Additional Information:

Animal not scored.

Linear composites	Value	Reliability
Muscle		
Skeletal		
Function		

### Herd data quality index

N/A

# Lot 40 BALLYFINNANE SEBASTAIN

ID: 372222289760435

Breed: Charolais

Sex: Male

DOB: 26-Jul-2021



Owner: Kenneth Clarke - Ballyfinan Ardnacrusha Co Clare

## Breeder:

**Sire:** Knockmoyle10 Loki Et  
CH4159

Sire Verified (SNP)

Pirate

Ashleigh Cleo (Et)

Meillard Rj

Banquise

Doonally New

Ashleigh Pearl

**Dam:** Ballyfinnane Michaela Et  
IE131622040368

Dam Verified (SNP)

Panama

Prime Athena (Et)

Ludwig

Marquise

Derryharney Outstanding

Prime Noelle



Evaluation Date: Nov 2022      Next Evaluation Date: 24-Jan-2023

Star Rating (Within Charolais breed)	Economic Indexes	€uro value per progeny	Index Reliability	Star rating (across all beef breeds)
★★★	<b>Replacement</b>	€80	50% (Average)	★★★
★★★★★★	<b>Terminal</b>	€169	53% (Average)	★★★★★★

Calving Difficulty (births requiring considerable assistance; % 3 & 4)

When Mated With:	Value	Reliability
<b>Beef cows</b> Breed avg: 5.68%, All breeds avg: 3.91%	+7.1%	76% (High)
<b>Beef heifers</b> Breed avg: 10.81%, All breeds avg: 8.21%	+12.1%	50% (Average)

Star Rating (Within Charolais breed)	Key Replacement Profit Traits	Value	Reliability	Star rating (across all beef breeds)
<b>Expected Progeny Performance</b>				
★★★★★★	Docility (1-5 scale) Breed avg: 0.04, All breeds avg: 0.02	0.12 scale	63% (High)	★★★★★★
★★★★★★	Carcass weight (kg) Breed avg: 34.45kg, All breeds avg: 17.18kg	+42.3kg	51% (Average)	★★★★★★
★★★★★★	Carcass conformation (1-15 scale) Breed avg: 1.9, All breeds avg: 1.45	+2.42 scale	49% (Average)	★★★★★★

### Expected Daughter Breeding Performance

	Daughter calving diff (% 3 & 4) Breed avg: 4.54%, All breeds avg: 5.32%	+3.5%	62%	
★	Daughter Milk (kg) Breed avg: -3.41kg, All breeds avg: 2.49kg	-8.8kg	47% (Average)	★
★★★	Daughter calving interval (days) Breed avg: -1.34days, All breeds avg: -0.86days	-1.27days	41% (Average)	★★★

### Additional Information:

Myostatin Non Carrier: C313Y, D182N, E226X, E291X, NT419, NT821, Q204X, S105C. Myostatin Single Carrier: F94L.

Linear composites	Value	Reliability
<b>Muscle</b>	120	54%
<b>Skeletal</b>	106	51%
<b>Function</b>	98	21%

### Herd data quality index

N/A

Animal scored. Linear scores and weaning weights in evaluations

Copyright, Irish Cattle Breeding Federation ICBF

This report has been prepared by ICBF in good faith on the basis of information provided to it. No representation or warranty expressed or implied is made or given by ICBF as to the accuracy, reliability, completeness of this Report. ICBF shall not be liable for any losses (whether direct or indirect), damages, costs or expenses whatsoever, incurred or arising from any use of or reliance on this Report or the information contained in it by any person.

# Lot 41 CARNHILL SETANTA

ID: 372223601870168

Breed: Charolais

Sex: Male

DOB: 28-Jul-2021

Owner: Patrick Cusack - Carn Latnamard Smithboro Co Monaghan

## Breeder:

Sire: Major MJR



Dam: Carnhill Nellie 372223601840149

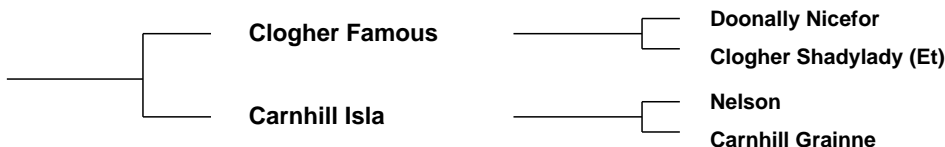

Evaluation Date: Nov 2022    Next Evaluation Date: 24-Jan-2023

Star Rating (Within Charolais breed)	Economic Indexes	€uro value per progeny	Index Reliability	Star rating (across all beef breeds)
--------------------------------------	------------------	------------------------	-------------------	--------------------------------------

★★	<b>Replacement</b>	<b>€48</b>	<b>29%</b> (Low)	★
----	--------------------	------------	---------------------	---

★★	<b>Terminal</b>	<b>€114</b>	<b>29%</b> (Low)	★★★★
----	-----------------	-------------	---------------------	------

### Calving Difficulty (births requiring considerable assistance; % 3 & 4)

When Mated With:	Value	Reliability
------------------	-------	-------------

<b>Beef cows</b> Breed avg: 5.68%, All breeds avg: 3.91%	<b>+5.9%</b>	<b>30%</b> (Low)
-------------------------------------------------------------	--------------	---------------------

<b>Beef heifers</b> Breed avg: 10.81%, All breeds avg: 8.21%	<b>+10.8%</b>	<b>27%</b> (Low)
-----------------------------------------------------------------	---------------	---------------------

Star Rating (Within Charolais breed)	Key Replacement Profit Traits	Value	Reliability	Star rating (across all beef breeds)
--------------------------------------	-------------------------------	-------	-------------	--------------------------------------

### Expected Progeny Performance

★★★	<b>Docility (1-5 scale)</b> Breed avg: 0.04, All breeds avg: 0.02	0.04 scale	32% (Low)	★★★★
-----	----------------------------------------------------------------------	---------------	--------------	------

★★★	<b>Carcass weight (kg)</b> Breed avg: 34.45kg, All breeds avg: 17.18kg	+34kg	31% (Low)	★★★★★
-----	---------------------------------------------------------------------------	-------	--------------	-------

★★★	<b>Carcass conformation (1-15 scale)</b> Breed avg: 1.9, All breeds avg: 1.45	+1.85 scale	31% (Low)	★★★★★
-----	----------------------------------------------------------------------------------	----------------	--------------	-------

### Expected Daughter Breeding Performance

	<b>Daughter calving diff (% 3 &amp; 4)</b> Breed avg: 4.54%, All breeds avg: 5.32%	+5.1%	27%	
--	---------------------------------------------------------------------------------------	-------	-----	--

★★★★★	<b>Daughter Milk (kg)</b> Breed avg: -3.41kg, All breeds avg: 2.49kg	-1.3kg	31% (Low)	★
-------	-------------------------------------------------------------------------	--------	--------------	---

★	<b>Daughter calving interval (days)</b> Breed avg: -1.34days, All breeds avg: -0.86days	+1.69days	27% (Low)	★
---	--------------------------------------------------------------------------------------------	-----------	--------------	---

### Additional Information:

Animal not scored.

Linear composites	Value	Reliability
<b>Muscle</b>		
<b>Skeletal</b>		
<b>Function</b>		

### Herd data quality index

N/A
-----

# Lot 42 AUGHNACOR SPY

ID: 372224743060949

Breed: Charolais

Sex: Male

DOB: 03-Aug-2021

Owner: Mr Edward Bleakley - Aughnacor Derrylane Killeshandra Co Cavan

## Breeder:

Sire: Liseron  
CH4320

Sire Verified (SNP)

Castor

Gaffe

Sesame

Tragedie

Tombapik

Bobine

Dam: Drumcore Martina  
IE131773810077

Dam Verified (SNP)

Crossmolina Euro

Lisnalurg03 Ubeda  
(Et)

Thrunton Voldemort

Crossmolina Una

1726 Rosanna (Imp 97f) Magic

Bluebell (Tc) Empress



Evaluation Date: Nov 2022    Next Evaluation Date: 24-Jan-2023

Star Rating (Within Charolais breed)	Economic Indexes	€uro value per progeny	Index Reliability	Star rating (across all beef breeds)
★★★	<b>Replacement</b>	€76	46% (Average)	★★
★	<b>Terminal</b>	€111	49% (Average)	★★★★

Calving Difficulty (births requiring considerable assistance; % 3 & 4)

When Mated With:	Value	Reliability
<b>Beef cows</b> Breed avg: 5.68%, All breeds avg: 3.91%	+6%	75% (High)
<b>Beef heifers</b> Breed avg: 10.81%, All breeds avg: 8.21%	+12.7%	46% (Average)

Star Rating (Within Charolais breed)	Key Replacement Profit Traits	Value	Reliability	Star rating (across all beef breeds)
<b>Expected Progeny Performance</b>				
★★★	Docility (1-5 scale) Breed avg: 0.04, All breeds avg: 0.02	0.03 scale	46% (Average)	★★★
★★	Carcass weight (kg) Breed avg: 34.45kg, All breeds avg: 17.18kg	+30.8kg	46% (Average)	★★★★★
★★	Carcass conformation (1-15 scale) Breed avg: 1.9, All breeds avg: 1.45	+1.79 scale	46% (Average)	★★★★

### Expected Daughter Breeding Performance

	Daughter calving diff (% 3 & 4) Breed avg: 4.54%, All breeds avg: 5.32%	+3.5%	59%	
★★★★★	Daughter Milk (kg) Breed avg: -3.41kg, All breeds avg: 2.49kg	-0.1kg	44% (Average)	★★
★★	Daughter calving interval (days) Breed avg: -1.34days, All breeds avg: -0.86days	+0.22days	38% (Low)	★★

### Additional Information:

Animal not scored.

Linear composites	Value	Reliability
Muscle		
Skeletal		
Function		

### Herd data quality index

N/A

# Lot 43 DRUMCULLEN SULTAN

ID: 372212568760897

Breed: Charolais

Sex: Male

DOB: 04-Aug-2021

Owner: Mr John Fleury - Coagh Killyon Birr Co Offaly



## Breeder:

**Sire:** Drumcullen Nevada 2  
372212568780726

Sire Verified (SNP)

Lyonsdemesne Pat

Drumcullen Heidi

**Dam:** Drumcullen Olena  
372212568750780

Dam Verified (SNP)

Bolton Sublime

Drumcullen Laura

Jupiter

Kilboy (Imp '91f) Generation

Prime Roberto  
Drumcullen Connie

Pimpant

Paire

Vexour Granville

Drumcullen Florenza



Evaluation Date: Nov 2022      Next Evaluation Date: 24-Jan-2023

Star Rating (Within Charolais breed)	Economic Indexes	€uro value per progeny	Index Reliability	Star rating (across all beef breeds)
★★	<b>Replacement</b>	<b>€44</b>	<b>45%</b> (Average)	★
★★★	<b>Terminal</b>	<b>€131</b>	<b>50%</b> (Average)	★★★★★

Calving Difficulty (births requiring considerable assistance; % 3 & 4)

When Mated With:	Value	Reliability
<b>Beef cows</b> Breed avg: 5.68%, All breeds avg: 3.91%	<b>+6%</b>	<b>70%</b> (High)
<b>Beef heifers</b> Breed avg: 10.81%, All breeds avg: 8.21%	<b>+7.2%</b>	<b>40%</b> (Average)

Star Rating (Within Charolais breed)	Key Replacement Profit Traits	Value	Reliability	Star rating (across all beef breeds)
<b>Expected Progeny Performance</b>				
★	Docility (1-5 scale) Breed avg: 0.04, All breeds avg: 0.02	-0.05 scale	53% (Average)	★★
★★★	Carcass weight (kg) Breed avg: 34.45kg, All breeds avg: 17.18kg	+35.5kg	50% (Average)	★★★★★
★★★★★	Carcass conformation (1-15 scale) Breed avg: 1.9, All breeds avg: 1.45	+1.98 scale	43% (Average)	★★★★★

### Expected Daughter Breeding Performance

	Daughter calving diff (% 3 & 4) Breed avg: 4.54%, All breeds avg: 5.32%	+3.9%	55%	
★★★★★	Daughter Milk (kg) Breed avg: -3.41kg, All breeds avg: 2.49kg	-0.9kg	40% (Average)	★
★	Daughter calving interval (days) Breed avg: -1.34days, All breeds avg: -0.86days	+2.06days	37% (Low)	★

### Additional Information:

Myostatin Non Carrier: C313Y, D182N, E226X, E291X, NT419, NT821, Q204X, S105C. Myostatin Single Carrier: F94L. EXPREMELY SUCCESSFUL SIRE FOR CROSSING AND PEDIGREE - DRUMCULLEN NAVADA 2

Linear composites	Value	Reliability
<b>Muscle</b>	<b>115</b>	<b>52%</b>
<b>Skeletal</b>	<b>107</b>	<b>50%</b>
<b>Function</b>	<b>112</b>	<b>17%</b>

### Herd data quality index

N/A

Animal scored. Linear scores and weaning weights in evaluations

Copyright, Irish Cattle Breeding Federation ICBF

This report has been prepared by ICBF in good faith on the basis of information provided to it. No representation or warranty expressed or implied is made or given by ICBF as to the accuracy, reliability, completeness of this Report. ICBF shall not be liable for any losses (whether direct or indirect), damages, costs or expenses whatsoever, incurred or arising from any use of or reliance on this Report or the information contained in it by any person.

# Lot 44 CROSSANE4 SAM

ID: 372226284540077

Breed: Charolais

Sex: Male

DOB: 11-Aug-2021

Owner: Eoin Mcgovern - Kilmore Fivemilebourne Via Sligo Co. Leitrim

## Breeder:

Sire: Nelson  
NEX

Sire Verified (SNP)

Dam: Crossane4 Out-Of-This-World Et  
372226284570039

Dam Verified (SNP)

Indice

Etoile

Doonally Nicefor

Goldstar Hayley

Domino

Bea

Bastia  
Alouette

Grimaldi

Ulna

Goldstar Echo

Goldstar Dawn



Evaluation Date: Nov 2022    Next Evaluation Date: 24-Jan-2023

Star Rating (Within Charolais breed)	Economic Indexes	€uro value per progeny	Index Reliability	Star rating (across all beef breeds)
--------------------------------------	------------------	------------------------	-------------------	--------------------------------------

★★	<b>Replacement</b>	<b>€56</b>	<b>49%</b> (Average)	★
----	--------------------	------------	-------------------------	---

★★	<b>Terminal</b>	<b>€124</b>	<b>50%</b> (Average)	★★★★
----	-----------------	-------------	-------------------------	------

Calving Difficulty (births requiring considerable assistance; % 3 & 4)

When Mated With:	Value	Reliability
------------------	-------	-------------

<b>Beef cows</b> Breed avg: 5.68%, All breeds avg: 3.91%	<b>+5%</b>	<b>73%</b> (High)
-------------------------------------------------------------	------------	----------------------

<b>Beef heifers</b> Breed avg: 10.81%, All breeds avg: 8.21%	<b>+10.5%</b>	<b>52%</b> (Average)
-----------------------------------------------------------------	---------------	-------------------------

Star Rating (Within Charolais breed)	Key Replacement Profit Traits	Value	Reliability	Star rating (across all beef breeds)
--------------------------------------	-------------------------------	-------	-------------	--------------------------------------

Expected Progeny Performance

★★★	<b>Docility (1-5 scale)</b> Breed avg: 0.04, All breeds avg: 0.02	0.03 scale	46% (Average)	★★★
-----	----------------------------------------------------------------------	---------------	------------------	-----

★★	<b>Carcass weight (kg)</b> Breed avg: 34.45kg, All breeds avg: 17.18kg	+32.2kg	47% (Average)	★★★★★
----	---------------------------------------------------------------------------	---------	------------------	-------

★★★★★	<b>Carcass conformation (1-15 scale)</b> Breed avg: 1.9, All breeds avg: 1.45	+1.97 scale	46% (Average)	★★★★★
-------	----------------------------------------------------------------------------------	----------------	------------------	-------

Expected Daughter Breeding Performance

	<b>Daughter calving diff (% 3 &amp; 4)</b> Breed avg: 4.54%, All breeds avg: 5.32%	+5.2%	64%	
--	---------------------------------------------------------------------------------------	-------	-----	--

★★★	<b>Daughter Milk (kg)</b> Breed avg: -3.41kg, All breeds avg: 2.49kg	-3.6kg	46% (Average)	★
-----	-------------------------------------------------------------------------	--------	------------------	---

★★★★★	<b>Daughter calving interval (days)</b> Breed avg: -1.34days, All breeds avg: -0.86days	-1.89days	45% (Average)	★★★★★
-------	--------------------------------------------------------------------------------------------	-----------	------------------	-------

## Additional Information:

Animal not scored.

Linear composites	Value	Reliability
-------------------	-------	-------------

<b>Muscle</b>		
---------------	--	--

<b>Skeletal</b>		
-----------------	--	--

<b>Function</b>		
-----------------	--	--

Herd data quality index

N/A



# Lot 45 MOHEEDIAN STEVE

ID: 372226345260115

Breed: Charolais

Sex: Male

DOB: 12-Aug-2021

Owner: Val Keane - Mohedian Croghan Boyle Co Roscommon

## Breeder:

Sire: Bud Orpheus  
CH5932

Sire Verified (SNP)

Doonally New

Western Icon

Hermes

Intruse

Pirate

Western Emily 1

Dam: Mohedian Josephine  
IE311438170669

Cloverfield Excelent

Mohedian Edel

Domino

Cloverfield Una

Dovea Alcazar

Leitrim Tess



Evaluation Date: Nov 2022    Next Evaluation Date: 24-Jan-2023

Star Rating (Within Charolais breed)	Economic Indexes	€uro value per progeny	Index Reliability	Star rating (across all beef breeds)
★★	<b>Replacement</b>	<b>€49</b>	<b>42%</b> (Average)	★
★★★★★★	<b>Terminal</b>	<b>€148</b>	<b>46%</b> (Average)	★★★★★★

Calving Difficulty (births requiring considerable assistance; % 3 & 4)

When Mated With:	Value	Reliability
<b>Beef cows</b> Breed avg: 5.68%, All breeds avg: 3.91%	<b>+7.8%</b>	<b>76%</b> (High)
<b>Beef heifers</b> Breed avg: 10.81%, All breeds avg: 8.21%	<b>+15.8%</b>	<b>44%</b> (Average)

Star Rating (Within Charolais breed)	Key Replacement Profit Traits	Value	Reliability	Star rating (across all beef breeds)
<b>Expected Progeny Performance</b>				
★	Docility (1-5 scale) Breed avg: 0.04, All breeds avg: 0.02	-0.02 scale	45% (Average)	★★
★★★★★★	Carcass weight (kg) Breed avg: 34.45kg, All breeds avg: 17.18kg	+41.5kg	42% (Average)	★★★★★★
★★★★★	Carcass conformation (1-15 scale) Breed avg: 1.9, All breeds avg: 1.45	+2.05 scale	40% (Average)	★★★★★

### Expected Daughter Breeding Performance

	Daughter calving diff (% 3 & 4) Breed avg: 4.54%, All breeds avg: 5.32%	+4.6%	59%	
★	Daughter Milk (kg) Breed avg: -3.41kg, All breeds avg: 2.49kg	-5.9kg	38% (Low)	★
★★	Daughter calving interval (days) Breed avg: -1.34days, All breeds avg: -0.86days	+0.07days	36% (Low)	★★

### Additional Information:

Animal not scored.

Linear composites	Value	Reliability
Muscle		
Skeletal		
Function		

### Herd data quality index

N/A

Copyright, Irish Cattle Breeding Federation ICBF

This report has been prepared by ICBF in good faith on the basis of information provided to it. No representation or warranty expressed or implied is made or given by ICBF as to the accuracy, reliability, completeness of this Report. ICBF shall not be liable for any losses (whether direct or indirect), damages, costs or expenses whatsoever, incurred or arising from any use of or reliance on this Report or the information contained in it by any person.

# Lot 46 TERRYVILLE SUPER MAN ET

ID: 372222185420633

Breed: Charolais

Sex: Male

DOB: 13-Aug-2021



Owner: Patsy Lynch - Terryrone Merville Lifford Co Donegal

## Breeder:

Sire: Roughan Ultimatum  
F279

Sire Verified (SNP)

Page

Olympe

Dam: Roughan Lolita  
FR8574755717

Dam Verified (SNP)

Forbant

Gourmandis

Major

Galante

Hermes

Guyane

Relief

Eldorado

Saveur



Evaluation Date: Nov 2022    Next Evaluation Date: 24-Jan-2023

Star Rating (Within Charolais breed)	Economic Indexes	€uro value per progeny	Index Reliability	Star rating (across all beef breeds)
★	<b>Replacement</b>	<b>€32</b>	<b>44%</b> (Average)	★
★★★	<b>Terminal</b>	<b>€133</b>	<b>46%</b> (Average)	★★★★★

Calving Difficulty (births requiring considerable assistance; % 3 & 4)

When Mated With:	Value	Reliability
<b>Beef cows</b> Breed avg: 5.68%, All breeds avg: 3.91%	<b>+5.4%</b>	<b>70%</b> (High)
<b>Beef heifers</b> Breed avg: 10.81%, All breeds avg: 8.21%	<b>+8.6%</b>	<b>40%</b> (Average)

Star Rating (Within Charolais breed)	Key Replacement Profit Traits	Value	Reliability	Star rating (across all beef breeds)
<b>Expected Progeny Performance</b>				
★★★★★	Docility (1-5 scale) Breed avg: 0.04, All breeds avg: 0.02	0.05 scale	43% (Average)	★★★★★
★★★	Carcass weight (kg) Breed avg: 34.45kg, All breeds avg: 17.18kg	+34kg	44% (Average)	★★★★★
★★★	Carcass conformation (1-15 scale) Breed avg: 1.9, All breeds avg: 1.45	+1.94 scale	44% (Average)	★★★★★

### Expected Daughter Breeding Performance

	Daughter calving diff (% 3 & 4) Breed avg: 4.54%, All breeds avg: 5.32%	+5.8%	57%	
★★	Daughter Milk (kg) Breed avg: -3.41kg, All breeds avg: 2.49kg	-5.2kg	43% (Average)	★
★	Daughter calving interval (days) Breed avg: -1.34days, All breeds avg: -0.86days	+0.4days	39% (Low)	★★

### Additional Information:

Animal not scored.

Linear composites	Value	Reliability
Muscle		
Skeletal		
Function		

### Herd data quality index

N/A

Copyright, Irish Cattle Breeding Federation ICBF

This report has been prepared by ICBF in good faith on the basis of information provided to it. No representation or warranty expressed or implied is made or given by ICBF as to the accuracy, reliability, completeness of this Report. ICBF shall not be liable for any losses (whether direct or indirect), damages, costs or expenses whatsoever, incurred or arising from any use of or reliance on this Report or the information contained in it by any person.

# Lot 47 TERRYVILLE SHOT GUN

ID: 372222185430634

Breed: Charolais

Sex: Male

DOB: 13-Aug-2021



Owner: Patsy Lynch - Terryrone Merville Lifford Co Donegal

## Breeder:

Sire: Goldstar Othello  
CH5446

Sire Verified (SNP)

Goldstar Echo

Goldstar Haidi

Texan-Gie

Sheehills Ula

Theodat

Dentelle

Dam: Terryville Olive Et  
372222185460579

Dam Verified (SNP)

Bourgogne

Terryville Holly

Pacha

Noblesse

Roughan Viceroi

Roughan Aisling



Evaluation Date: Nov 2022      Next Evaluation Date: 24-Jan-2023

Star Rating (Within Charolais breed)	Economic Indexes	€uro value per progeny	Index Reliability	Star rating (across all beef breeds)
★★★	<b>Replacement</b>	<b>€76</b>	<b>41%</b> (Average)	★★
★★★★★★	<b>Terminal</b>	<b>€159</b>	<b>45%</b> (Average)	★★★★★★

Calving Difficulty (births requiring considerable assistance; % 3 & 4)

When Mated With:	Value	Reliability
<b>Beef cows</b> Breed avg: 5.68%, All breeds avg: 3.91%	<b>+5.6%</b>	<b>69%</b> (High)
<b>Beef heifers</b> Breed avg: 10.81%, All breeds avg: 8.21%	<b>+10.9%</b>	<b>37%</b> (Low)

Star Rating (Within Charolais breed)	Key Replacement Profit Traits	Value	Reliability	Star rating (across all beef breeds)
<b>Expected Progeny Performance</b>				
★★★★★	Docility (1-5 scale) Breed avg: 0.04, All breeds avg: 0.02	0.06 scale	41% (Average)	★★★★★
★★★★★★	Carcass weight (kg) Breed avg: 34.45kg, All breeds avg: 17.18kg	+45.6kg	42% (Average)	★★★★★★
★★★★★	Carcass conformation (1-15 scale) Breed avg: 1.9, All breeds avg: 1.45	+2.04 scale	41% (Average)	★★★★★★

### Expected Daughter Breeding Performance

	Daughter calving diff (% 3 & 4) Breed avg: 4.54%, All breeds avg: 5.32%	+4.1%	55%	
★★★	Daughter Milk (kg) Breed avg: -3.41kg, All breeds avg: 2.49kg	-3.9kg	38% (Low)	★
★★	Daughter calving interval (days) Breed avg: -1.34days, All breeds avg: -0.86days	-0.16days	36% (Low)	★★

### Additional Information:

Animal not scored.

Linear composites	Value	Reliability
Muscle		
Skeletal		
Function		

### Herd data quality index

N/A

Copyright, Irish Cattle Breeding Federation ICBF

This report has been prepared by ICBF in good faith on the basis of information provided to it. No representation or warranty expressed or implied is made or given by ICBF as to the accuracy, reliability, completeness of this Report. ICBF shall not be liable for any losses (whether direct or indirect), damages, costs or expenses whatsoever, incurred or arising from any use of or reliance on this Report or the information contained in it by any person.

# Lot 48 ROOSKEYNAMONA STANLEY ET

ID: 372219703420835

Breed: Charolais

Sex: Male

DOB: 19-Aug-2021

Owner: Gerard A Mulligan - Rooskeynamona Mohill Co Leitrim

## Breeder:

Sire: Major  
MJR

Sire Verified (SNP)

Dam: Hillhouse Cara (Et)  
IE161089080375

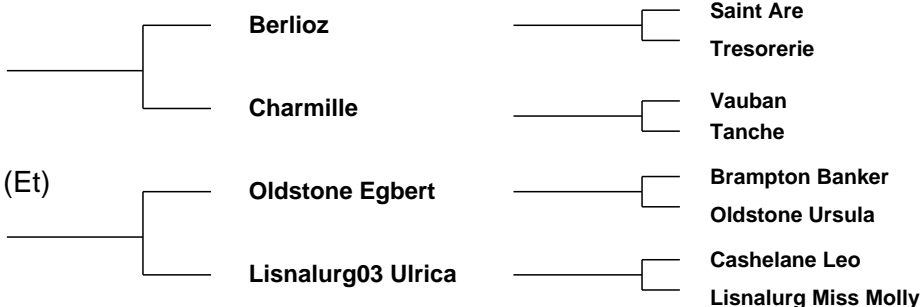

Evaluation Date: Nov 2022 Next Evaluation Date: 24-Jan-2023

Star Rating (Within Charolais breed)	Economic Indexes	€uro value per progeny	Index Reliability	Star rating (across all beef breeds)
--------------------------------------	------------------	------------------------	-------------------	--------------------------------------

★	<b>Replacement</b>	€7	49% (Average)	★
---	--------------------	----	---------------	---

★★★	<b>Terminal</b>	€122	51% (Average)	★★★★★
-----	-----------------	------	---------------	-------

Calving Difficulty (births requiring considerable assistance; % 3 & 4)

When Mated With:	Value	Reliability
<b>Beef cows</b> Breed avg: 5.68%, All breeds avg: 3.91%	+7%	74% (High)
<b>Beef heifers</b> Breed avg: 10.81%, All breeds avg: 8.21%	+13%	51% (Average)

Star Rating (Within Charolais breed)	Key Replacement Profit Traits	Value	Reliability	Star rating (across all beef breeds)
--------------------------------------	-------------------------------	-------	-------------	--------------------------------------

### Expected Progeny Performance

★★★★	Docility (1-5 scale) Breed avg: 0.04, All breeds avg: 0.02	0.04 scale	48% (Average)	★★★★★
★★★★★★	Carcass weight (kg) Breed avg: 34.45kg, All breeds avg: 17.18kg	+40.3kg	49% (Average)	★★★★★★
★★★★★★	Carcass conformation (1-15 scale) Breed avg: 1.9, All breeds avg: 1.45	+1.97 scale	49% (Average)	★★★★★★

### Expected Daughter Breeding Performance

	Daughter calving diff (% 3 & 4) Breed avg: 4.54%, All breeds avg: 5.32%	+4.7%	65%	
★★	Daughter Milk (kg) Breed avg: -3.41kg, All breeds avg: 2.49kg	-4.5kg	46% (Average)	★
★	Daughter calving interval (days) Breed avg: -1.34days, All breeds avg: -0.86days	+1.73days	45% (Average)	★

## Additional Information:

### Linear composites Value Reliability

Muscle		
Skeletal		
Function		

### Herd data quality index

N/A

Animal not scored.

Copyright, Irish Cattle Breeding Federation ICBF

This report has been prepared by ICBF in good faith on the basis of information provided to it. No representation or warranty expressed or implied is made or given by ICBF as to the accuracy, reliability, completeness of this Report. ICBF shall not be liable for any losses (whether direct or indirect), damages, costs or expenses whatsoever, incurred or arising from any use of or reliance on this Report or the information contained in it by any person.

# Lot 49 GALLOGUE SEAN 2

ID: 372213418190259

Breed: Charolais

Sex: Male

DOB: 22-Aug-2021

Owner: Sean T Gallagher - Upr Carrick Carrigart Letterkenny P O Co Donegal

## Breeder:

Sire: Pottlereagh Mark  
CH4160

Sire Verified (SNP)

Dam: Gallogue Ger  
IE161797570161

Cavelands Fenian

Drumhilla Aileen

Texan-Gie

Gallogue. Urnedas

Noaille

Cavelands Carena

Enfield Hara Kiri

Drumhilla Ulrika

Porto

Marquise

Indurain

Tir O Neill Oregon



Evaluation Date: Nov 2022      Next Evaluation Date: 24-Jan-2023

Star Rating (Within Charolais breed)	Economic Indexes	€uro value per progeny	Index Reliability	Star rating (across all beef breeds)
★★	<b>Replacement</b>	<b>€55</b>	<b>47%</b> (Average)	★
★★★	<b>Terminal</b>	<b>€130</b>	<b>50%</b> (Average)	★★★★

Calving Difficulty (births requiring considerable assistance; % 3 & 4)

When Mated With:	Value	Reliability
<b>Beef cows</b> Breed avg: 5.68%, All breeds avg: 3.91%	<b>+6.6%</b>	<b>75%</b> (High)
<b>Beef heifers</b> Breed avg: 10.81%, All breeds avg: 8.21%	<b>+9.4%</b>	<b>49%</b> (Average)

Star Rating (Within Charolais breed)	Key Replacement Profit Traits	Value	Reliability	Star rating (across all beef breeds)
<b>Expected Progeny Performance</b>				
★	Docility (1-5 scale) Breed avg: 0.04, All breeds avg: 0.02	-0.01 scale	47% (Average)	★★
★★★	Carcass weight (kg) Breed avg: 34.45kg, All breeds avg: 17.18kg	+33kg	47% (Average)	★★★★★
★★★★★	Carcass conformation (1-15 scale) Breed avg: 1.9, All breeds avg: 1.45	+2.26 scale	46% (Average)	★★★★★

### Expected Daughter Breeding Performance

	Daughter calving diff (% 3 & 4) Breed avg: 4.54%, All breeds avg: 5.32%	+3.7%	62%	
★	Daughter Milk (kg) Breed avg: -3.41kg, All breeds avg: 2.49kg	-7.9kg	46% (Average)	★
★★★★★	Daughter calving interval (days) Breed avg: -1.34days, All breeds avg: -0.86days	-2.43days	41% (Average)	★★★★★

### Additional Information:

Animal not scored.

Linear composites	Value	Reliability
Muscle		
Skeletal		
Function		

### Herd data quality index

N/A

Copyright, Irish Cattle Breeding Federation ICBF

This report has been prepared by ICBF in good faith on the basis of information provided to it. No representation or warranty expressed or implied is made or given by ICBF as to the accuracy, reliability, completeness of this Report. ICBF shall not be liable for any losses (whether direct or indirect), damages, costs or expenses whatsoever, incurred or arising from any use of or reliance on this Report or the information contained in it by any person.

# Lot 50 NOBLE SUNDANCE

ID: 372216595811170

Breed: Charolais

Sex: Male

DOB: 22-Aug-2021

Owner: Harry Noble - Kilcoursey Edgeworthstown Co Longford

## Breeder:

**Sire:** Harestone Hercules  
S2163

Sire Verified (SNP)

**Dam:** Noble Myrtle  
IE251358610982

Dam Verified (SNP)

Goldies Estate

Harestone Celeste

Goldstar Echo

Noble Frisky

Thrunton Camelot

Goldies Ursula

Harestone Triomphe

Harestone Oona

Texan-Gie

Sheehills Ula

Alex

Noble Clover



Evaluation Date: Nov 2022      Next Evaluation Date: 24-Jan-2023

Star Rating (Within Charolais breed)	Economic Indexes	€uro value per progeny	Index Reliability	Star rating (across all beef breeds)
★★★★	<b>Replacement</b>	<b>€83</b>	<b>43%</b> (Average)	★★★
★★★★	<b>Terminal</b>	<b>€137</b>	<b>47%</b> (Average)	★★★★★

Calving Difficulty (births requiring considerable assistance; % 3 & 4)

When Mated With:	Value	Reliability
<b>Beef cows</b> Breed avg: 5.68%, All breeds avg: 3.91%	<b>+6.5%</b>	<b>70%</b> (High)
<b>Beef heifers</b> Breed avg: 10.81%, All breeds avg: 8.21%	<b>+20.8%</b>	<b>36%</b> (Low)

Star Rating (Within Charolais breed)	Key Replacement Profit Traits	Value	Reliability	Star rating (across all beef breeds)
<b>Expected Progeny Performance</b>				
★★★★★	Docility (1-5 scale) Breed avg: 0.04, All breeds avg: 0.02	0.1 scale	44% (Average)	★★★★★
★★★★★	Carcass weight (kg) Breed avg: 34.45kg, All breeds avg: 17.18kg	+43.3kg	45% (Average)	★★★★★
★★★★★	Carcass conformation (1-15 scale) Breed avg: 1.9, All breeds avg: 1.45	+2.09 scale	44% (Average)	★★★★★

### Expected Daughter Breeding Performance

	Daughter calving diff (% 3 & 4) Breed avg: 4.54%, All breeds avg: 5.32%	+5.7%	54%	
★★★★★	Daughter Milk (kg) Breed avg: -3.41kg, All breeds avg: 2.49kg	-0.4kg	41% (Average)	★★
★★★	Daughter calving interval (days) Breed avg: -1.34days, All breeds avg: -0.86days	-0.92days	36% (Low)	★★★

### Additional Information:

Animal not scored.

Linear composites	Value	Reliability
Muscle		
Skeletal		
Function		

### Herd data quality index

N/A

Copyright, Irish Cattle Breeding Federation ICBF

This report has been prepared by ICBF in good faith on the basis of information provided to it. No representation or warranty expressed or implied is made or given by ICBF as to the accuracy, reliability, completeness of this Report. ICBF shall not be liable for any losses (whether direct or indirect), damages, costs or expenses whatsoever, incurred or arising from any use of or reliance on this Report or the information contained in it by any person.

# Lot 51 GALLOGUE SAMSUN

ID: 372213418120260

Breed: Charolais

Twin to Male

Sex: Male

DOB: 24-Aug-2021

Owner: Sean T Gallagher - Upr Carrick Carrigart Letterkenny P O Co Donegal

## Breeder:

Sire: Pottlereagh Mark  
CH4160

Sire Verified (SNP)

Cavelands Fenian

Drumhilla Aileen

Dam: Gallogue Natasha  
372213418180217

Crossmolina Euro

Gallogue Flavia

Noaille

Cavelands Carena

Enfield Hara Kiri

Drumhilla Ulrika

Thrunton Voldemort

Crossmolina Una

Mandela Veron (Et)

Gallogue Shauna



Evaluation Date: Nov 2022    Next Evaluation Date: 24-Jan-2023

Star Rating (Within Charolais breed)	Economic Indexes	€uro value per progeny	Index Reliability	Star rating (across all beef breeds)
★★	<b>Replacement</b>	€45	47% (Average)	★
★★★★★★	<b>Terminal</b>	€177	49% (Average)	★★★★★★

Calving Difficulty (births requiring considerable assistance; % 3 & 4)

When Mated With:	Value	Reliability
<b>Beef cows</b> Breed avg: 5.68%, All breeds avg: 3.91%	+5%	73% (High)
<b>Beef heifers</b> Breed avg: 10.81%, All breeds avg: 8.21%	+11.4%	50% (Average)

Star Rating (Within Charolais breed)	Key Replacement Profit Traits	Value	Reliability	Star rating (across all beef breeds)
<b>Expected Progeny Performance</b>				
★★★★★★	Docility (1-5 scale) Breed avg: 0.04, All breeds avg: 0.02	0.08 scale	46% (Average)	★★★★★★
★★★★★★	Carcass weight (kg) Breed avg: 34.45kg, All breeds avg: 17.18kg	+43.1kg	47% (Average)	★★★★★★
★★★★★★	Carcass conformation (1-15 scale) Breed avg: 1.9, All breeds avg: 1.45	+2.56 scale	46% (Average)	★★★★★★

### Expected Daughter Breeding Performance

	Daughter calving diff (% 3 & 4) Breed avg: 4.54%, All breeds avg: 5.32%	+3.4%	61%	
★	Daughter Milk (kg) Breed avg: -3.41kg, All breeds avg: 2.49kg	-10kg	46% (Average)	★
★★	Daughter calving interval (days) Breed avg: -1.34days, All breeds avg: -0.86days	+0.01days	41% (Average)	★★

### Additional Information:

Animal not scored.

Linear composites	Value	Reliability
Muscle		
Skeletal		
Function		

### Herd data quality index

N/A

Copyright, Irish Cattle Breeding Federation ICBF

This report has been prepared by ICBF in good faith on the basis of information provided to it. No representation or warranty expressed or implied is made or given by ICBF as to the accuracy, reliability, completeness of this Report. ICBF shall not be liable for any losses (whether direct or indirect), damages, costs or expenses whatsoever, incurred or arising from any use of or reliance on this Report or the information contained in it by any person.

# Lot 52 GALLOGUE SHANE

ID: 372213418130261

Breed: Charolais

Twin to Male

Sex: Male

DOB: 24-Aug-2021

Owner: Sean T Gallagher - Upr Carrick Carrigart Letterkenny P O Co Donegal

## Breeder:

Sire: Pottlereagh Mark  
CH4160

Sire Verified (SNP)

Cavelands Fenian

Drumhilla Aileen

Dam: Gallogue Natasha  
372213418180217

Crossmolina Euro

Gallogue Flavia

Noaille

Cavelands Carena

Enfield Hara Kiri

Drumhilla Ulrika

Thrunton Voldemort

Crossmolina Una

Mandela Veron (Et)

Gallogue Shauna



Evaluation Date: Nov 2022    Next Evaluation Date: 24-Jan-2023

Star Rating (Within Charolais breed)	Economic Indexes	€uro value per progeny	Index Reliability	Star rating (across all beef breeds)
--------------------------------------	------------------	------------------------	-------------------	--------------------------------------

★	<b>Replacement</b>	€36	47% (Average)	★
---	--------------------	-----	---------------	---

★★★★★★	<b>Terminal</b>	€170	49% (Average)	★★★★★★
--------	-----------------	------	---------------	--------

Calving Difficulty (births requiring considerable assistance; % 3 & 4)

When Mated With:	Value	Reliability
------------------	-------	-------------

<b>Beef cows</b> Breed avg: 5.68%, All breeds avg: 3.91%	+4.6%	73% (High)
-------------------------------------------------------------	-------	------------

Beef heifers Breed avg: 10.81%, All breeds avg: 8.21%	+12.9%	50% (Average)
----------------------------------------------------------	--------	---------------

Star Rating (Within Charolais breed)	Key Replacement Profit Traits	Value	Reliability	Star rating (across all beef breeds)
--------------------------------------	-------------------------------	-------	-------------	--------------------------------------

Expected Progeny Performance

★★★★★★	Docility (1-5 scale) Breed avg: 0.04, All breeds avg: 0.02	0.08 scale	46% (Average)	★★★★★★
--------	---------------------------------------------------------------	------------	---------------	--------

★★★★★★	Carcass weight (kg) Breed avg: 34.45kg, All breeds avg: 17.18kg	+40.7kg	47% (Average)	★★★★★★
--------	--------------------------------------------------------------------	---------	---------------	--------

★★★★★★	Carcass conformation (1-15 scale) Breed avg: 1.9, All breeds avg: 1.45	+2.63 scale	46% (Average)	★★★★★★
--------	---------------------------------------------------------------------------	-------------	---------------	--------

Expected Daughter Breeding Performance

	Daughter calving diff (% 3 & 4) Breed avg: 4.54%, All breeds avg: 5.32%	+3.4%	61%	
--	----------------------------------------------------------------------------	-------	-----	--

★	Daughter Milk (kg) Breed avg: -3.41kg, All breeds avg: 2.49kg	-10.8kg	46% (Average)	★
---	------------------------------------------------------------------	---------	---------------	---

★★	Daughter calving interval (days) Breed avg: -1.34days, All breeds avg: -0.86days	-0.64days	41% (Average)	★★★
----	-------------------------------------------------------------------------------------	-----------	---------------	-----

## Additional Information:

Animal not scored.

Linear composites	Value	Reliability
-------------------	-------	-------------

Muscle		
--------	--	--

Skeletal		
----------	--	--

Function		
----------	--	--

Herd data quality index

N/A



# Lot 53 MOHEDIAN STARDUST

ID: 372218677720805

Breed: Charolais

Sex: Male

DOB: 01-Sep-2021

Owner: John Keane - Mohedian Croghan Boyle Co Roscommon

## Breeder:

Sire: Knockmoyle10 Loki Et  
CH4159

Sire Verified (SNP)

Dam: Mohedian Nicola  
IE311438170743

Pirate

Ashleigh Cleo (Et)

Fieldview Hendry

Mohedian Beatrice

Meillard Rj

Banquise

Doonally New  
Ashleigh Pearl

Dartonhall Dougal

Fieldview Demi

Lyonsdemesne Uday

Mohedian Rosie



Evaluation Date: Nov 2022    Next Evaluation Date: 24-Jan-2023

Star Rating (Within Charolais breed)	Economic Indexes	€uro value per progeny	Index Reliability	Star rating (across all beef breeds)
★★★★	<b>Replacement</b>	<b>€87</b>	<b>47%</b> (Average)	★★★
★★★★★★	<b>Terminal</b>	<b>€159</b>	<b>50%</b> (Average)	★★★★★★

Calving Difficulty (births requiring considerable assistance; % 3 & 4)

When Mated With:	Value	Reliability
<b>Beef cows</b> Breed avg: 5.68%, All breeds avg: 3.91%	<b>+7.1%</b>	<b>75%</b> (High)
<b>Beef heifers</b> Breed avg: 10.81%, All breeds avg: 8.21%	<b>+7.2%</b>	<b>48%</b> (Average)

Star Rating (Within Charolais breed)	Key Replacement Profit Traits	Value	Reliability	Star rating (across all beef breeds)
<b>Expected Progeny Performance</b>				
★★★★	Docility (1-5 scale) Breed avg: 0.04, All breeds avg: 0.02	0.06 scale	46% (Average)	★★★★
★★★	Carcass weight (kg) Breed avg: 34.45kg, All breeds avg: 17.18kg	+35.2kg	47% (Average)	★★★★★★
★★★★★★	Carcass conformation (1-15 scale) Breed avg: 1.9, All breeds avg: 1.45	+2.41 scale	46% (Average)	★★★★★★

### Expected Daughter Breeding Performance

	Daughter calving diff (% 3 & 4) Breed avg: 4.54%, All breeds avg: 5.32%	+5.7%	61%	
★★★	Daughter Milk (kg) Breed avg: -3.41kg, All breeds avg: 2.49kg	-3.6kg	45% (Average)	★
★★	Daughter calving interval (days) Breed avg: -1.34days, All breeds avg: -0.86days	-0.52days	40% (Average)	★★★

### Additional Information:

Animal not scored.

Linear composites	Value	Reliability
Muscle		
Skeletal		
Function		

### Herd data quality index

N/A

# Lot 54 LOUGHROS SEAMI

ID: 372217264420335

Breed: Charolais

Sex: Male

DOB: 02-Sep-2021

Owner: Harold Given - Drimitten Loughros Point Ardara Co Donegal

## Breeder:

Sire: Horace Jd  
S3338

Sire Verified (SNP)

Dam: Loughros Lily  
IE161428270265

Dam Verified (SNP)

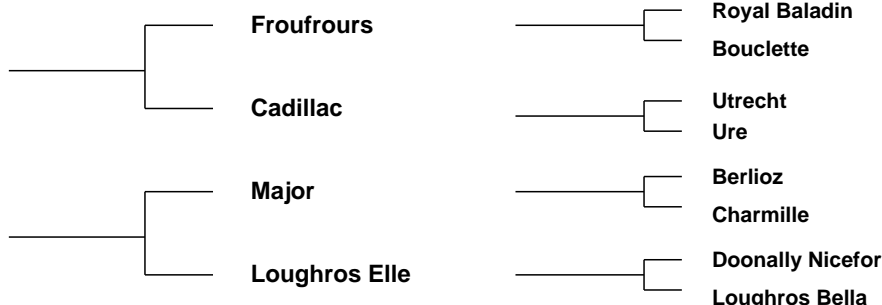

Evaluation Date: Nov 2022 Next Evaluation Date: 24-Jan-2023

Star Rating (Within Charolais breed)	Economic Indexes	€uro value per progeny	Index Reliability	Star rating (across all beef breeds)
★★	<b>Replacement</b>	<b>€44</b>	<b>41%</b> (Average)	★
★★	<b>Terminal</b>	<b>€122</b>	<b>45%</b> (Average)	★★★★

Calving Difficulty (births requiring considerable assistance; % 3 & 4)

When Mated With:	Value	Reliability
<b>Beef cows</b> Breed avg: 5.68%, All breeds avg: 3.91%	<b>+4.9%</b>	<b>73%</b> (High)
<b>Beef heifers</b> Breed avg: 10.81%, All breeds avg: 8.21%	<b>+8.5%</b>	<b>38%</b> (Low)

Star Rating (Within Charolais breed)	Key Replacement Profit Traits	Value	Reliability	Star rating (across all beef breeds)
<b>Expected Progeny Performance</b>				
★	Docility (1-5 scale) Breed avg: 0.04, All breeds avg: 0.02	-0.03 scale	42% (Average)	★★
★★★	Carcass weight (kg) Breed avg: 34.45kg, All breeds avg: 17.18kg	+35.5kg	42% (Average)	★★★★★
★	Carcass conformation (1-15 scale) Breed avg: 1.9, All breeds avg: 1.45	+1.5 scale	41% (Average)	★★★

### Expected Daughter Breeding Performance

	Daughter calving diff (% 3 & 4) Breed avg: 4.54%, All breeds avg: 5.32%	+5.7%	56%	
★★★	Daughter Milk (kg) Breed avg: -3.41kg, All breeds avg: 2.49kg	-3.1kg	42% (Average)	★
★★	Daughter calving interval (days) Breed avg: -1.34days, All breeds avg: -0.86days	-0.29days	35% (Low)	★★

### Additional Information:

Myostatin Non Carrier: C313Y, D182N, E226X, E291X, NT419, NT821, Q204X, S105C. Myostatin Single Carrier: F94L.

Linear composites	Value	Reliability
<b>Muscle</b>		
<b>Skeletal</b>		
<b>Function</b>		

### Herd data quality index

N/A

Animal not scored.

Copyright, Irish Cattle Breeding Federation ICBF

This report has been prepared by ICBF in good faith on the basis of information provided to it. No representation or warranty expressed or implied is made or given by ICBF as to the accuracy, reliability, completeness of this Report. ICBF shall not be liable for any losses (whether direct or indirect), damages, costs or expenses whatsoever, incurred or arising from any use of or reliance on this Report or the information contained in it by any person.

# Lot 55 GALLAWAY STEINER

ID: 372223587630711

Breed: Charolais

Twin to Female

Sex: Male

DOB: 03-Sep-2021



Owner: Michael Kiernan - Augharan Carrigallen Po Via Cavan Co Leitrim

## Breeder:

Sire: Knockmoyle10 Loki Et  
CH4159

Sire Verified (SNP)

Pirate

Ashleigh Cleo (Et)

Dam: Gallaway Nadeen  
372223587650614

Dam Verified (SNP)

Lyonsdemesne Tzar

Drumbess Una

Meillard Rj

Banquise

Doonally New  
Ashleigh Pearl

Domino

Kilboy Frivole (Imp 91f)

Charlestown Sergio

Drumbess Martina



Evaluation Date: Nov 2022    Next Evaluation Date: 24-Jan-2023

Star Rating (Within Charolais breed)	Economic Indexes	€uro value per progeny	Index Reliability	Star rating (across all beef breeds)
★★★★★	<b>Replacement</b>	<b>€126</b>	<b>50%</b> (Average)	★★★★★
★★★★★	<b>Terminal</b>	<b>€159</b>	<b>53%</b> (Average)	★★★★★

Calving Difficulty (births requiring considerable assistance; % 3 & 4)

When Mated With:	Value	Reliability
<b>Beef cows</b> Breed avg: 5.68%, All breeds avg: 3.91%	<b>+4.2%</b>	<b>74%</b> (High)
<b>Beef heifers</b> Breed avg: 10.81%, All breeds avg: 8.21%	<b>+11.1%</b>	<b>50%</b> (Average)

Star Rating (Within Charolais breed)	Key Replacement Profit Traits	Value	Reliability	Star rating (across all beef breeds)
<b>Expected Progeny Performance</b>				
★★★★★	Docility (1-5 scale) Breed avg: 0.04, All breeds avg: 0.02	0.1 scale	57% (Average)	★★★★★
★★★★★	Carcass weight (kg) Breed avg: 34.45kg, All breeds avg: 17.18kg	+37.7kg	53% (Average)	★★★★★
★★★★★	Carcass conformation (1-15 scale) Breed avg: 1.9, All breeds avg: 1.45	+2.15 scale	49% (Average)	★★★★★

### Expected Daughter Breeding Performance

	Daughter calving diff (% 3 & 4) Breed avg: 4.54%, All breeds avg: 5.32%	+3.6%	62%	
★★★★★	Daughter Milk (kg) Breed avg: -3.41kg, All breeds avg: 2.49kg	-2.4kg	48% (Average)	★
★★★★★	Daughter calving interval (days) Breed avg: -1.34days, All breeds avg: -0.86days	-3.15days	41% (Average)	★★★★★

### Additional Information:

Linear composites	Value	Reliability
<b>Muscle</b>	<b>115</b>	<b>53%</b>
<b>Skeletal</b>	<b>98</b>	<b>51%</b>
<b>Function</b>	<b>102</b>	<b>22%</b>

### Herd data quality index

N/A

Animal scored. Linear scores and weaning weights in evaluations

Copyright, Irish Cattle Breeding Federation ICBF

This report has been prepared by ICBF in good faith on the basis of information provided to it. No representation or warranty expressed or implied is made or given by ICBF as to the accuracy, reliability, completeness of this Report. ICBF shall not be liable for any losses (whether direct or indirect), damages, costs or expenses whatsoever, incurred or arising from any use of or reliance on this Report or the information contained in it by any person.

# Lot 56 CURRYCRAMP SUPERMAN

ID: 372224443960979

Breed: Charolais

Twin to Male

Sex: Male

DOB: 05-Sep-2021

Owner: Thomas Mulligan - Currycramp Dromod Co Leitrim

## Breeder:

Sire: Major MJR

Sire Verified (SNP)

Berlioz

Charmille

Saint Are  
Tresorerie

Vauban  
Tanche

Dam: Currycramp Jewel  
IE231421140644

Dam Verified (SNP)

Thrunton Voldemort

Currycramp Darragh

Burradon Talisman

Thrunton Starband

Lyonsdemesne Tzar  
Shankhill Stef



Evaluation Date: Nov 2022    Next Evaluation Date: 24-Jan-2023

Star Rating (Within Charolais breed)	Economic Indexes	€uro value per progeny	Index Reliability	Star rating (across all beef breeds)
★	<b>Replacement</b>	<b>€26</b>	<b>49%</b> (Average)	★
★	<b>Terminal</b>	<b>€81</b>	<b>50%</b> (Average)	★★★

Calving Difficulty (births requiring considerable assistance; % 3 & 4)

When Mated With:	Value	Reliability
<b>Beef cows</b> Breed avg: 5.68%, All breeds avg: 3.91%	<b>+13.5%</b>	<b>74%</b> (High)
<b>Beef heifers</b> Breed avg: 10.81%, All breeds avg: 8.21%	<b>+21.9%</b>	<b>51%</b> (Average)

Star Rating (Within Charolais breed)	Key Replacement Profit Traits	Value	Reliability	Star rating (across all beef breeds)
<b>Expected Progeny Performance</b>				
★★★★★	Docility (1-5 scale) Breed avg: 0.04, All breeds avg: 0.02	0.05 scale	49% (Average)	★★★★★
★★★	Carcass weight (kg) Breed avg: 34.45kg, All breeds avg: 17.18kg	+35kg	47% (Average)	★★★★★
★★★★★	Carcass conformation (1-15 scale) Breed avg: 1.9, All breeds avg: 1.45	+1.98 scale	46% (Average)	★★★★★

### Expected Daughter Breeding Performance

	Daughter calving diff (% 3 & 4) Breed avg: 4.54%, All breeds avg: 5.32%	+4.6%	64%	
★★★★★	Daughter Milk (kg) Breed avg: -3.41kg, All breeds avg: 2.49kg	+1kg	48% (Average)	★★
★	Daughter calving interval (days) Breed avg: -1.34days, All breeds avg: -0.86days	+0.94days	45% (Average)	★★

### Additional Information:

Animal not scored.

Linear composites	Value	Reliability
Muscle		
Skeletal		
Function		

### Herd data quality index

N/A

Copyright, Irish Cattle Breeding Federation ICBF

This report has been prepared by ICBF in good faith on the basis of information provided to it. No representation or warranty expressed or implied is made or given by ICBF as to the accuracy, reliability, completeness of this Report. ICBF shall not be liable for any losses (whether direct or indirect), damages, costs or expenses whatsoever, incurred or arising from any use of or reliance on this Report or the information contained in it by any person.

# Lot 57 NOBLE SETANTA

ID: 372216595881177

Breed: Charolais

Sex: Male

DOB: 06-Sep-2021

Owner: Harry Noble - Kilcoursey Edgeworthstown Co Longford

## Breeder:

Sire: Thrunton Officer  
CH6334

Sire Verified (SNP)

Dam: Noble Mage  
IE251358620975

Dam Verified (SNP)

Newhouse Bigal

Thrunton Gazelle

Goldstar Echo

Noble Fanfare

Mowbraypark Torpedo

Newhouse Ragbag

Balmyle Dickler

Thrunton Annelise

Texan-Gie

Sheehills Ula

Enfield Plexus

Noble Vicki



Evaluation Date: Nov 2022    Next Evaluation Date: 24-Jan-2023

Star Rating (Within Charolais breed)	Economic Indexes	€uro value per progeny	Index Reliability	Star rating (across all beef breeds)
★★★★★	<b>Replacement</b>	<b>€100</b>	<b>40%</b> (Average)	★★★★★
★★★★★	<b>Terminal</b>	<b>€140</b>	<b>43%</b> (Average)	★★★★★

Calving Difficulty (births requiring considerable assistance; % 3 & 4)

When Mated With:	Value	Reliability
<b>Beef cows</b> Breed avg: 5.68%, All breeds avg: 3.91%	<b>+6.5%</b>	<b>69%</b> (High)
<b>Beef heifers</b> Breed avg: 10.81%, All breeds avg: 8.21%	<b>+9.3%</b>	<b>38%</b> (Low)

Star Rating (Within Charolais breed)	Key Replacement Profit Traits	Value	Reliability	Star rating (across all beef breeds)
<b>Expected Progeny Performance</b>				
★★★	Docility (1-5 scale) Breed avg: 0.04, All breeds avg: 0.02	0.03 scale	41% (Average)	★★★
★★★★★	Carcass weight (kg) Breed avg: 34.45kg, All breeds avg: 17.18kg	+41.2kg	39% (Low)	★★★★★
★★★	Carcass conformation (1-15 scale) Breed avg: 1.9, All breeds avg: 1.45	+1.86 scale	37% (Low)	★★★★★

### Expected Daughter Breeding Performance

	Daughter calving diff (% 3 & 4) Breed avg: 4.54%, All breeds avg: 5.32%	+5.5%	54%	
★★★★★	Daughter Milk (kg) Breed avg: -3.41kg, All breeds avg: 2.49kg	+3.7kg	39% (Low)	★★★★★
★★★	Daughter calving interval (days) Breed avg: -1.34days, All breeds avg: -0.86days	-1.6days	35% (Low)	★★★★★

### Additional Information:

Animal not scored.

### Linear composites Value Reliability

<b>Muscle</b>		
<b>Skeletal</b>		
<b>Function</b>		

### Herd data quality index

N/A

# Lot 58 NOBLE SAVIOUR

ID: 372216595891178

Breed: Charolais

Sex: Male

DOB: 07-Sep-2021

Owner: Harry Noble - Kilcoursey Edgeworthstown Co Longford

## Breeder:

Sire: Whitecliffe James  
CH4061

Sire Verified (SNP)

Dam: Noble Olive  
372216595811071

Dam Verified (SNP)

Bleack Digger

Whitecliffe Emma

Doonally New

Noble Fanfare

Balthayock Adonis

Galcantray Abbey

Mowbraypark Paramount (E)

Whitecliffe Ursula

Hermes

Intruse

Enfield Plexus

Noble Vicki



Evaluation Date: Nov 2022    Next Evaluation Date: 24-Jan-2023

Star Rating (Within Charolais breed)	Economic Indexes	€uro value per progeny	Index Reliability	Star rating (across all beef breeds)
★★★	<b>Replacement</b>	<b>€68</b>	<b>46%</b> (Average)	★★
★★★★★	<b>Terminal</b>	<b>€145</b>	<b>49%</b> (Average)	★★★★★

Calving Difficulty (births requiring considerable assistance; % 3 & 4)

When Mated With:	Value	Reliability
<b>Beef cows</b> Breed avg: 5.68%, All breeds avg: 3.91%	<b>+6.3%</b>	<b>73%</b> (High)
<b>Beef heifers</b> Breed avg: 10.81%, All breeds avg: 8.21%	<b>+10.2%</b>	<b>49%</b> (Average)

Star Rating (Within Charolais breed)	Key Replacement Profit Traits	Value	Reliability	Star rating (across all beef breeds)
<b>Expected Progeny Performance</b>				
★★★★★	Docility (1-5 scale) Breed avg: 0.04, All breeds avg: 0.02	0.06 scale	46% (Average)	★★★★★
★★★★★	Carcass weight (kg) Breed avg: 34.45kg, All breeds avg: 17.18kg	+36.8kg	46% (Average)	★★★★★
★★★★★	Carcass conformation (1-15 scale) Breed avg: 1.9, All breeds avg: 1.45	+2 scale	46% (Average)	★★★★★

### Expected Daughter Breeding Performance

	Daughter calving diff (% 3 & 4) Breed avg: 4.54%, All breeds avg: 5.32%	+4.1%	60%	
★★★★★	Daughter Milk (kg) Breed avg: -3.41kg, All breeds avg: 2.49kg	-2.3kg	45% (Average)	★
★	Daughter calving interval (days) Breed avg: -1.34days, All breeds avg: -0.86days	+1.29days	40% (Average)	★

### Additional Information:

Animal not scored.

Linear composites	Value	Reliability
Muscle		
Skeletal		
Function		

### Herd data quality index

N/A

Copyright, Irish Cattle Breeding Federation ICBF

This report has been prepared by ICBF in good faith on the basis of information provided to it. No representation or warranty expressed or implied is made or given by ICBF as to the accuracy, reliability, completeness of this Report. ICBF shall not be liable for any losses (whether direct or indirect), damages, costs or expenses whatsoever, incurred or arising from any use of or reliance on this Report or the information contained in it by any person.

# Lot 59 COOLEMBLEY SPARTACUS

ID: 372224129920484

Breed: Charolais

Sex: Male

DOB: 08-Sep-2021

Owner: Martin Herity - Ballineden Cloghboley Drumcliffe Co Sligo

## Breeder:

Sire: Glera Oran  
CH6310

Sire Verified (SNP)

Dam: Coolembley Holly  
IE321045660293

Dam Verified (SNP)

Cavelands Fenian

Glera Ikea

Doonally New

Coolembley Ellen

Noaille

Cavelands Carena

Oldstone Egbert

Maerdy Ela

Hermes

Intruse

Lyonsdemesne Tzar

Liscally Avril



Evaluation Date: Nov 2022    Next Evaluation Date: 24-Jan-2023

Star Rating (Within Charolais breed)	Economic Indexes	€uro value per progeny	Index Reliability	Star rating (across all beef breeds)
★★★	<b>Replacement</b>	€76	44% (Average)	★★
★★★★★★	<b>Terminal</b>	€159	46% (Average)	★★★★★★

Calving Difficulty (births requiring considerable assistance; % 3 & 4)

When Mated With:	Value	Reliability
<b>Beef cows</b> Breed avg: 5.68%, All breeds avg: 3.91%	+5.7%	73% (High)
<b>Beef heifers</b> Breed avg: 10.81%, All breeds avg: 8.21%	+12.4%	43% (Average)

Star Rating (Within Charolais breed)	Key Replacement Profit Traits	Value	Reliability	Star rating (across all beef breeds)
<b>Expected Progeny Performance</b>				
★★★★★★	Docility (1-5 scale) Breed avg: 0.04, All breeds avg: 0.02	0.15 scale	46% (Average)	★★★★★★
★★★★★★	Carcass weight (kg) Breed avg: 34.45kg, All breeds avg: 17.18kg	+44.1kg	42% (Average)	★★★★★★
★★★	Carcass conformation (1-15 scale) Breed avg: 1.9, All breeds avg: 1.45	+1.91 scale	40% (Average)	★★★★★★

### Expected Daughter Breeding Performance

	Daughter calving diff (% 3 & 4) Breed avg: 4.54%, All breeds avg: 5.32%	+3.7%	59%	
★★	Daughter Milk (kg) Breed avg: -3.41kg, All breeds avg: 2.49kg	-5kg	41% (Average)	★
★★★	Daughter calving interval (days) Breed avg: -1.34days, All breeds avg: -0.86days	-1.24days	38% (Low)	★★★

**Additional Information:**

Linear composites	Value	Reliability
Muscle		
Skeletal		
Function		

Herd data quality index
N/A

Animal not scored.

# Lot 60 CLOONE SONNEY

ID: 372219611930299

Breed: Charolais

Sex: Male

DOB: 08-Sep-2021

Owner: Andrew Mcgovern - Gubbs Cloone Co Leitrim

Breeder: Sean Mcgovern - Grange Cloone Co Leitrim

Sire: Alwent Hitman  
S2061

Wesc Hicks Revolver  
R14

Bridor Monty  
Wesc Eagles Pride

Alwent Eugenie

Unico Sc  
Alwent Beatrice

Dam: Cloone Ovette  
372219611910264

Knockmoyle10 Loki Et

Pirate  
Ashleigh Cleo (Et)

Lisdaly Ilana

Lyonsdemesne Tzar  
Lisdaly Brenda

Evaluation Date: Nov 2022    Next Evaluation Date: 24-Jan-2023

Star Rating (Within Charolais breed)	Economic Indexes	€uro value per progeny	Index Reliability	Star rating (across all beef breeds)
★★★★	<b>Replacement</b>	<b>€84</b>	<b>30%</b> (Low)	★★★
★	<b>Terminal</b>	<b>€105</b>	<b>34%</b> (Low)	★★★

Calving Difficulty (births requiring considerable assistance; % 3 & 4)

When Mated With:	Value	Reliability
<b>Beef cows</b> Breed avg: 5.68%, All breeds avg: 3.91%	<b>+8.1%</b>	<b>34%</b> (Low)
<b>Beef heifers</b> Breed avg: 10.81%, All breeds avg: 8.21%	<b>+13.3%</b>	<b>21%</b> (Low)

Star Rating (Within Charolais breed)	Key Replacement Profit Traits	Value	Reliability	Star rating (across all beef breeds)
<b>Expected Progeny Performance</b>				
★★★	Docility (1-5 scale) Breed avg: 0.04, All breeds avg: 0.02	0.04 scale	37% (Low)	★★★★★
★	Carcass weight (kg) Breed avg: 34.45kg, All breeds avg: 17.18kg	+27.9kg	39% (Low)	★★★★★★
★★	Carcass conformation (1-15 scale) Breed avg: 1.9, All breeds avg: 1.45	+1.77 scale	38% (Low)	★★★★★

### Expected Daughter Breeding Performance

	Daughter calving diff (% 3 & 4) Breed avg: 4.54%, All breeds avg: 5.32%	+4.6%	20%	
★★★	Daughter Milk (kg) Breed avg: -3.41kg, All breeds avg: 2.49kg	-3.5kg	35% (Low)	★
★★★★★★	Daughter calving interval (days) Breed avg: -1.34days, All breeds avg: -0.86days	-4.17days	18% (V Low)	★★★★★★

Additional Information:  
HAS SERVED

Linear composites	Value	Reliability
Muscle		
Skeletal		
Function		

### Herd data quality index

N/A

Animal not scored.

Copyright, Irish Cattle Breeding Federation ICBF

This report has been prepared by ICBF in good faith on the basis of information provided to it. No representation or warranty expressed or implied is made or given by ICBF as to the accuracy, reliability, completeness of this Report. ICBF shall not be liable for any losses (whether direct or indirect), damages, costs or expenses whatsoever, incurred or arising from any use of or reliance on this Report or the information contained in it by any person.



# Lot 61 CARNHILL SEAMIE

ID: 372223601820171

Breed: Charolais

Sex: Male

DOB: 11-Sep-2021

Owner: Patrick Cusack - Carn Latnamard Smithboro Co Monaghan

## Breeder:

Sire: Clogher Finn  
S2185

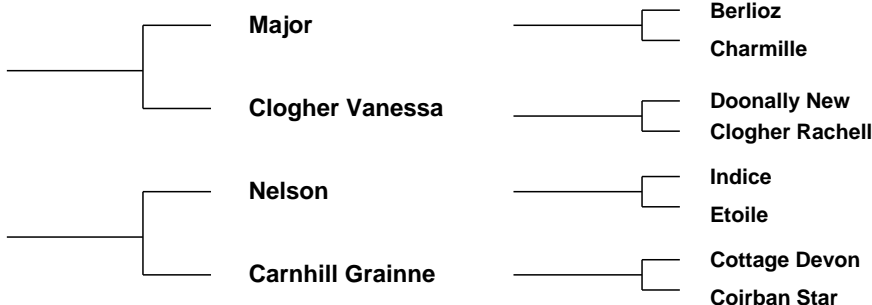

Evaluation Date: Nov 2022 Next Evaluation Date: 24-Jan-2023

Star Rating (Within Charolais breed)	Economic Indexes	€uro value per progeny	Index Reliability	Star rating (across all beef breeds)
--------------------------------------	------------------	------------------------	-------------------	--------------------------------------

★★★	<b>Replacement</b>	<b>€77</b>	<b>26%</b> (Low)	★★
-----	--------------------	------------	---------------------	----

★	<b>Terminal</b>	<b>€104</b>	<b>28%</b> (Low)	★★★
---	-----------------	-------------	---------------------	-----

Calving Difficulty (births requiring considerable assistance; % 3 & 4)

When Mated With:	Value	Reliability
------------------	-------	-------------

<b>Beef cows</b> Breed avg: 5.68%, All breeds avg: 3.91%	<b>+5.7%</b>	<b>38%</b> (Low)
-------------------------------------------------------------	--------------	---------------------

Beef heifers Breed avg: 10.81%, All breeds avg: 8.21%	<b>+14.4%</b>	<b>26%</b> (Low)
----------------------------------------------------------	---------------	---------------------

Star Rating (Within Charolais breed)	Key Replacement Profit Traits	Value	Reliability	Star rating (across all beef breeds)
--------------------------------------	-------------------------------	-------	-------------	--------------------------------------

Expected Progeny Performance

★★	Docility (1-5 scale) Breed avg: 0.04, All breeds avg: 0.02	0.02 scale	25% (Low)	★★★
----	---------------------------------------------------------------	---------------	--------------	-----

★	Carcass weight (kg) Breed avg: 34.45kg, All breeds avg: 17.18kg	<b>+28.2kg</b>	29% (Low)	★★★★★
---	--------------------------------------------------------------------	----------------	--------------	-------

★★★★★	Carcass conformation (1-15 scale) Breed avg: 1.9, All breeds avg: 1.45	<b>+1.99</b> scale	27% (Low)	★★★★★
-------	---------------------------------------------------------------------------	-----------------------	--------------	-------

Expected Daughter Breeding Performance

	Daughter calving diff (% 3 & 4) Breed avg: 4.54%, All breeds avg: 5.32%	<b>+4.7%</b>	32%	
--	----------------------------------------------------------------------------	--------------	-----	--

★★★★★	Daughter Milk (kg) Breed avg: -3.41kg, All breeds avg: 2.49kg	<b>+0.7kg</b>	25% (Low)	★★
-------	------------------------------------------------------------------	---------------	--------------	----

★★	Daughter calving interval (days) Breed avg: -1.34days, All breeds avg: -0.86days	<b>+0.27days</b>	24% (Low)	★★
----	-------------------------------------------------------------------------------------	------------------	--------------	----

## Additional Information:

Animal not scored.

Linear composites	Value	Reliability
-------------------	-------	-------------

Muscle		
--------	--	--

Skeletal		
----------	--	--

Function		
----------	--	--

Herd data quality index

N/A

# Lot 62 BALLINDERRY SPRITE

ID: 372213666322622

Breed: Charolais

Sex: Male

DOB: 18-Sep-2021

Owner: Michael Stephens - Ballinderry Cumber Tuam Co Galway

## Breeder:

Sire: Lapon  
CH4321

Sire Verified (SNP)

Howard

Douce

Dam: Ballinderry Olivia  
372213666332334

Dam Verified (SNP)

Camber Liam

Ballinderry Lola

Business

Arcade

Tryphon

Ussia

Lyonsdemesne Pat

Camber Ingrid

Vexour Gareth

Macmelvin Beauty



Evaluation Date: Nov 2022    Next Evaluation Date: 24-Jan-2023

Star Rating (Within Charolais breed)	Economic Indexes	€uro value per progeny	Index Reliability	Star rating (across all beef breeds)
--------------------------------------	------------------	------------------------	-------------------	--------------------------------------

★	<b>Replacement</b>	<b>€37</b>	<b>44%</b> (Average)	★
★★★	<b>Terminal</b>	<b>€126</b>	<b>50%</b> (Average)	★★★★

Calving Difficulty (births requiring considerable assistance; % 3 & 4)

When Mated With:	Value	Reliability
<b>Beef cows</b> Breed avg: 5.68%, All breeds avg: 3.91%	<b>+8.9%</b>	<b>72%</b> (High)
<b>Beef heifers</b> Breed avg: 10.81%, All breeds avg: 8.21%	<b>+12.9%</b>	<b>49%</b> (Average)

Star Rating (Within Charolais breed)	Key Replacement Profit Traits	Value	Reliability	Star rating (across all beef breeds)
--------------------------------------	-------------------------------	-------	-------------	--------------------------------------

Expected Progeny Performance				
★★	Docility (1-5 scale) Breed avg: 0.04, All breeds avg: 0.02	0.02 scale	45% (Average)	★★★
★★★★	Carcass weight (kg) Breed avg: 34.45kg, All breeds avg: 17.18kg	+37.6kg	46% (Average)	★★★★★
★★★★★	Carcass conformation (1-15 scale) Breed avg: 1.9, All breeds avg: 1.45	+2.09 scale	45% (Average)	★★★★★

### Expected Daughter Breeding Performance

	Daughter calving diff (% 3 & 4) Breed avg: 4.54%, All breeds avg: 5.32%	+7.2%	54%	
★★★★	Daughter Milk (kg) Breed avg: -3.41kg, All breeds avg: 2.49kg	-1.5kg	40% (Average)	★
★	Daughter calving interval (days) Breed avg: -1.34days, All breeds avg: -0.86days	+0.45days	35% (Low)	★★

### Additional Information:

Myostatin Non Carrier: C313Y, D182N, E226X, E291X, NT419, NT821, Q204X, S105C. Myostatin Double Carrier: F94L.

Linear composites	Value	Reliability
Muscle		
Skeletal		
Function		

### Herd data quality index

N/A

Animal not scored.

Copyright, Irish Cattle Breeding Federation ICBF

This report has been prepared by ICBF in good faith on the basis of information provided to it. No representation or warranty expressed or implied is made or given by ICBF as to the accuracy, reliability, completeness of this Report. ICBF shall not be liable for any losses (whether direct or indirect), damages, costs or expenses whatsoever, incurred or arising from any use of or reliance on this Report or the information contained in it by any person.

# Lot 63 BALLYSHANNIE SHANE

ID: 372217323720146

Breed: Charolais

Twin to Male

Sex: Male

DOB: 18-Sep-2021

Owner: Michael Dolan - Carrickboy Ballyshannon Donegal Po Co Donegal

## Breeder:

Sire: Neron P  
CH6175

Sire Verified (SNP)

Jolimome P

Janie

Dam: Ballyshannie Maisie  
IE161588180103

Guepard

Ballyshannie Fifi

Celsius  
G38

Azelier  
Fillette

Texan-Gie  
Slovenie

Okapibb

Ballyshannie Chas



Evaluation Date: Nov 2022    Next Evaluation Date: 24-Jan-2023

Star Rating (Within Charolais breed)	Economic Indexes	€uro value per progeny	Index Reliability	Star rating (across all beef breeds)
★★	<b>Replacement</b>	€60	40% (Average)	★★
★★★	<b>Terminal</b>	€132	45% (Average)	★★★★★

Calving Difficulty (births requiring considerable assistance; % 3 & 4)

When Mated With:	Value	Reliability
<b>Beef cows</b> Breed avg: 5.68%, All breeds avg: 3.91%	+8.1%	70% (High)
<b>Beef heifers</b> Breed avg: 10.81%, All breeds avg: 8.21%	+13.9%	34% (Low)

Star Rating (Within Charolais breed)	Key Replacement Profit Traits	Value	Reliability	Star rating (across all beef breeds)
<b>Expected Progeny Performance</b>				
★★★★★	Docility (1-5 scale) Breed avg: 0.04, All breeds avg: 0.02	0.05 scale	42% (Average)	★★★★★
★★★★★	Carcass weight (kg) Breed avg: 34.45kg, All breeds avg: 17.18kg	+39.8kg	42% (Average)	★★★★★
★★★	Carcass conformation (1-15 scale) Breed avg: 1.9, All breeds avg: 1.45	+1.91 scale	41% (Average)	★★★★★

### Expected Daughter Breeding Performance

	Daughter calving diff (% 3 & 4) Breed avg: 4.54%, All breeds avg: 5.32%	+5.1%	52%	
★★	Daughter Milk (kg) Breed avg: -3.41kg, All breeds avg: 2.49kg	-4.1kg	37% (Low)	★
★★★	Daughter calving interval (days) Breed avg: -1.34days, All breeds avg: -0.86days	-0.86days	35% (Low)	★★★

### Additional Information:

Myostatin Non Carrier: C313Y, D182N, E226X, E291X, F94L, NT419, NT821, Q204X, S105C.

Linear composites	Value	Reliability
Muscle		
Skeletal		
Function		

### Herd data quality index

N/A

Animal not scored.

Copyright, Irish Cattle Breeding Federation ICBF

This report has been prepared by ICBF in good faith on the basis of information provided to it. No representation or warranty expressed or implied is made or given by ICBF as to the accuracy, reliability, completeness of this Report. ICBF shall not be liable for any losses (whether direct or indirect), damages, costs or expenses whatsoever, incurred or arising from any use of or reliance on this Report or the information contained in it by any person.

# Lot 64 MOHEEDIAN SOCRATES

ID: 372226345280117

Breed: Charolais

Sex: Male

DOB: 19-Sep-2021

Owner: Val Keane - Mohedian Croghan Boyle Co Roscommon

## Breeder:

Sire: Clenagh Lyle Et  
CH4634

Sire Verified (SNP)

Domino

Clenagh Tranquil

Dam: Mohedian Heather  
IE311438150601

Ashleigh Admiral

Mohedian Ursula

Aimable

Anemone

Pirate

Clenagh Janice

Doonally New

Ashleigh Pearl

Vern Indigo

Gorvagh Judy



Evaluation Date: Nov 2022    Next Evaluation Date: 24-Jan-2023

Star Rating (Within Charolais breed)	Economic Indexes	€uro value per progeny	Index Reliability	Star rating (across all beef breeds)
★★★	<b>Replacement</b>	<b>€70</b>	<b>45%</b> (Average)	★★
★★★★★★	<b>Terminal</b>	<b>€155</b>	<b>49%</b> (Average)	★★★★★★

Calving Difficulty (births requiring considerable assistance; % 3 & 4)

When Mated With:	Value	Reliability
<b>Beef cows</b> Breed avg: 5.68%, All breeds avg: 3.91%	<b>+7.2%</b>	<b>76%</b> (High)
<b>Beef heifers</b> Breed avg: 10.81%, All breeds avg: 8.21%	<b>+14%</b>	<b>43%</b> (Average)

Star Rating (Within Charolais breed)	Key Replacement Profit Traits	Value	Reliability	Star rating (across all beef breeds)
<b>Expected Progeny Performance</b>				
★★★★★★	Docility (1-5 scale) Breed avg: 0.04, All breeds avg: 0.02	0.09 scale	45% (Average)	★★★★★★
★★★★★★	Carcass weight (kg) Breed avg: 34.45kg, All breeds avg: 17.18kg	+41.6kg	46% (Average)	★★★★★★
★★★★★★	Carcass conformation (1-15 scale) Breed avg: 1.9, All breeds avg: 1.45	+2.39 scale	45% (Average)	★★★★★★

### Expected Daughter Breeding Performance

	Daughter calving diff (% 3 & 4) Breed avg: 4.54%, All breeds avg: 5.32%	+5.5%	60%	
★	Daughter Milk (kg) Breed avg: -3.41kg, All breeds avg: 2.49kg	-6kg	41% (Average)	★
★★	Daughter calving interval (days) Breed avg: -1.34days, All breeds avg: -0.86days	-0.68days	39% (Low)	★★★

### Additional Information:

Animal not scored.

Linear composites	Value	Reliability
Muscle		
Skeletal		
Function		

### Herd data quality index

N/A

# Lot 65 MAUGHEROW SAMMY

ID: 372222505811180

Breed: Charolais

Sex: Male

DOB: 20-Sep-2021

Owner: Seamus Walsh - Chapel House Cloghboley Ballinfull Co Sligo

## Breeder:

Sire: Lapon  
CH4321

Sire Verified (SNP)

Howard

Douce

Dam: Maugherow Nellie  
372222505870989

Dam Verified (SNP)

Doonally New

Clonad Hope

Business

Arcade

Tryphon

Ussia

Hermes

Intruse

Clonad Duke

Clonad Caramel



Evaluation Date: Nov 2022    Next Evaluation Date: 24-Jan-2023

Star Rating (Within Charolais breed)	Economic Indexes	€uro value per progeny	Index Reliability	Star rating (across all beef breeds)
★★★	<b>Replacement</b>	€68	45% (Average)	★★
★★★★★★	<b>Terminal</b>	€169	50% (Average)	★★★★★★

Calving Difficulty (births requiring considerable assistance; % 3 & 4)

When Mated With:	Value	Reliability
<b>Beef cows</b> Breed avg: 5.68%, All breeds avg: 3.91%	+4.6%	73% (High)
<b>Beef heifers</b> Breed avg: 10.81%, All breeds avg: 8.21%	+11.5%	50% (Average)

Star Rating (Within Charolais breed)	Key Replacement Profit Traits	Value	Reliability	Star rating (across all beef breeds)
<b>Expected Progeny Performance</b>				
★★★★★★	Docility (1-5 scale) Breed avg: 0.04, All breeds avg: 0.02	0.09 scale	47% (Average)	★★★★★★
★★★★★★	Carcass weight (kg) Breed avg: 34.45kg, All breeds avg: 17.18kg	+43kg	47% (Average)	★★★★★★
★★★★★★	Carcass conformation (1-15 scale) Breed avg: 1.9, All breeds avg: 1.45	+2.16 scale	47% (Average)	★★★★★★

### Expected Daughter Breeding Performance

	Daughter calving diff (% 3 & 4) Breed avg: 4.54%, All breeds avg: 5.32%	+6.3%	56%	
★★	Daughter Milk (kg) Breed avg: -3.41kg, All breeds avg: 2.49kg	-5.2kg	43% (Average)	★
★	Daughter calving interval (days) Breed avg: -1.34days, All breeds avg: -0.86days	+1.78days	37% (Low)	★

### Additional Information:

Myostatin Non Carrier: C313Y, D182N, E226X, E291X, NT419, NT821, Q204X, S105C. Myostatin Single Carrier: F94L.

Linear composites	Value	Reliability
<b>Muscle</b>		
<b>Skeletal</b>		
<b>Function</b>		

### Herd data quality index

N/A

Animal not scored.

Copyright, Irish Cattle Breeding Federation ICBF

This report has been prepared by ICBF in good faith on the basis of information provided to it. No representation or warranty expressed or implied is made or given by ICBF as to the accuracy, reliability, completeness of this Report. ICBF shall not be liable for any losses (whether direct or indirect), damages, costs or expenses whatsoever, incurred or arising from any use of or reliance on this Report or the information contained in it by any person.

# Lot 66 ARDABRONE STAN ET

ID: 372214031210516

Breed: Charolais

Sex: Male

DOB: 22-Sep-2021

Owner: James Kelly - Ardabrone Dromard Co Sligo

## Breeder:

Sire: Pirate  
PTE

Sire Verified (SNP)

Meillard Rj

Banquise

Invincible

Badine

Voltaire

Proie

Dam: Ardabrone Molly Et  
IE321556490451

Dam Verified (SNP)

Inverlochy Ferdie

Sagesse Brillante

Balmyle Bollinger

Inverlochy Une

Uranus

Tombola



Evaluation Date: Nov 2022    Next Evaluation Date: 24-Jan-2023

Star Rating (Within Charolais breed)	Economic Indexes	€uro value per progeny	Index Reliability	Star rating (across all beef breeds)
★★	<b>Replacement</b>	<b>€46</b>	<b>48%</b> (Average)	★
★★★★★★	<b>Terminal</b>	<b>€162</b>	<b>50%</b> (Average)	★★★★★★

Calving Difficulty (births requiring considerable assistance; % 3 & 4)

When Mated With:	Value	Reliability
<b>Beef cows</b> Breed avg: 5.68%, All breeds avg: 3.91%	<b>+3.9%</b>	<b>73%</b> (High)
<b>Beef heifers</b> Breed avg: 10.81%, All breeds avg: 8.21%	<b>+9%</b>	<b>51%</b> (Average)

Star Rating (Within Charolais breed)	Key Replacement Profit Traits	Value	Reliability	Star rating (across all beef breeds)
<b>Expected Progeny Performance</b>				
★★★★★★	Docility (1-5 scale) Breed avg: 0.04, All breeds avg: 0.02	0.09 scale	46% (Average)	★★★★★★
★★★★★★	Carcass weight (kg) Breed avg: 34.45kg, All breeds avg: 17.18kg	+41.6kg	47% (Average)	★★★★★★
★★★★★	Carcass conformation (1-15 scale) Breed avg: 1.9, All breeds avg: 1.45	+1.97 scale	47% (Average)	★★★★★★

### Expected Daughter Breeding Performance

	Daughter calving diff (% 3 & 4) Breed avg: 4.54%, All breeds avg: 5.32%	+5.7%	63%	
★	Daughter Milk (kg) Breed avg: -3.41kg, All breeds avg: 2.49kg	-5.4kg	46% (Average)	★
★★	Daughter calving interval (days) Breed avg: -1.34days, All breeds avg: -0.86days	-0.03days	45% (Average)	★★

### Additional Information:

Animal not scored.

Linear composites	Value	Reliability
Muscle		
Skeletal		
Function		

### Herd data quality index

N/A

Copyright, Irish Cattle Breeding Federation ICBF

This report has been prepared by ICBF in good faith on the basis of information provided to it. No representation or warranty expressed or implied is made or given by ICBF as to the accuracy, reliability, completeness of this Report. ICBF shall not be liable for any losses (whether direct or indirect), damages, costs or expenses whatsoever, incurred or arising from any use of or reliance on this Report or the information contained in it by any person.

# Lot 67 ISLANDVIEW SHAN

ID: 372225479010522

Breed: Charolais

Sex: Male

DOB: 25-Sep-2021

Owner: Tommy Mclaughlin - Ballygorman Malinhead Lifford Co Donegal

## Breeder:

**Sire:** Roughan Misceif  
IE161190752285

Sire Verified (SNP)

Roughan Gibraltar

Roughan Eliza

Cristal

Davrill

Roughan Viceroi

Garshuey Tillie

**Dam:** Islandview Never Better  
IE161996850329

Dam Verified (SNP)

Bowerhouses Topper

Doon Camilla

Tattenhall Impeccable

Goldies Haquenee

Doonally New

Bellevue Robin



Evaluation Date: Nov 2022    Next Evaluation Date: 24-Jan-2023

Star Rating (Within Charolais breed)	Economic Indexes	€uro value per progeny	Index Reliability	Star rating (across all beef breeds)
★★★★	<b>Replacement</b>	<b>€94</b>	<b>42%</b> (Average)	★★★
★★★★★★	<b>Terminal</b>	<b>€151</b>	<b>45%</b> (Average)	★★★★★★

Calving Difficulty (births requiring considerable assistance; % 3 & 4)

When Mated With:	Value	Reliability
<b>Beef cows</b> Breed avg: 5.68%, All breeds avg: 3.91%	<b>+2.3%</b>	<b>68%</b> (High)
<b>Beef heifers</b> Breed avg: 10.81%, All breeds avg: 8.21%	<b>+6.9%</b>	<b>38%</b> (Low)

Star Rating (Within Charolais breed)	Key Replacement Profit Traits	Value	Reliability	Star rating (across all beef breeds)
<b>Expected Progeny Performance</b>				
★★★★★★	Docility (1-5 scale) Breed avg: 0.04, All breeds avg: 0.02	0.09 scale	39% (Low)	★★★★★★
★★★★	Carcass weight (kg) Breed avg: 34.45kg, All breeds avg: 17.18kg	+35.9kg	43% (Average)	★★★★
★★★	Carcass conformation (1-15 scale) Breed avg: 1.9, All breeds avg: 1.45	+1.9 scale	42% (Average)	★★★★

### Expected Daughter Breeding Performance

	Daughter calving diff (% 3 & 4) Breed avg: 4.54%, All breeds avg: 5.32%	+4.5%	55%	
★★★★★★	Daughter Milk (kg) Breed avg: -3.41kg, All breeds avg: 2.49kg	-0.7kg	40% (Average)	★
★	Daughter calving interval (days) Breed avg: -1.34days, All breeds avg: -0.86days	+1.1days	37% (Low)	★

### Additional Information:

Myostatin Non Carrier: C313Y, D182N, E226X, E291X, NT419, NT821, Q204X, S105C. Myostatin Single Carrier: F94L.

Linear composites	Value	Reliability
<b>Muscle</b>		
<b>Skeletal</b>		
<b>Function</b>		

### Herd data quality index

N/A

Animal not scored.

Copyright, Irish Cattle Breeding Federation ICBF

This report has been prepared by ICBF in good faith on the basis of information provided to it. No representation or warranty expressed or implied is made or given by ICBF as to the accuracy, reliability, completeness of this Report. ICBF shall not be liable for any losses (whether direct or indirect), damages, costs or expenses whatsoever, incurred or arising from any use of or reliance on this Report or the information contained in it by any person.

# Lot 68 BALLYSHANNIE SID

ID: 372217323740148

Breed: Charolais

Sex: Male

DOB: 26-Sep-2021

Owner: Michael Dolan - Carrickboy Ballyshannon Donegal Po Co Donegal

## Breeder:

Sire: Thrunton Officer  
CH6334

Sire Verified (SNP)

Dam: Ballyshannie Primrose  
372217323740131

Newhouse Bigal

Thrunton Gazelle

Sylvaner

Ballyshannie Isabella

Mowbraypark Torpedo

Newhouse Ragbag

Balmyle Dickler

Thrunton Annelise

Igloo

Jupe

Crossmolina Euro

Ballyshannie Chas



Evaluation Date: Nov 2022    Next Evaluation Date: 24-Jan-2023

Star Rating (Within Charolais breed)	Economic Indexes	€uro value per progeny	Index Reliability	Star rating (across all beef breeds)
--------------------------------------	------------------	------------------------	-------------------	--------------------------------------

★★	<b>Replacement</b>	<b>€51</b>	<b>39%</b> (Low)	★
----	--------------------	------------	---------------------	---

★★★★★★	<b>Terminal</b>	<b>€166</b>	<b>41%</b> (Average)	★★★★★★
--------	-----------------	-------------	-------------------------	--------

Calving Difficulty (births requiring considerable assistance; % 3 & 4)

When Mated With:	Value	Reliability
------------------	-------	-------------

<b>Beef cows</b> Breed avg: 5.68%, All breeds avg: 3.91%	<b>+11.1%</b>	<b>67%</b> (High)
-------------------------------------------------------------	---------------	----------------------

Beef heifers Breed avg: 10.81%, All breeds avg: 8.21%	<b>+18.7%</b>	<b>42%</b> (Average)
----------------------------------------------------------	---------------	-------------------------

Star Rating (Within Charolais breed)	Key Replacement Profit Traits	Value	Reliability	Star rating (across all beef breeds)
--------------------------------------	-------------------------------	-------	-------------	--------------------------------------

### Expected Progeny Performance

★★★★★	Docility (1-5 scale) Breed avg: 0.04, All breeds avg: 0.02	0.06 scale	39% (Low)	★★★★★
-------	---------------------------------------------------------------	---------------	--------------	-------

★★★★★★	Carcass weight (kg) Breed avg: 34.45kg, All breeds avg: 17.18kg	+53.8kg	37% (Low)	★★★★★★
--------	--------------------------------------------------------------------	---------	--------------	--------

★★★★★★	Carcass conformation (1-15 scale) Breed avg: 1.9, All breeds avg: 1.45	+2.43 scale	36% (Low)	★★★★★★
--------	---------------------------------------------------------------------------	----------------	--------------	--------

### Expected Daughter Breeding Performance

	Daughter calving diff (% 3 & 4) Breed avg: 4.54%, All breeds avg: 5.32%	+6.5%	53%	
--	----------------------------------------------------------------------------	-------	-----	--

★★★★★★	Daughter Milk (kg) Breed avg: -3.41kg, All breeds avg: 2.49kg	+3.5kg	37% (Low)	★★★
--------	------------------------------------------------------------------	--------	--------------	-----

★	Daughter calving interval (days) Breed avg: -1.34days, All breeds avg: -0.86days	+1.85days	34% (Low)	★
---	-------------------------------------------------------------------------------------	-----------	--------------	---

## Additional Information:

Animal not scored.

Linear composites	Value	Reliability
Muscle		
Skeletal		
Function		

## Herd data quality index

N/A



# Lot 69 DERRYLAMOGUE SETH

ID: 37222703790273

Breed: Charolais

Sex: Male

DOB: 03-Oct-2021



Owner: Mr John Fleury - Coagh Killyon Birr Co Offaly

Breeder: Thomas Flanagan - Derrylamogue Rosenallis Co Laois

Sire: Solitude Narcos  
CH5497

Sire Verified (SNP)

Bleack Blackberet

Goldstar Guadalupe  
Et

Dam: Derrylamogue Maisie  
IE221342950191

Dam Verified (SNP)

Cavelands Fenian

Derrylamogue Ivy

Thrunton Socrates

Bleack Val

Utrillo Mic  
Sheehills Ula

Noaille

Cavelands Carena

Bova Banker (Et)

Derrylamogue Clodagh



Evaluation Date: Nov 2022      Next Evaluation Date: 24-Jan-2023

Star Rating (Within Charolais breed)	Economic Indexes	€uro value per progeny	Index Reliability	Star rating (across all beef breeds)
★★★★★	<b>Replacement</b>	<b>€119</b>	<b>44%</b> (Average)	★★★★★
★★★★★	<b>Terminal</b>	<b>€158</b>	<b>46%</b> (Average)	★★★★★

Calving Difficulty (births requiring considerable assistance; % 3 & 4)

When Mated With:	Value	Reliability
<b>Beef cows</b> Breed avg: 5.68%, All breeds avg: 3.91%	<b>+4.4%</b>	<b>73%</b> (High)
<b>Beef heifers</b> Breed avg: 10.81%, All breeds avg: 8.21%	<b>+12.2%</b>	<b>37%</b> (Low)

Star Rating (Within Charolais breed)	Key Replacement Profit Traits	Value	Reliability	Star rating (across all beef breeds)
<b>Expected Progeny Performance</b>				
★★★★★	Docility (1-5 scale) Breed avg: 0.04, All breeds avg: 0.02	0.11 scale	62% (High)	★★★★★
★★★★★	Carcass weight (kg) Breed avg: 34.45kg, All breeds avg: 17.18kg	+42.1kg	43% (Average)	★★★★★
★★★	Carcass conformation (1-15 scale) Breed avg: 1.9, All breeds avg: 1.45	+1.92 scale	39% (Low)	★★★★★

**Expected Daughter Breeding Performance**

	Daughter calving diff (% 3 & 4) Breed avg: 4.54%, All breeds avg: 5.32%	+4.4%	54%	
★★★★★	Daughter Milk (kg) Breed avg: -3.41kg, All breeds avg: 2.49kg	+0.7kg	42% (Average)	★★
★★★★	Daughter calving interval (days) Breed avg: -1.34days, All breeds avg: -0.86days	-1.9days	35% (Low)	★★★★

**Additional Information:**

Myostatin Non Carrier: C313Y, D182N, E226X, E291X, F94L, NT419, NT821, Q204X, S105C.

Linear composites	Value	Reliability
<b>Muscle</b>	<b>117</b>	<b>50%</b>
<b>Skeletal</b>	<b>113</b>	<b>48%</b>
<b>Function</b>	<b>100</b>	<b>15%</b>

**Herd data quality index**

N/A

Animal scored. Linear scores and weaning weights in evaluations

Copyright, Irish Cattle Breeding Federation ICBF

This report has been prepared by ICBF in good faith on the basis of information provided to it. No representation or warranty expressed or implied is made or given by ICBF as to the accuracy, reliability, completeness of this Report. ICBF shall not be liable for any losses (whether direct or indirect), damages, costs or expenses whatsoever, incurred or arising from any use of or reliance on this Report or the information contained in it by any person.

# Lot 70 CMC SAMSON ET

ID: 372225712650054

Breed: Charolais

Sex: Male

DOB: 07-Oct-2021

Owner: Cian McGloin - Barrack Street Kinlough Co Leitrim

## Breeder:

Sire: Doonally New  
CF52

Sire Verified (SNP)

Hermes

Intruse

Uranium

Athena

Campagnard

Dynamo

Dam: Macmelvin I Heidi  
IE321529120635

Liscally Eti (Et)

Macmelvin Blue Bell 1  
(Et)

Oldstone Egbert

Liscally Blossom

Padirac

Merveille

Evaluation Date: Nov 2022

Next Evaluation Date: 24-Jan-2023

Star Rating (Within Charolais breed)	Economic Indexes	€uro value per progeny	Index Reliability	Star rating (across all beef breeds)
--------------------------------------	------------------	------------------------	-------------------	--------------------------------------

★	<b>Replacement</b>	€3	35% (Low)	★
---	--------------------	----	-----------	---

★★★★★	<b>Terminal</b>	€145	36% (Low)	★★★★★
-------	-----------------	------	-----------	-------

Calving Difficulty (births requiring considerable assistance; % 3 & 4)

When Mated With:	Value	Reliability
------------------	-------	-------------

<b>Beef cows</b> Breed avg: 5.68%, All breeds avg: 3.91%	+9.9%	36% (Low)
-------------------------------------------------------------	-------	-----------

<b>Beef heifers</b> Breed avg: 10.81%, All breeds avg: 8.21%	+14.8%	33% (Low)
-----------------------------------------------------------------	--------	-----------

Star Rating (Within Charolais breed)	Key Replacement Profit Traits	Value	Reliability	Star rating (across all beef breeds)
--------------------------------------	-------------------------------	-------	-------------	--------------------------------------

### Expected Progeny Performance

★★★★★	<b>Docility (1-5 scale)</b> Breed avg: 0.04, All breeds avg: 0.02	0.13 scale	40% (Average)	★★★★★
-------	----------------------------------------------------------------------	------------	---------------	-------

★★★★★	<b>Carcass weight (kg)</b> Breed avg: 34.45kg, All breeds avg: 17.18kg	+43.1kg	40% (Average)	★★★★★
-------	---------------------------------------------------------------------------	---------	---------------	-------

★★★★	<b>Carcass conformation (1-15 scale)</b> Breed avg: 1.9, All breeds avg: 1.45	+2.06 scale	39% (Low)	★★★★
------	----------------------------------------------------------------------------------	-------------	-----------	------

### Expected Daughter Breeding Performance

	<b>Daughter calving diff (% 3 &amp; 4)</b> Breed avg: 4.54%, All breeds avg: 5.32%	+4.4%	34%	
--	---------------------------------------------------------------------------------------	-------	-----	--

★	<b>Daughter Milk (kg)</b> Breed avg: -3.41kg, All breeds avg: 2.49kg	-7.7kg	34% (Low)	★
---	-------------------------------------------------------------------------	--------	-----------	---

★	<b>Daughter calving interval (days)</b> Breed avg: -1.34days, All breeds avg: -0.86days	+2.45days	34% (Low)	★
---	--------------------------------------------------------------------------------------------	-----------	-----------	---

### Additional Information:

Myostatin Non Carrier: C313Y, D182N, E226X, E291X, NT419, NT821, S105C. Myostatin Single Carrier: F94L, Q204X.

### Linear composites Value Reliability

<b>Muscle</b>		
---------------	--	--

<b>Skeletal</b>		
-----------------	--	--

<b>Function</b>		
-----------------	--	--

### Herd data quality index

N/A
-----

Animal not scored.

Copyright, Irish Cattle Breeding Federation ICBF

This report has been prepared by ICBF in good faith on the basis of information provided to it. No representation or warranty expressed or implied is made or given by ICBF as to the accuracy, reliability, completeness of this Report. ICBF shall not be liable for any losses (whether direct or indirect), damages, costs or expenses whatsoever, incurred or arising from any use of or reliance on this Report or the information contained in it by any person.

# Lot 71 LARAHILL STANLEY ET

ID: 372226480860014

Breed: Charolais

Sex: Male

DOB: 16-Oct-2021

Owner: John O Connor - Streamstown Mullingar Co Westmeath

## Breeder:

**Sire:** Inverlochy Ferdie  
S1381

Sire Verified (SNP)

Balmyle Bollinger

Inverlochy Une

Dingle Hofmeister

Balmyle Tinsle

Inverlochy Resolve

Inverlochy Petra

**Dam:** Dorrington Mary  
372224731431301

Dam Verified (SNP)

Cavelands Fenian

Clooncellon Hellen

Noaille

Cavelands Carena

Pirate

Clooncellon Ella May



Evaluation Date: Nov 2022    Next Evaluation Date: 24-Jan-2023

Star Rating (Within Charolais breed)	Economic Indexes	€uro value per progeny	Index Reliability	Star rating (across all beef breeds)
★★★	<b>Replacement</b>	<b>€69</b>	<b>47%</b> (Average)	★★
★★★★★	<b>Terminal</b>	<b>€140</b>	<b>49%</b> (Average)	★★★★★

Calving Difficulty (births requiring considerable assistance; % 3 & 4)

When Mated With:	Value	Reliability
<b>Beef cows</b> Breed avg: 5.68%, All breeds avg: 3.91%	<b>+5.5%</b>	<b>72%</b> (High)
<b>Beef heifers</b> Breed avg: 10.81%, All breeds avg: 8.21%	<b>+11.2%</b>	<b>47%</b> (Average)

Star Rating (Within Charolais breed)	Key Replacement Profit Traits	Value	Reliability	Star rating (across all beef breeds)
<b>Expected Progeny Performance</b>				
★★	Docility (1-5 scale) Breed avg: 0.04, All breeds avg: 0.02	0.02 scale	46% (Average)	★★★
★★★★★	Carcass weight (kg) Breed avg: 34.45kg, All breeds avg: 17.18kg	+37.1kg	47% (Average)	★★★★★
★★★	Carcass conformation (1-15 scale) Breed avg: 1.9, All breeds avg: 1.45	+1.95 scale	46% (Average)	★★★★★

### Expected Daughter Breeding Performance

	Daughter calving diff (% 3 & 4) Breed avg: 4.54%, All breeds avg: 5.32%	+3%	61%	
★★★★★	Daughter Milk (kg) Breed avg: -3.41kg, All breeds avg: 2.49kg	-2.3kg	45% (Average)	★
★	Daughter calving interval (days) Breed avg: -1.34days, All breeds avg: -0.86days	+1.31days	41% (Average)	★

### Additional Information:

Animal not scored.

Linear composites	Value	Reliability
Muscle		
Skeletal		
Function		

### Herd data quality index

N/A

# Lot 72 GOLDSTAR SWANKY ET

ID: 372212403610539

Breed: Charolais

Sex: Male

DOB: 23-Oct-2021



Owner: Martin Ryan - Copperfield House Cabra Thurles Co Tipperary

## Breeder:

Sire: Goldstar Hugo 2 Et  
CH4077

Sire Verified (SNP)

Jumper

Goldstar Florence Et

Cooper

Ritournell

Major

Merveille

Dam: Goldstar Jamaïque  
FR6356803781

Dam Verified (SNP)

Texan-Gie

Goldstar Falkland

Porto

Marquise

Valseur

Dolce Vita



Evaluation Date: Nov 2022    Next Evaluation Date: 24-Jan-2023

Star Rating (Within Charolais breed)	Economic Indexes	€uro value per progeny	Index Reliability	Star rating (across all beef breeds)
--------------------------------------	------------------	------------------------	-------------------	--------------------------------------

★	<b>Replacement</b>	<b>€38</b>	<b>46%</b> (Average)	★
★★★	<b>Terminal</b>	<b>€134</b>	<b>50%</b> (Average)	★★★★★

Calving Difficulty (births requiring considerable assistance; % 3 & 4)

When Mated With:	Value	Reliability
<b>Beef cows</b> Breed avg: 5.68%, All breeds avg: 3.91%	<b>+9.4%</b>	<b>72%</b> (High)
<b>Beef heifers</b> Breed avg: 10.81%, All breeds avg: 8.21%	<b>+13.3%</b>	<b>42%</b> (Average)

Star Rating (Within Charolais breed)	Key Replacement Profit Traits	Value	Reliability	Star rating (across all beef breeds)
--------------------------------------	-------------------------------	-------	-------------	--------------------------------------

Expected Progeny Performance				
★★★★★	Docility (1-5 scale) Breed avg: 0.04, All breeds avg: 0.02	0.09 scale	64% (High)	★★★★★
★★★★★	Carcass weight (kg) Breed avg: 34.45kg, All breeds avg: 17.18kg	+43kg	50% (Average)	★★★★★
★★★★★	Carcass conformation (1-15 scale) Breed avg: 1.9, All breeds avg: 1.45	+2.19 scale	47% (Average)	★★★★★

### Expected Daughter Breeding Performance

	Daughter calving diff (% 3 & 4) Breed avg: 4.54%, All breeds avg: 5.32%	+3.6%	57%	
★★★	Daughter Milk (kg) Breed avg: -3.41kg, All breeds avg: 2.49kg	-3.7kg	41% (Average)	★
★	Daughter calving interval (days) Breed avg: -1.34days, All breeds avg: -0.86days	+1.5days	37% (Low)	★

### Additional Information:

Linear composites	Value	Reliability
<b>Muscle</b>	<b>123</b>	<b>54%</b>
<b>Skeletal</b>	<b>127</b>	<b>52%</b>
<b>Function</b>	<b>112</b>	<b>20%</b>

### Herd data quality index

N/A

Animal scored. Linear scores and weaning weights in evaluations

Copyright, Irish Cattle Breeding Federation ICBF

This report has been prepared by ICBF in good faith on the basis of information provided to it. No representation or warranty expressed or implied is made or given by ICBF as to the accuracy, reliability, completeness of this Report. ICBF shall not be liable for any losses (whether direct or indirect), damages, costs or expenses whatsoever, incurred or arising from any use of or reliance on this Report or the information contained in it by any person.

# Lot 73 GOLDSTAR SENSATION

ID: 372212403640541

Breed: Charolais

Sex: Male

DOB: 28-Oct-2021



Owner: Martin Ryan - Copperfield House Cabra Thurles Co Tipperary

## Breeder:

Sire: Nelson  
NEX

Sire Verified (SNP)

Dam: Goldstar Pepite  
FR7122349973

Dam Verified (SNP)

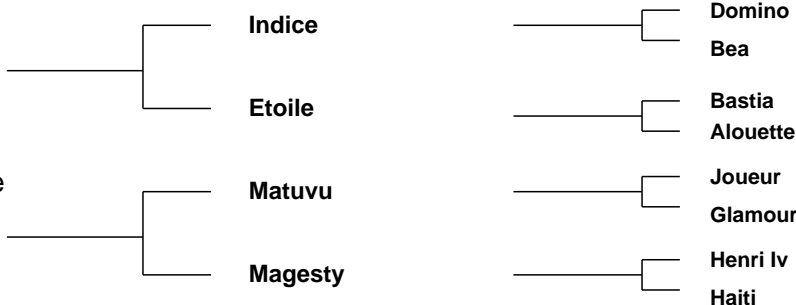

Evaluation Date: Nov 2022      Next Evaluation Date: 24-Jan-2023

Star Rating (Within Charolais breed)	Economic Indexes	€uro value per progeny	Index Reliability	Star rating (across all beef breeds)
--------------------------------------	------------------	------------------------	-------------------	--------------------------------------

★★	<b>Replacement</b>	<b>€44</b>	<b>48%</b> (Average)	★
----	--------------------	------------	-------------------------	---

★★	<b>Terminal</b>	<b>€119</b>	<b>51%</b> (Average)	★★★★
----	-----------------	-------------	-------------------------	------

Calving Difficulty (births requiring considerable assistance; % 3 & 4)

When Mated With:	Value	Reliability
------------------	-------	-------------

<b>Beef cows</b> Breed avg: 5.68%, All breeds avg: 3.91%	<b>+6.4%</b>	<b>71%</b> (High)
-------------------------------------------------------------	--------------	----------------------

Beef heifers Breed avg: 10.81%, All breeds avg: 8.21%	<b>+9.3%</b>	<b>52%</b> (Average)
----------------------------------------------------------	--------------	-------------------------

Star Rating (Within Charolais breed)	Key Replacement Profit Traits	Value	Reliability	Star rating (across all beef breeds)
--------------------------------------	-------------------------------	-------	-------------	--------------------------------------

### Expected Progeny Performance

★	Docility (1-5 scale) Breed avg: 0.04, All breeds avg: 0.02	-0.21 scale	65% (High)	★
---	---------------------------------------------------------------	----------------	---------------	---

★★★★	Carcass weight (kg) Breed avg: 34.45kg, All breeds avg: 17.18kg	+36.7kg	49% (Average)	★★★★★
------	--------------------------------------------------------------------	---------	------------------	-------

★	Carcass conformation (1-15 scale) Breed avg: 1.9, All breeds avg: 1.45	+1.62 scale	47% (Average)	★★★★
---	---------------------------------------------------------------------------	----------------	------------------	------

### Expected Daughter Breeding Performance

	Daughter calving diff (% 3 & 4) Breed avg: 4.54%, All breeds avg: 5.32%	+4.4%	61%	
--	----------------------------------------------------------------------------	-------	-----	--

★★★★	Daughter Milk (kg) Breed avg: -3.41kg, All breeds avg: 2.49kg	-2.5kg	47% (Average)	★
------	------------------------------------------------------------------	--------	------------------	---

★★★★★	Daughter calving interval (days) Breed avg: -1.34days, All breeds avg: -0.86days	-3.51days	42% (Average)	★★★★★
-------	-------------------------------------------------------------------------------------	-----------	------------------	-------

### Additional Information:

Myostatin Non Carrier: C313Y, D182N, E226X, E291X, NT419, NT821, Q204X, S105C. Myostatin Single Carrier: F94L.

Linear composites	Value	Reliability
<b>Muscle</b>	<b>108</b>	<b>55%</b>
<b>Skeletal</b>	<b>111</b>	<b>53%</b>
<b>Function</b>	<b>100</b>	<b>27%</b>

### Herd data quality index

N/A

Animal scored. Linear scores and weaning weights in evaluations

Copyright, Irish Cattle Breeding Federation ICBF

This report has been prepared by ICBF in good faith on the basis of information provided to it. No representation or warranty expressed or implied is made or given by ICBF as to the accuracy, reliability, completeness of this Report. ICBF shall not be liable for any losses (whether direct or indirect), damages, costs or expenses whatsoever, incurred or arising from any use of or reliance on this Report or the information contained in it by any person.

# Lot 74 ROCKYHILL SAM

ID: 372225570690126

Breed: Charolais

Sex: Male

DOB: 08-Nov-2021

Owner: Colm Stenson - Drumlara Eslin Bridge Carrick-On-Shannon Co Leitrim

## Breeder:

Sire: Liseron  
CH4320

Sire Verified (SNP)

Castor

Gaffe

Sesame

Tragedie

Tombapik

Bobine

Dam: Creeve Mayflower  
IE311400430713

Dam Verified (SNP)

Lisnagre Elite (Et)

Creeve Delia

Domino

Ballydownan Violet (Et)

Excellent

Creeve Bienvenue



Evaluation Date: Nov 2022 Next Evaluation Date: 24-Jan-2023

Star Rating (Within Charolais breed)	Economic Indexes	€uro value per progeny	Index Reliability	Star rating (across all beef breeds)
★★	<b>Replacement</b>	€62	46% (Average)	★★
★	<b>Terminal</b>	€110	50% (Average)	★★★★

Calving Difficulty (births requiring considerable assistance; % 3 & 4)

When Mated With:	Value	Reliability
<b>Beef cows</b> Breed avg: 5.68%, All breeds avg: 3.91%	+7.1%	76% (High)
<b>Beef heifers</b> Breed avg: 10.81%, All breeds avg: 8.21%	+11.8%	49% (Average)

Star Rating (Within Charolais breed)	Key Replacement Profit Traits	Value	Reliability	Star rating (across all beef breeds)
<b>Expected Progeny Performance</b>				
★	Docility (1-5 scale) Breed avg: 0.04, All breeds avg: 0.02	-0.01 scale	47% (Average)	★★
★★	Carcass weight (kg) Breed avg: 34.45kg, All breeds avg: 17.18kg	+29.4kg	46% (Average)	★★★★★
★★★★★	Carcass conformation (1-15 scale) Breed avg: 1.9, All breeds avg: 1.45	+2.12 scale	47% (Average)	★★★★★

### Expected Daughter Breeding Performance

	Daughter calving diff (% 3 & 4) Breed avg: 4.54%, All breeds avg: 5.32%	+4.5%	60%	
★★★	Daughter Milk (kg) Breed avg: -3.41kg, All breeds avg: 2.49kg	-3.5kg	45% (Average)	★
★★★★★	Daughter calving interval (days) Breed avg: -1.34days, All breeds avg: -0.86days	-1.82days	39% (Low)	★★★★★

### Additional Information:

EASY CALVING BLOODLINE FREE OF PROGRESSIVE ATAXIA

Linear composites	Value	Reliability
Muscle		
Skeletal		
Function		

### Herd data quality index

N/A

Animal not scored.

Copyright, Irish Cattle Breeding Federation ICBF

This report has been prepared by ICBF in good faith on the basis of information provided to it. No representation or warranty expressed or implied is made or given by ICBF as to the accuracy, reliability, completeness of this Report. ICBF shall not be liable for any losses (whether direct or indirect), damages, costs or expenses whatsoever, incurred or arising from any use of or reliance on this Report or the information contained in it by any person.

# Lot 75 SUMMERVILLA STUART

ID: 372214186030058

Breed: Charolais

Sex: Male

DOB: 11-Nov-2021

Owner: Tony O'Donnell - Ballysundriven Elphin Co Roscommon

## Breeder:

Sire: Pottlereagh Mark  
CH4160

Sire Verified (SNP)

Cavelands Fenian

Drumhilla Aileen

Dam: Carrowkeel08 Olive  
372214166950524

Dam Verified (SNP)

Castor

Carrowkeel08 Libby

Noaille

Cavelands Carena

Enfield Hara Kiri

Drumhilla Ulrika

Sesame

Tragedie

Goldstar Echo

Carrowkeel Camilla



Evaluation Date: Nov 2022    Next Evaluation Date: 24-Jan-2023

Star Rating (Within Charolais breed)	Economic Indexes	€uro value per progeny	Index Reliability	Star rating (across all beef breeds)
★★★★	<b>Replacement</b>	<b>€99</b>	<b>46%</b> (Average)	★★★★
★★★	<b>Terminal</b>	<b>€130</b>	<b>49%</b> (Average)	★★★★

Calving Difficulty (births requiring considerable assistance; % 3 & 4)

When Mated With:	Value	Reliability
<b>Beef cows</b> Breed avg: 5.68%, All breeds avg: 3.91%	<b>+4%</b>	<b>72%</b> (High)
<b>Beef heifers</b> Breed avg: 10.81%, All breeds avg: 8.21%	<b>+8.1%</b>	<b>49%</b> (Average)

Star Rating (Within Charolais breed)	Key Replacement Profit Traits	Value	Reliability	Star rating (across all beef breeds)
<b>Expected Progeny Performance</b>				
★★★	Docility (1-5 scale) Breed avg: 0.04, All breeds avg: 0.02	0.04 scale	46% (Average)	★★★★
★★	Carcass weight (kg) Breed avg: 34.45kg, All breeds avg: 17.18kg	+30kg	46% (Average)	★★★★★
★★★★★	Carcass conformation (1-15 scale) Breed avg: 1.9, All breeds avg: 1.45	+1.96 scale	46% (Average)	★★★★★

### Expected Daughter Breeding Performance

	Daughter calving diff (% 3 & 4) Breed avg: 4.54%, All breeds avg: 5.32%	+3.1%	59%	
★★★	Daughter Milk (kg) Breed avg: -3.41kg, All breeds avg: 2.49kg	-3.8kg	45% (Average)	★
★★★★★	Daughter calving interval (days) Breed avg: -1.34days, All breeds avg: -0.86days	-4.22days	40% (Average)	★★★★★

### Additional Information:

Animal not scored.

Linear composites	Value	Reliability
Muscle		
Skeletal		
Function		

### Herd data quality index

N/A

# Lot 76 LOUGHROS SONIC

ID: 372217264440337

Breed: Charolais

Sex: Male

DOB: 14-Nov-2021

Owner: Harold Given - Drimitten Loughros Point Ardara Co Donegal

## Breeder:

Sire: Tombapik  
CH4202

Sire Verified (SNP)

Dam: Loughros Jade  
IE161428270249

Dam Verified (SNP)

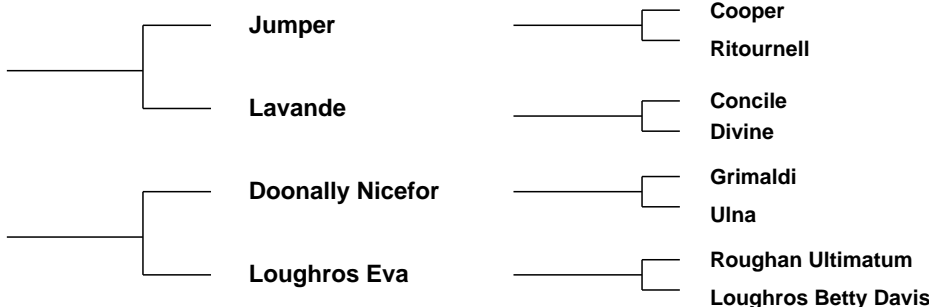

Evaluation Date: Nov 2022 Next Evaluation Date: 24-Jan-2023

Star Rating (Within Charolais breed)	Economic Indexes	€uro value per progeny	Index Reliability	Star rating (across all beef breeds)
★★★★★	<b>Replacement</b>	<b>€128</b>	<b>47%</b> (Average)	★★★★★
★★★★★	<b>Terminal</b>	<b>€148</b>	<b>50%</b> (Average)	★★★★★

Calving Difficulty (births requiring considerable assistance; % 3 & 4)

When Mated With:	Value	Reliability
<b>Beef cows</b> Breed avg: 5.68%, All breeds avg: 3.91%	<b>+3.8%</b>	<b>73%</b> (High)
<b>Beef heifers</b> Breed avg: 10.81%, All breeds avg: 8.21%	<b>+7.6%</b>	<b>47%</b> (Average)

Star Rating (Within Charolais breed)	Key Replacement Profit Traits	Value	Reliability	Star rating (across all beef breeds)
<b>Expected Progeny Performance</b>				
★★★★★	Docility (1-5 scale) Breed avg: 0.04, All breeds avg: 0.02	0.07 scale	47% (Average)	★★★★★
★★★★★	Carcass weight (kg) Breed avg: 34.45kg, All breeds avg: 17.18kg	+39.8kg	47% (Average)	★★★★★
★★★	Carcass conformation (1-15 scale) Breed avg: 1.9, All breeds avg: 1.45	+1.79 scale	47% (Average)	★★★★★

### Expected Daughter Breeding Performance

	Daughter calving diff (% 3 & 4) Breed avg: 4.54%, All breeds avg: 5.32%	+4.7%	62%	
★★★★★	Daughter Milk (kg) Breed avg: -3.41kg, All breeds avg: 2.49kg	+3kg	47% (Average)	★★★
★★★	Daughter calving interval (days) Breed avg: -1.34days, All breeds avg: -0.86days	+0.15days	42% (Average)	★★

### Additional Information:

Animal not scored.

Linear composites	Value	Reliability
Muscle		
Skeletal		
Function		

### Herd data quality index

N/A



# Lot 77 LARAHILL SAINT

ID: 372226480840020

Breed: Charolais

Sex: Male

DOB: 18-Nov-2021

Owner: John O Connor - Streamstown Mullingar Co Westmeath

## Breeder:

Sire: Lapon  
CH4321

Sire Verified (SNP)

Howard

Douce

Dam: Ballydownan Laurie Et  
IE301098112201

Dam Verified (SNP)

Major

Ballydownan Vicky  
(Et)

Business  
Arcade

Tryphon  
Ussia

Berlioz  
Charmille

Jupiter  
Ballydownan Simone (Et)



Evaluation Date: Nov 2022    Next Evaluation Date: 24-Jan-2023

Star Rating (Within Charolais breed)	Economic Indexes	€uro value per progeny	Index Reliability	Star rating (across all beef breeds)
--------------------------------------	------------------	------------------------	-------------------	--------------------------------------

★★	<b>Replacement</b>	€51	45% (Average)	★
★★★★★	<b>Terminal</b>	€138	50% (Average)	★★★★★

Calving Difficulty (births requiring considerable assistance; % 3 & 4)

When Mated With:	Value	Reliability
<b>Beef cows</b> Breed avg: 5.68%, All breeds avg: 3.91%	+5.5%	73% (High)
<b>Beef heifers</b> Breed avg: 10.81%, All breeds avg: 8.21%	+7.9%	52% (Average)

Star Rating (Within Charolais breed)	Key Replacement Profit Traits	Value	Reliability	Star rating (across all beef breeds)
--------------------------------------	-------------------------------	-------	-------------	--------------------------------------

### Expected Progeny Performance

★★★★★	Docility (1-5 scale) Breed avg: 0.04, All breeds avg: 0.02	0.08 scale	48% (Average)	★★★★★
★★★★★	Carcass weight (kg) Breed avg: 34.45kg, All breeds avg: 17.18kg	+37.2kg	47% (Average)	★★★★★
★★★★★	Carcass conformation (1-15 scale) Breed avg: 1.9, All breeds avg: 1.45	+2.28 scale	47% (Average)	★★★★★

### Expected Daughter Breeding Performance

	Daughter calving diff (% 3 & 4) Breed avg: 4.54%, All breeds avg: 5.32%	+5%	57%	
★★	Daughter Milk (kg) Breed avg: -3.41kg, All breeds avg: 2.49kg	-5.1kg	41% (Average)	★
★	Daughter calving interval (days) Breed avg: -1.34days, All breeds avg: -0.86days	+1.94days	37% (Low)	★

## Additional Information:

Animal not scored.

### Linear composites Value Reliability

Muscle		
Skeletal		
Function		

### Herd data quality index

N/A

# Lot 78 DRIMNA21 SAM

ID: 372214552010265

Breed: Charolais

Sex: Male

DOB: 30-Nov-2021

Owner: David MCGovern - Drimna Cloone Co. Leitrim

## Breeder:

Sire: Fiston  
FSZ

Sire Verified (SNP)

Tinor

Baronne

Laurel

Odette

Populaire

Tristesse

Dam: Ballykiltyfea Ocean  
372226434910039

Dam Verified (SNP)

Bivouac

Congers Emily

Pinay

Uneperle

Pirate

Congers Christine

Evaluation Date: Nov 2022

Next Evaluation Date: 24-Jan-2023

Star Rating (Within Charolais breed)	Economic Indexes	€uro value per progeny	Index Reliability	Star rating (across all beef breeds)
★★★★★	<b>Replacement</b>	<b>€104</b>	<b>38%</b> (Low)	★★★★★
★★★★★	<b>Terminal</b>	<b>€150</b>	<b>37%</b> (Low)	★★★★★

Calving Difficulty (births requiring considerable assistance; % 3 & 4)

When Mated With:	Value	Reliability
<b>Beef cows</b> Breed avg: 5.68%, All breeds avg: 3.91%	<b>+4.9%</b>	<b>44%</b> (Average)
<b>Beef heifers</b> Breed avg: 10.81%, All breeds avg: 8.21%	<b>+9.5%</b>	<b>38%</b> (Low)

Star Rating (Within Charolais breed)	Key Replacement Profit Traits	Value	Reliability	Star rating (across all beef breeds)
<b>Expected Progeny Performance</b>				
★★★★★	Docility (1-5 scale) Breed avg: 0.04, All breeds avg: 0.02	0.08 scale	37% (Low)	★★★★★
★★★★★	Carcass weight (kg) Breed avg: 34.45kg, All breeds avg: 17.18kg	+36.5kg	37% (Low)	★★★★★
★★★★★	Carcass conformation (1-15 scale) Breed avg: 1.9, All breeds avg: 1.45	+1.98 scale	37% (Low)	★★★★★

### Expected Daughter Breeding Performance

	Daughter calving diff (% 3 & 4) Breed avg: 4.54%, All breeds avg: 5.32%	+4.9%	41%	
★★★	Daughter Milk (kg) Breed avg: -3.41kg, All breeds avg: 2.49kg	-3.8kg	39% (Low)	★
★★★★★	Daughter calving interval (days) Breed avg: -1.34days, All breeds avg: -0.86days	-2.87days	36% (Low)	★★★★★

### Additional Information:

EASY CALVING BULL WITH GREAT BLOOD LINES

Animal not scored.

### Linear composites Value Reliability

<b>Muscle</b>		
<b>Skeletal</b>		
<b>Function</b>		

### Herd data quality index

N/A

Copyright, Irish Cattle Breeding Federation ICBF

This report has been prepared by ICBF in good faith on the basis of information provided to it. No representation or warranty expressed or implied is made or given by ICBF as to the accuracy, reliability, completeness of this Report. ICBF shall not be liable for any losses (whether direct or indirect), damages, costs or expenses whatsoever, incurred or arising from any use of or reliance on this Report or the information contained in it by any person.

# Lot 79 ISLANDVIEW SAM

ID: 372225479050526

Breed: Charolais

Sex: Male

DOB: 20-Dec-2021

Owner: Tommy Mclaughlin - Ballygorman Malinhead Lifford Co Donegal

## Breeder:

Sire: Roughan Misceif  
IE161190752285

Sire Verified (SNP)

Roughan Gibraltar

Roughan Eliza

Dam: Islandview Lucille  
IE161996880232

Dam Verified (SNP)

Roughan Davy

Culkenny Frances 2nd

Cristal

Davrill

Roughan Viceroi

Garshuey Tillie

Roughan Viceroi

Roughan Underground

Excellent

Culkenny Destiny



Evaluation Date: Nov 2022    Next Evaluation Date: 24-Jan-2023

Star Rating (Within Charolais breed)	Economic Indexes	€uro value per progeny	Index Reliability	Star rating (across all beef breeds)
★★★	<b>Replacement</b>	<b>€80</b>	<b>41%</b> (Average)	★★★
★★★	<b>Terminal</b>	<b>€133</b>	<b>45%</b> (Average)	★★★★★

Calving Difficulty (births requiring considerable assistance; % 3 & 4)

When Mated With:	Value	Reliability
<b>Beef cows</b> Breed avg: 5.68%, All breeds avg: 3.91%	<b>+4.2%</b>	<b>67%</b> (High)
<b>Beef heifers</b> Breed avg: 10.81%, All breeds avg: 8.21%	<b>+6.9%</b>	<b>37%</b> (Low)

Star Rating (Within Charolais breed)	Key Replacement Profit Traits	Value	Reliability	Star rating (across all beef breeds)
<b>Expected Progeny Performance</b>				
★★★	Docility (1-5 scale) Breed avg: 0.04, All breeds avg: 0.02	0.03 scale	40% (Average)	★★★
★★★	Carcass weight (kg) Breed avg: 34.45kg, All breeds avg: 17.18kg	+33.1kg	44% (Average)	★★★★★
★★	Carcass conformation (1-15 scale) Breed avg: 1.9, All breeds avg: 1.45	+1.8 scale	43% (Average)	★★★★

### Expected Daughter Breeding Performance

	Daughter calving diff (% 3 & 4) Breed avg: 4.54%, All breeds avg: 5.32%	+6.1%	53%	
★★★★★	Daughter Milk (kg) Breed avg: -3.41kg, All breeds avg: 2.49kg	+1.1kg	40% (Average)	★★
★★	Daughter calving interval (days) Breed avg: -1.34days, All breeds avg: -0.86days	-0.13days	36% (Low)	★★

### Additional Information:

Animal not scored.

Linear composites	Value	Reliability
Muscle		
Skeletal		
Function		

### Herd data quality index

N/A

Copyright, Irish Cattle Breeding Federation ICBF

This report has been prepared by ICBF in good faith on the basis of information provided to it. No representation or warranty expressed or implied is made or given by ICBF as to the accuracy, reliability, completeness of this Report. ICBF shall not be liable for any losses (whether direct or indirect), damages, costs or expenses whatsoever, incurred or arising from any use of or reliance on this Report or the information contained in it by any person.

# Lot 80 ISLANDVIEW SPIKE

ID: 372225479070528

Breed: Charolais

Sex: Male

DOB: 21-Dec-2021

Owner: Tommy Mclaughlin - Ballygorman Malinhead Lifford Co Donegal

## Breeder:

Sire: Roughan Misceif  
IE161190752285

Sire Verified (SNP)

Roughan Gibraltar

Roughan Eliza

Cristal

Davrill

Roughan Viceroi

Garshuey Tillie

Dam: Islandview Lucy  
IE161996870256

Dam Verified (SNP)

Malicieux

Culkenny Dora

Epsom

Grace

Prime Roulette

Culkenny Regina



Evaluation Date: Nov 2022    Next Evaluation Date: 24-Jan-2023

Star Rating (Within Charolais breed)	Economic Indexes	€uro value per progeny	Index Reliability	Star rating (across all beef breeds)
★★★	<b>Replacement</b>	<b>€76</b>	<b>42%</b> (Average)	★★
★★★★★	<b>Terminal</b>	<b>€144</b>	<b>45%</b> (Average)	★★★★★

Calving Difficulty (births requiring considerable assistance; % 3 & 4)

When Mated With:	Value	Reliability
<b>Beef cows</b> Breed avg: 5.68%, All breeds avg: 3.91%	<b>+4.9%</b>	<b>67%</b> (High)
<b>Beef heifers</b> Breed avg: 10.81%, All breeds avg: 8.21%	<b>+9.4%</b>	<b>38%</b> (Low)

Star Rating (Within Charolais breed)	Key Replacement Profit Traits	Value	Reliability	Star rating (across all beef breeds)
<b>Expected Progeny Performance</b>				
★★★	Docility (1-5 scale) Breed avg: 0.04, All breeds avg: 0.02	0.04 scale	41% (Average)	★★★★★
★★★★★	Carcass weight (kg) Breed avg: 34.45kg, All breeds avg: 17.18kg	+36.4kg	44% (Average)	★★★★★
★★★	Carcass conformation (1-15 scale) Breed avg: 1.9, All breeds avg: 1.45	+1.93 scale	42% (Average)	★★★★★

### Expected Daughter Breeding Performance

	Daughter calving diff (% 3 & 4) Breed avg: 4.54%, All breeds avg: 5.32%	+6.3%	55%	
★★★★★	Daughter Milk (kg) Breed avg: -3.41kg, All breeds avg: 2.49kg	-0.7kg	40% (Average)	★
★★	Daughter calving interval (days) Breed avg: -1.34days, All breeds avg: -0.86days	-0.68days	37% (Low)	★★★

### Additional Information:

Animal not scored.

Linear composites	Value	Reliability
Muscle		
Skeletal		
Function		

### Herd data quality index

N/A

Copyright, Irish Cattle Breeding Federation ICBF

This report has been prepared by ICBF in good faith on the basis of information provided to it. No representation or warranty expressed or implied is made or given by ICBF as to the accuracy, reliability, completeness of this Report. ICBF shall not be liable for any losses (whether direct or indirect), damages, costs or expenses whatsoever, incurred or arising from any use of or reliance on this Report or the information contained in it by any person.

# Lot 81 ARDABRONE SADIE

ID: 372214031280506

Breed: Charolais

Sex: Female

DOB: 06-Apr-2021

Owner: James Kelly - Ardabrone Dromard Co Sligo

## Breeder:

Sire: Clenagh Lyle Et  
CH4634

Domino

Aimable

Anemone

Clenagh Tranquil

Pirate

Clenagh Janice

Dam: Bennview Morwenna 2  
IE121333760426

Doonally New

Hermes

Intruse

Bennview Clowance

Bova Sylvain

Bennview Polly

Evaluation Date: Nov 2022

Next Evaluation Date: 24-Jan-2023

Star Rating (Within Charolais breed)	Economic Indexes	€uro value per progeny	Index Reliability	Star rating (across all beef breeds)
★	<b>Replacement</b>	<b>€26</b>	<b>25%</b> (Low)	★
	<b>Terminal</b>	<b>€140</b>	<b>29%</b> (Low)	

Calving Difficulty (births requiring considerable assistance; % 3 & 4)

When Mated With:	Value	Reliability
<b>Beef cows</b> Breed avg: 5.68%, All breeds avg: 3.91%	<b>+8.2%</b>	<b>29%</b> (Low)
<b>Beef heifers</b> Breed avg: 10.81%, All breeds avg: 8.21%	<b>+12.8%</b>	<b>15%</b> (V Low)

Star Rating (Within Charolais breed)	Key Replacement Profit Traits	Value	Reliability	Star rating (across all beef breeds)
<b>Expected Progeny Performance</b>				
★★★★★	Docility (1-5 scale) Breed avg: 0.04, All breeds avg: 0.02	0.07 scale	32% (Low)	★★★★★
★★★★★★	Carcass weight (kg) Breed avg: 34.45kg, All breeds avg: 17.18kg	+39.2kg	33% (Low)	★★★★★★
★★★★★★	Carcass conformation (1-15 scale) Breed avg: 1.9, All breeds avg: 1.45	+2.09 scale	31% (Low)	★★★★★★

### Expected Daughter Breeding Performance

	Daughter calving diff (% 3 & 4) Breed avg: 4.54%, All breeds avg: 5.32%	+5.1%	15%	
★	Daughter Milk (kg) Breed avg: -3.41kg, All breeds avg: 2.49kg	-7kg	23% (Low)	★
★★	Daughter calving interval (days) Breed avg: -1.34days, All breeds avg: -0.86days	-0.01days	21% (Low)	★★

### Additional Information:

Animal not scored.

Linear composites	Value	Reliability
Muscle		
Skeletal		
Function		

### Herd data quality index

N/A

Copyright, Irish Cattle Breeding Federation ICBF

This report has been prepared by ICBF in good faith on the basis of information provided to it. No representation or warranty expressed or implied is made or given by ICBF as to the accuracy, reliability, completeness of this Report. ICBF shall not be liable for any losses (whether direct or indirect), damages, costs or expenses whatsoever, incurred or arising from any use of or reliance on this Report or the information contained in it by any person.

# Lot 82 LOUGHTOWN SIMONE

ID: 372226941860015

Breed: Charolais

Sex: Female

DOB: 20-Jun-2021

Owner: James Regan - Efferagh Kilclare Carrick-On-Shannon Co Leitrim

## Breeder:

Sire: Lapon  
CH4321

Howard

Business

Arcade

Douce

Tryphon

Ussia

Dam: Crrenaghloch Nora  
372212270790341

Drumbess Fred

Enfield Plexus

Drumbess Unais

Mullaghdoe Fleur

Blakestown Templier

Mullaghdoe Countess

Evaluation Date: Nov 2022

Next Evaluation Date: 24-Jan-2023

Star Rating (Within Charolais breed)	Economic Indexes	€uro value per progeny	Index Reliability	Star rating (across all beef breeds)
--------------------------------------	------------------	------------------------	-------------------	--------------------------------------

★★★

**Replacement**

€69

25%  
(Low)

★★

**Terminal**

€141

30%  
(Low)

Calving Difficulty (births requiring considerable assistance; % 3 & 4)

When Mated With:

Value

Reliability

**Beef cows**

Breed avg: 5.68%, All breeds avg: 3.91%

+6.3%

33%  
(Low)

**Beef heifers**

Breed avg: 10.81%, All breeds avg: 8.21%

+10.4%

26%  
(Low)

Star Rating (Within Charolais breed)

Key Replacement Profit Traits

Value

Reliability

Star rating (across all beef breeds)

Expected Progeny Performance

★★

Docility (1-5 scale)

Breed avg: 0.04, All breeds avg: 0.02

0.01  
scale

33%  
(Low)

★★★

★★★★

Carcass weight (kg)

Breed avg: 34.45kg, All breeds avg: 17.18kg

+38.3kg

33%  
(Low)

★★★★★

★★★★★

Carcass conformation (1-15 scale)

Breed avg: 1.9, All breeds avg: 1.45

+2.17  
scale

32%  
(Low)

★★★★★

Expected Daughter Breeding Performance

Daughter calving diff (% 3 & 4)

Breed avg: 4.54%, All breeds avg: 5.32%

+5.7%

19%

★★★★

Daughter Milk (kg)

Breed avg: -3.41kg, All breeds avg: 2.49kg

-2.3kg

27%  
(Low)

★

★★

Daughter calving interval (days)

Breed avg: -1.34days, All breeds avg: -0.86days

-0.4days

16%  
(V Low)

★★★

## Additional Information:

Linear composites Value Reliability

Muscle

Skeletal

Function

Herd data quality index

N/A

Animal not scored.

Copyright, Irish Cattle Breeding Federation ICBF

This report has been prepared by ICBF in good faith on the basis of information provided to it. No representation or warranty expressed or implied is made or given by ICBF as to the accuracy, reliability, completeness of this Report. ICBF shall not be liable for any losses (whether direct or indirect), damages, costs or expenses whatsoever, incurred or arising from any use of or reliance on this Report or the information contained in it by any person.

# Lot 83 CLOONSHANNA SHANNON

ID: 372213051970308

Breed: Charolais

Sex: Female

DOB: 07-Sep-2021

Owner: Ronan Mcgowan - Cloonshanna Rooskey Co Roscommon

## Breeder:

**Sire:** Harestone Hercules  
S2163

Sire Verified (SNP)

Goldies Estate

Harestone Celeste

Thrunton Camelot

Goldies Ursula

Harestone Triomphe

Harestone Oona

**Dam:** Cloonshanna Jenna  
IE311385280168

Dam Verified (SNP)

Excellent

Brosna Geraldine

Valois

Angele

Cottage Devon

Brosna Admiral



Evaluation Date: Nov 2022      Next Evaluation Date: 24-Jan-2023

Star Rating (Within Charolais breed)	Economic Indexes	€uro value per progeny	Index Reliability	Star rating (across all beef breeds)
★★★	<b>Replacement</b>	<b>€76</b>	<b>43%</b> (Average)	★★
	<b>Terminal</b>	<b>€115</b>	<b>47%</b> (Average)	

Calving Difficulty (births requiring considerable assistance; % 3 & 4)

When Mated With:	Value	Reliability
<b>Beef cows</b> Breed avg: 5.68%, All breeds avg: 3.91%	<b>+4.8%</b>	<b>69%</b> (High)
<b>Beef heifers</b> Breed avg: 10.81%, All breeds avg: 8.21%	<b>+10.3%</b>	<b>37%</b> (Low)

Star Rating (Within Charolais breed)	Key Replacement Profit Traits	Value	Reliability	Star rating (across all beef breeds)
<b>Expected Progeny Performance</b>				
★★★	Docility (1-5 scale) Breed avg: 0.04, All breeds avg: 0.02	0.04 scale	44% (Average)	★★★★★
★★★	Carcass weight (kg) Breed avg: 34.45kg, All breeds avg: 17.18kg	+34.4kg	45% (Average)	★★★★★
★★	Carcass conformation (1-15 scale) Breed avg: 1.9, All breeds avg: 1.45	+1.75 scale	43% (Average)	★★★★★

### Expected Daughter Breeding Performance

	Daughter calving diff (% 3 & 4) Breed avg: 4.54%, All breeds avg: 5.32%	+6.6%	55%	
★★★★★	Daughter Milk (kg) Breed avg: -3.41kg, All breeds avg: 2.49kg	+0.5kg	39% (Low)	★★
★★★	Daughter calving interval (days) Breed avg: -1.34days, All breeds avg: -0.86days	-1.16days	37% (Low)	★★★

### Additional Information:

Myostatin Non Carrier: C313Y, D182N, E226X, E291X, F94L, NT419, NT821, S105C. Myostatin Single Carrier: Q204X. SHANNON IS BRED FROM A TOP CLASS EXCELLENT COW WHO IS A VERY GOOD MILKY COW AND BRED BULLS TO -4,500

Linear composites	Value	Reliability
<b>Muscle</b>		
<b>Skeletal</b>		
<b>Function</b>		

### Herd data quality index

N/A

Animal not scored.

Copyright, Irish Cattle Breeding Federation ICBF

This report has been prepared by ICBF in good faith on the basis of information provided to it. No representation or warranty expressed or implied is made or given by ICBF as to the accuracy, reliability, completeness of this Report. ICBF shall not be liable for any losses (whether direct or indirect), damages, costs or expenses whatsoever, incurred or arising from any use of or reliance on this Report or the information contained in it by any person.

# Lot 84 ARDABRONE STATIA

ID: 372214031260512

Breed: Charolais

Sex: Female

DOB: 14-Sep-2021

Owner: James Kelly - Ardabrone Dromard Co Sligo

## Breeder:

Sire: Clenagh Lyle Et  
CH4634

Sire Verified (SNP)

Domino

Clenagh Tranquil

Dam: Ardabrone Molly Et  
IE321556490451

Dam Verified (SNP)

Inverlochy Ferdie

Sagesse Brillante

Aimable

Anemone

Pirate

Clenagh Janice

Balmyle Bollinger

Inverlochy Une

Uranus

Tombola



Evaluation Date: Nov 2022      Next Evaluation Date: 24-Jan-2023

Star Rating (Within Charolais breed)	Economic Indexes	€uro value per progeny	Index Reliability	Star rating (across all beef breeds)
★	<b>Replacement</b>	<b>€13</b>	<b>43%</b> (Average)	★
	<b>Terminal</b>	<b>€150</b>	<b>48%</b> (Average)	

Calving Difficulty (births requiring considerable assistance; % 3 & 4)

When Mated With:	Value	Reliability
<b>Beef cows</b> Breed avg: 5.68%, All breeds avg: 3.91%	<b>+11.1%</b>	<b>71%</b> (High)
<b>Beef heifers</b> Breed avg: 10.81%, All breeds avg: 8.21%	<b>+16.3%</b>	<b>41%</b> (Average)

Star Rating (Within Charolais breed)	Key Replacement Profit Traits	Value	Reliability	Star rating (across all beef breeds)
<b>Expected Progeny Performance</b>				
★★★★★★	Docility (1-5 scale) Breed avg: 0.04, All breeds avg: 0.02	0.09 scale	44% (Average)	★★★★★★
★★★★★★	Carcass weight (kg) Breed avg: 34.45kg, All breeds avg: 17.18kg	+50kg	46% (Average)	★★★★★★
★★★★★★	Carcass conformation (1-15 scale) Breed avg: 1.9, All breeds avg: 1.45	+2.29 scale	45% (Average)	★★★★★★

### Expected Daughter Breeding Performance

	Daughter calving diff (% 3 & 4) Breed avg: 4.54%, All breeds avg: 5.32%	+6.2%	57%	
★	Daughter Milk (kg) Breed avg: -3.41kg, All breeds avg: 2.49kg	-5.6kg	39% (Low)	★
★★	Daughter calving interval (days) Breed avg: -1.34days, All breeds avg: -0.86days	-0.18days	37% (Low)	★★

### Additional Information:

Myostatin Non Carrier: C313Y, D182N, E226X, E291X, F94L, NT419, NT821, S105C. Myostatin Double Carrier: Q204X.

Linear composites	Value	Reliability
<b>Muscle</b>		
<b>Skeletal</b>		
<b>Function</b>		

### Herd data quality index

N/A

Animal not scored.

Copyright, Irish Cattle Breeding Federation ICBF

This report has been prepared by ICBF in good faith on the basis of information provided to it. No representation or warranty expressed or implied is made or given by ICBF as to the accuracy, reliability, completeness of this Report. ICBF shall not be liable for any losses (whether direct or indirect), damages, costs or expenses whatsoever, incurred or arising from any use of or reliance on this Report or the information contained in it by any person.



# Lot 85 CROSSANE4 ROSIE ET

ID: 372226284580064

Breed: Charolais

Sex: Female

DOB: 15-Sep-2020

Owner: Eoin Mcgovern - Kilmore Fivemilebourne Via Sligo Co. Leitrim

## Breeder:

Sire: Jumper  
JER

Sire Verified (SNP)

Dam: Crossane4 Niamh  
372226284590024

Dam Verified (SNP)

Cooper

Ritournell

Goldstar Echo

Portnason Hermione

Saint Are

Ubeda

Venus

Idole

Texan-Gie

Sheehills Ula

Thrunton Bonjovi

Portnason Elke



Evaluation Date: Nov 2022    Next Evaluation Date: 24-Jan-2023

Star Rating (Within Charolais breed)	Economic Indexes	€uro value per progeny	Index Reliability	Star rating (across all beef breeds)
★★★	<b>Replacement</b>	€71	47% (Average)	★★
	<b>Terminal</b>	€122	49% (Average)	

### Calving Difficulty (births requiring considerable assistance; % 3 & 4)

When Mated With:	Value	Reliability
<b>Beef cows</b> Breed avg: 5.68%, All breeds avg: 3.91%	+5.6%	73% (High)
<b>Beef heifers</b> Breed avg: 10.81%, All breeds avg: 8.21%	+8.1%	49% (Average)

Star Rating (Within Charolais breed)	Key Replacement Profit Traits	Value	Reliability	Star rating (across all beef breeds)
<b>Expected Progeny Performance</b>				
★★★★★★	Docility (1-5 scale) Breed avg: 0.04, All breeds avg: 0.02	0.1 scale	45% (Average)	★★★★★★
★★	Carcass weight (kg) Breed avg: 34.45kg, All breeds avg: 17.18kg	+31.8kg	46% (Average)	★★★★★★
★★★	Carcass conformation (1-15 scale) Breed avg: 1.9, All breeds avg: 1.45	+1.86 scale	46% (Average)	★★★★★★

### Expected Daughter Breeding Performance

	Daughter calving diff (% 3 & 4) Breed avg: 4.54%, All breeds avg: 5.32%	+4.4%	62%	
★★★	Daughter Milk (kg) Breed avg: -3.41kg, All breeds avg: 2.49kg	-3.8kg	45% (Average)	★
★★★	Daughter calving interval (days) Breed avg: -1.34days, All breeds avg: -0.86days	-1.15days	43% (Average)	★★★

### Additional Information:

Myostatin Non Carrier: C313Y, D182N, E226X, E291X, F94L, NT419, NT821, Q204X, S105C.

Linear composites	Value	Reliability
Muscle		
Skeletal		
Function		

### Herd data quality index

N/A

Animal not scored.

Copyright, Irish Cattle Breeding Federation ICBF

This report has been prepared by ICBF in good faith on the basis of information provided to it. No representation or warranty expressed or implied is made or given by ICBF as to the accuracy, reliability, completeness of this Report. ICBF shall not be liable for any losses (whether direct or indirect), damages, costs or expenses whatsoever, incurred or arising from any use of or reliance on this Report or the information contained in it by any person.

# Lot 86 ARDABRONE SUSIE ET

ID: 372214031290515

Breed: Charolais

Sex: Female

DOB: 17-Sep-2021

Owner: James Kelly - Ardabrone Dromard Co Sligo

## Breeder:

Sire: Clenagh Lyle Et  
CH4634

Sire Verified (SNP)

Domino

Clenagh Tranquil

Dam: Ardabrone Molly Et  
IE321556490451

Dam Verified (SNP)

Inverlochy Ferdie

Sagesse Brillante

Aimable

Anemone

Pirate

Clenagh Janice

Balmyle Bollinger

Inverlochy Une

Uranus

Tombola



Evaluation Date: Nov 2022    Next Evaluation Date: 24-Jan-2023

Star Rating (Within Charolais breed)	Economic Indexes	€uro value per progeny	Index Reliability	Star rating (across all beef breeds)
★	<b>Replacement</b>	<b>€27</b>	<b>43%</b> (Average)	★
	<b>Terminal</b>	<b>€156</b>	<b>48%</b> (Average)	

Calving Difficulty (births requiring considerable assistance; % 3 & 4)

When Mated With:	Value	Reliability
<b>Beef cows</b> Breed avg: 5.68%, All breeds avg: 3.91%	<b>+8.5%</b>	<b>70%</b> (High)
<b>Beef heifers</b> Breed avg: 10.81%, All breeds avg: 8.21%	<b>+15.5%</b>	<b>40%</b> (Average)

Star Rating (Within Charolais breed)	Key Replacement Profit Traits	Value	Reliability	Star rating (across all beef breeds)
<b>Expected Progeny Performance</b>				
★★★★★★	Docility (1-5 scale) Breed avg: 0.04, All breeds avg: 0.02	0.09 scale	44% (Average)	★★★★★★
★★★★★★	Carcass weight (kg) Breed avg: 34.45kg, All breeds avg: 17.18kg	+48.7kg	46% (Average)	★★★★★★
★★★★★★	Carcass conformation (1-15 scale) Breed avg: 1.9, All breeds avg: 1.45	+2.17 scale	45% (Average)	★★★★★★

### Expected Daughter Breeding Performance

	Daughter calving diff (% 3 & 4) Breed avg: 4.54%, All breeds avg: 5.32%	+5.7%	56%	
★★	Daughter Milk (kg) Breed avg: -3.41kg, All breeds avg: 2.49kg	-5.2kg	39% (Low)	★
★★	Daughter calving interval (days) Breed avg: -1.34days, All breeds avg: -0.86days	-0.13days	37% (Low)	★★

### Additional Information:

Animal not scored.

Linear composites	Value	Reliability
Muscle		
Skeletal		
Function		

### Herd data quality index

N/A

Copyright, Irish Cattle Breeding Federation ICBF

This report has been prepared by ICBF in good faith on the basis of information provided to it. No representation or warranty expressed or implied is made or given by ICBF as to the accuracy, reliability, completeness of this Report. ICBF shall not be liable for any losses (whether direct or indirect), damages, costs or expenses whatsoever, incurred or arising from any use of or reliance on this Report or the information contained in it by any person.

# Lot 87 PORTNASON SALOME

ID: 372216473850670

Breed: Charolais

Sex: Female

DOB: 26-Sep-2021



Owner: Edward Vaughan - Rathmore Ballyshannon Donegal P O Co Donegal

## Breeder:

Sire: Thrunton Officer  
CH6334

Sire Verified (SNP)

Newhouse Bigal

Thrunton Gazelle

Mowbraypark Torpedo

Newhouse Ragbag

Balmyle Dickler

Thrunton Annelise

Dam: Portnason Gena  
IE161579950447

Dam Verified (SNP)

Cottage Devon

Ardloughill Alice

Texan-Gie

Cottage Amelie (Et)

Doonally Donald

Ardloughill Therese



Evaluation Date: Nov 2022      Next Evaluation Date: 24-Jan-2023

Star Rating (Within Charolais breed)	Economic Indexes	€uro value per progeny	Index Reliability	Star rating (across all beef breeds)
★★★★	<b>Replacement</b>	<b>€82</b>	<b>45%</b> (Average)	★★★
	<b>Terminal</b>	<b>€124</b>	<b>48%</b> (Average)	

Calving Difficulty (births requiring considerable assistance; % 3 & 4)

When Mated With:	Value	Reliability
<b>Beef cows</b> Breed avg: 5.68%, All breeds avg: 3.91%	<b>+10.2%</b>	<b>73%</b> (High)
<b>Beef heifers</b> Breed avg: 10.81%, All breeds avg: 8.21%	<b>+13.6%</b>	<b>39%</b> (Low)

Star Rating (Within Charolais breed)	Key Replacement Profit Traits	Value	Reliability	Star rating (across all beef breeds)
<b>Expected Progeny Performance</b>				
★	Docility (1-5 scale) Breed avg: 0.04, All breeds avg: 0.02	-0.1 scale	63% (High)	★
★★★★★★	Carcass weight (kg) Breed avg: 34.45kg, All breeds avg: 17.18kg	+43.4kg	46% (Average)	★★★★★★
★★★★	Carcass conformation (1-15 scale) Breed avg: 1.9, All breeds avg: 1.45	+2.03 scale	41% (Average)	★★★★

### Expected Daughter Breeding Performance

	Daughter calving diff (% 3 & 4) Breed avg: 4.54%, All breeds avg: 5.32%	+5%	56%	
★★★★★★	Daughter Milk (kg) Breed avg: -3.41kg, All breeds avg: 2.49kg	+6.8kg	43% (Average)	★★★★★★
★★★★	Daughter calving interval (days) Breed avg: -1.34days, All breeds avg: -0.86days	-1.97days	36% (Low)	★★★★

### Additional Information:

Linear composites	Value	Reliability
<b>Muscle</b>	<b>103</b>	<b>51%</b>
<b>Skeletal</b>	<b>116</b>	<b>48%</b>
<b>Function</b>	<b>102</b>	<b>15%</b>

### Herd data quality index

N/A

Animal scored. Linear scores and weaning weights in evaluations

Copyright, Irish Cattle Breeding Federation ICBF

This report has been prepared by ICBF in good faith on the basis of information provided to it. No representation or warranty expressed or implied is made or given by ICBF as to the accuracy, reliability, completeness of this Report. ICBF shall not be liable for any losses (whether direct or indirect), damages, costs or expenses whatsoever, incurred or arising from any use of or reliance on this Report or the information contained in it by any person.

# Lot 88 SUMMERVILLA SAMANTHA

ID: 372214186040059

Breed: Charolais

Sex: Female

DOB: 05-Nov-2021

Owner: Tony O'Donnell - Ballysundriven Elphin Co Roscommon

## Breeder:

Sire: Pottlereagh Mark  
CH4160

Sire Verified (SNP)

Cavelands Fenian

Drumhilla Aileen

Noaille

Cavelands Carena

Enfield Hara Kiri

Drumhilla Ulrika

Dam: Summerville Pollo  
372214186070045

Dam Verified (SNP)

Excellent

Summerville Irene

Valois

Angele

Crossmolina Euro

Carrowkeel Vickie



Evaluation Date: Nov 2022 Next Evaluation Date: 24-Jan-2023

Star Rating (Within Charolais breed)	Economic Indexes	€uro value per progeny	Index Reliability	Star rating (across all beef breeds)
★★★	<b>Replacement</b>	<b>€78</b>	<b>46%</b> (Average)	★★
	<b>Terminal</b>	<b>€143</b>	<b>49%</b> (Average)	

Calving Difficulty (births requiring considerable assistance; % 3 & 4)

When Mated With:	Value	Reliability
<b>Beef cows</b> Breed avg: 5.68%, All breeds avg: 3.91%	<b>+3.3%</b>	<b>73%</b> (High)
<b>Beef heifers</b> Breed avg: 10.81%, All breeds avg: 8.21%	<b>+8.2%</b>	<b>50%</b> (Average)

Star Rating (Within Charolais breed)	Key Replacement Profit Traits	Value	Reliability	Star rating (across all beef breeds)
<b>Expected Progeny Performance</b>				
★	Docility (1-5 scale) Breed avg: 0.04, All breeds avg: 0.02	-0.06 scale	46% (Average)	★
★★★	Carcass weight (kg) Breed avg: 34.45kg, All breeds avg: 17.18kg	+35.2kg	46% (Average)	★★★★★
★★★★★	Carcass conformation (1-15 scale) Breed avg: 1.9, All breeds avg: 1.45	+2.04 scale	46% (Average)	★★★★★

### Expected Daughter Breeding Performance

	Daughter calving diff (% 3 & 4) Breed avg: 4.54%, All breeds avg: 5.32%	+3.7%	61%	
★	Daughter Milk (kg) Breed avg: -3.41kg, All breeds avg: 2.49kg	-6kg	45% (Average)	★
★★★★★	Daughter calving interval (days) Breed avg: -1.34days, All breeds avg: -0.86days	-2.27days	41% (Average)	★★★★★

### Additional Information:

Animal not scored.

Linear composites	Value	Reliability
Muscle		
Skeletal		
Function		

### Herd data quality index

N/A

Copyright, Irish Cattle Breeding Federation ICBF

This report has been prepared by ICBF in good faith on the basis of information provided to it. No representation or warranty expressed or implied is made or given by ICBF as to the accuracy, reliability, completeness of this Report. ICBF shall not be liable for any losses (whether direct or indirect), damages, costs or expenses whatsoever, incurred or arising from any use of or reliance on this Report or the information contained in it by any person.

# Lot 89 PORTNASON SOUVENIR

ID: 372216473810683

Breed: Charolais

Sex: Female

DOB: 20-Nov-2021



Owner: Edward Vaughan - Rathmore Ballyshannon Donegal P O Co Donegal

## Breeder:

Sire: Lapon  
CH4321

Sire Verified (SNP)

Howard

Douce

Dam: Portnason Paula  
372216473850605

Dam Verified (SNP)

Castor

Portnason Maggie

Business  
Arcade

Tryphon  
Ussia

Sesame  
Tragedie

Heracles  
Portnason Felicity



Evaluation Date: Nov 2022    Next Evaluation Date: 24-Jan-2023

Star Rating (Within Charolais breed)	Economic Indexes	€uro value per progeny	Index Reliability	Star rating (across all beef breeds)
★★★★	<b>Replacement</b>	<b>€97</b>	<b>46%</b> (Average)	★★★★
	<b>Terminal</b>	<b>€132</b>	<b>53%</b> (Average)	

### Calving Difficulty (births requiring considerable assistance; % 3 & 4)

When Mated With:	Value	Reliability
<b>Beef cows</b> Breed avg: 5.68%, All breeds avg: 3.91%	<b>+3.5%</b>	<b>72%</b> (High)
<b>Beef heifers</b> Breed avg: 10.81%, All breeds avg: 8.21%	<b>+8.8%</b>	<b>54%</b> (Average)

Star Rating (Within Charolais breed)	Key Replacement Profit Traits	Value	Reliability	Star rating (across all beef breeds)
<b>Expected Progeny Performance</b>				
★★	Docility (1-5 scale) Breed avg: 0.04, All breeds avg: 0.02	0.01 scale	57% (Average)	★★★
★★	Carcass weight (kg) Breed avg: 34.45kg, All breeds avg: 17.18kg	+29.9kg	51% (Average)	★★★★★
★★★★★	Carcass conformation (1-15 scale) Breed avg: 1.9, All breeds avg: 1.45	+2.01 scale	48% (Average)	★★★★★

### Expected Daughter Breeding Performance

	Daughter calving diff (% 3 & 4) Breed avg: 4.54%, All breeds avg: 5.32%	+4.2%	54%	
★★★★★	Daughter Milk (kg) Breed avg: -3.41kg, All breeds avg: 2.49kg	-1.7kg	43% (Average)	★
★★	Daughter calving interval (days) Breed avg: -1.34days, All breeds avg: -0.86days	-0.76days	35% (Low)	★★★

### Additional Information:

Linear composites	Value	Reliability
<b>Muscle</b>	<b>110</b>	<b>54%</b>
<b>Skeletal</b>	<b>108</b>	<b>52%</b>
<b>Function</b>	<b>96</b>	<b>20%</b>

### Herd data quality index

N/A

Animal scored. Linear scores and weaning weights in evaluations

Copyright, Irish Cattle Breeding Federation ICBF

This report has been prepared by ICBF in good faith on the basis of information provided to it. No representation or warranty expressed or implied is made or given by ICBF as to the accuracy, reliability, completeness of this Report. ICBF shall not be liable for any losses (whether direct or indirect), damages, costs or expenses whatsoever, incurred or arising from any use of or reliance on this Report or the information contained in it by any person.

This page is intentionally left blank

# Dairy-Beef Index and Key Profit Traits

Evaluation Date: Nov 2022

Next Evaluation Date: 24-Jan-2023

	Dairy Beef Index	Calving Value SI	Beef Value SI	Gestation	Dairy Cow CDiff	Dairy Heifer CDiff	Carcass Weight	Carcass Conf
All Breed Average	€49.03	-€38.02	€92.9	+2.57 days	5.5%	12.17%	17.18kg	1.45
Limousin Breed Average	€89.09	-€40.67	€130.87	+3.76 days	5.26%	11.77%	23.55kg	2.17

## Lot 1

### SKEALON SEAMUS

372218480440214

Breed Limousin  
 Birthdate 07-Apr-2021  
 Sire LM4351 (Grenache);  
 Dam 372214622230555 (Culategle Nicola);

<i>Dairy Beef Index</i>	<b>Dairy Beef Index</b> €86 (Rel:20%)	<b>Calving Value SI</b>	<b>Beef Value SI</b>		
<i>Calving Traits</i>	<b>Gestation</b> +4.6 days (Rel:52%)	<b>Dairy Cow CDiff</b> <b>+4.9% (Rel:8%)</b>	<b>Risk of Dairy Heifer CDiff</b> High*	<b>Dairy Heifer CDiff</b> +10.8% (Rel:5%)	
<i>Beef Traits</i>	<b>Carcass Weight</b> +18.6kg (Rel:30%)	<b>Carcass Conformation</b> +2.24 (Rel:29%)			
<i>Additional Information</i>	NICE QUIET BULL WITH LOADS OF STARS SUITABLE FOR DAIRY OR BEEF				

## Lot 2

### MULLAGHBOY STEPHEN

372214000330587

Breed Limousin GENOTYPED   
 Birthdate 05-Mar-2021  
 Sire 372214000360540 (Mullaghboy Neil); Sire Verified (SNP)  
 Dam IE231234530422 (Mullaghboy Isa); Dam Verified (SNP)

<i>Dairy Beef Index</i>	<b>Dairy Beef Index</b> €121 (Rel:42%)	<b>Calving Value SI</b> -€30 (Rel:41%)	<b>Beef Value SI</b> €151 (Rel:44%)		
<i>Calving Traits</i>	<b>Gestation</b> +3.7 days (Rel:40%)	<b>Dairy Cow CDiff</b> <b>+4.7% (Rel:42%)</b>	<b>Risk of Dairy Heifer CDiff</b> High	<b>Dairy Heifer CDiff</b> +11.2% (Rel:32%)	
<i>Beef Traits</i>	<b>Carcass Weight</b> +29.8kg (Rel:46%)	<b>Carcass Conformation</b> +2.43 (Rel:40%)			
<i>Additional Information</i>	EASY CALVING BULL WITH HIGH STARS FOR TERMINAL AND DAIRY BEEF CARCESS WEIGHT. HE HAS LODGE HAMLET AND SYMPA IN BACK BREEDING. QUALIFIES FOR B.D.G.P. SCHEME				

## Lot 3

### WOODVIEW SAMSON

372213526571343

Breed Limousin GENOTYPED   
 Birthdate 10-Mar-2021  
 Sire LM2014 (Ewdenvale Ivor); Sire Verified (SNP)  
 Dam IE121702850132 (Corranhill Isabell); Dam Verified (SNP)

<i>Dairy Beef Index</i>	<b>Dairy Beef Index</b> €113 (Rel:53%)	<b>Calving Value SI</b> -€32 (Rel:55%)	<b>Beef Value SI</b> €145 (Rel:50%)		
<i>Calving Traits</i>	<b>Gestation</b> +3.1 days (Rel:60%)	<b>Dairy Cow CDiff</b> <b>+5.4% (Rel:56%)</b>	<b>Risk of Dairy Heifer CDiff</b> High	<b>Dairy Heifer CDiff</b> +10.4% (Rel:45%)	
<i>Beef Traits</i>	<b>Carcass Weight</b> +29.5kg (Rel:52%)	<b>Carcass Conformation</b> +2.25 (Rel:48%)			
<i>Additional Information</i>					

# Dairy-Beef Index and Key Profit Traits

Evaluation Date: Nov 2022

Next Evaluation Date: 24-Jan-2023

	Dairy Beef Index	Calving Value SI	Beef Value SI	Gestation	Dairy Cow CDiff	Dairy Heifer CDiff	Carcass Weight	Carcass Conf
All Breed Average	€49.03	-€38.02	€92.9	+2.57 days	5.5%	12.17%	17.18kg	1.45
Limousin Breed Average	€89.09	-€40.67	€130.87	+3.76 days	5.26%	11.77%	23.55kg	2.17

## Lot 4

### MULLAGHBOY SUPREME

372214000350589

Breed Limousin GENOTYPED   
 Birthdate 07-Apr-2021  
 Sire LM5443 (Brooklands Marco); Sire Verified (SNP)  
 Dam 372214000370500 (Mullaghboy Michelle); Dam Verified (SNP)

<i>Dairy Beef Index</i>	<b>Dairy Beef Index</b> €107 (Rel:50%)	<b>Calving Value SI</b> -€35 (Rel:51%)	<b>Beef Value SI</b> €141 (Rel:48%)		
<i>Calving Traits</i>	<b>Gestation</b> +2.9 days (Rel:48%)	<b>Dairy Cow CDiff</b> <b>+5.4% (Rel:53%)</b>	<b>Risk of Dairy Heifer CDiff</b> High	<b>Dairy Heifer CDiff</b> +11.2% (Rel:37%)	
<i>Beef Traits</i>	<b>Carcass Weight</b> +26.2kg (Rel:50%)	<b>Carcass Conformation</b> +2.19 (Rel:46%)			

*Additional Information* THIS BULL BY TOP SIRE BROOKLANDS MARCO AND GRAND SIRE KATRICO ERAVELLE. HIS DAM OS BY GIGOLO AND COMMANDER IN BACK BREEDING. HE HAS ALL THE STARS AND IS EASY CALVING

## Lot 5

### CURRYCRAMP SHANE

372224443940960

Breed Limousin GENOTYPED   
 Birthdate 09-Apr-2021  
 Sire S1278 (Plumtree Fantastic); Sire Verified (SNP)  
 Dam IE231421110633 (Currycramp Isadora); Dam Verified (SNP)

<i>Dairy Beef Index</i>	<b>Dairy Beef Index</b> €107 (Rel:47%)	<b>Calving Value SI</b> -€33 (Rel:48%)	<b>Beef Value SI</b> €141 (Rel:45%)		
<i>Calving Traits</i>	<b>Gestation</b> +3.1 days (Rel:47%)	<b>Dairy Cow CDiff</b> <b>+5.7% (Rel:49%)</b>	<b>Risk of Dairy Heifer CDiff</b> High	<b>Dairy Heifer CDiff</b> +9.9% (Rel:38%)	
<i>Beef Traits</i>	<b>Carcass Weight</b> +25kg (Rel:47%)	<b>Carcass Conformation</b> +2.41 (Rel:47%)			

*Additional Information* FERTILITY TESTED

## Lot 6

### SHEEMORE SOLDIER

372217442130621

Breed Limousin GENOTYPED   
 Birthdate 31-May-2021  
 Sire EBY (Elderberry Galahad); Sire Verified (SNP)  
 Dam IE231251110460 (Sheemore Koolucy); Dam Verified (SNP)

<i>Dairy Beef Index</i>	<b>Dairy Beef Index</b> €103 (Rel:49%)	<b>Calving Value SI</b> -€25 (Rel:52%)	<b>Beef Value SI</b> €128 (Rel:46%)		
<i>Calving Traits</i>	<b>Gestation</b> +3.2 days (Rel:45%)	<b>Dairy Cow CDiff</b> <b>+5.1% (Rel:54%)</b>	<b>Risk of Dairy Heifer CDiff</b> High	<b>Dairy Heifer CDiff</b> +9.4% (Rel:46%)	
<i>Beef Traits</i>	<b>Carcass Weight</b> +23.6kg (Rel:47%)	<b>Carcass Conformation</b> +2.29 (Rel:47%)			

*Additional Information*



# Dairy-Beef Index and Key Profit Traits

Evaluation Date: Nov 2022

Next Evaluation Date: 24-Jan-2023

	Dairy Beef Index	Calving Value SI	Beef Value SI	Gestation	Dairy Cow CDiff	Dairy Heifer CDiff	Carcass Weight	Carcass Conf
All Breed Average	€49.03	-€38.02	€92.9	+2.57 days	5.5%	12.17%	17.18kg	1.45
Limousin Breed Average	€89.09	-€40.67	€130.87	+3.76 days	5.26%	11.77%	23.55kg	2.17

## Lot 7

### CREENAGH SONIC

372216256170654

Breed Limousin

GENOTYPED 

Birthdate 08-Jul-2021

Sire S1278 (Plumtree Fantastic); Sire Verified (SNP)

Dam IE231170360498 (Creenagh Kay); Dam Verified (SNP)

Dairy Beef Index

**Dairy Beef Index**

€101 (Rel:45%)

**Calving Value SI**

-€39 (Rel:46%)

**Beef Value SI**

€140 (Rel:44%)

Calving Traits

**Gestation**

+5 days (Rel:46%)

**Dairy Cow CDiff**

**+5% (Rel:47%)**

**Risk of Dairy Heifer CDiff**

High

**Dairy Heifer CDiff**

+9.8% (Rel:35%)

Beef Traits

**Carcass Weight**

+25.6kg (Rel:46%)

**Carcass Conformation**

+2.53 (Rel:46%)

Additional Information

## Lot 8

### COOTES SENIOR

372226443480100

Breed Limousin

Birthdate 30-Jul-2021

Sire LM4184 (Loyal); Sire Verified (SNP)

Dam IE231384920592 (Lisdadnan Ina 2); Dam Verified (SNP)

Dairy Beef Index

**Dairy Beef Index**

€112 (Rel:25%)

**Calving Value SI**

**Beef Value SI**

Calving Traits

**Gestation**

+3.7 days (Rel:29%)

**Dairy Cow CDiff**

**+4.6% (Rel:24%)**

**Risk of Dairy Heifer CDiff**

High\*

**Dairy Heifer CDiff**

+9.7% (Rel:16%)

Beef Traits

**Carcass Weight**

+23.5kg (Rel:30%)

**Carcass Conformation**

+2.27 (Rel:31%)

Additional Information

## Lot 9

### CURRYCRAMP SONIC

372224443990981

Breed Limousin

GENOTYPED 

Birthdate 07-Sep-2021

Sire LM4607 (Whinfallpark Lomu); Sire Verified (SNP)

Dam 372224443980824 (Currycramp Nora); Dam Verified (SNP)

Dairy Beef Index

**Dairy Beef Index**

€120 (Rel:42%)

**Calving Value SI**

-€34 (Rel:43%)

**Beef Value SI**

€154 (Rel:40%)

Calving Traits

**Gestation**

+2.8 days (Rel:43%)

**Dairy Cow CDiff**

**+5.5% (Rel:44%)**

**Risk of Dairy Heifer CDiff**

High

**Dairy Heifer CDiff**

+11% (Rel:34%)

Beef Traits

**Carcass Weight**

+29.8kg (Rel:41%)

**Carcass Conformation**

+2.62 (Rel:40%)

Additional Information

FERTILITY TESTED

# Dairy-Beef Index and Key Profit Traits

Evaluation Date: Nov 2022

Next Evaluation Date: 24-Jan-2023

	Dairy Beef Index	Calving Value SI	Beef Value SI	Gestation	Dairy Cow CDiff	Dairy Heifer CDiff	Carcass Weight	Carcass Conf
All Breed Average	€49.03	-€38.02	€92.9	+2.57 days	5.5%	12.17%	17.18kg	1.45
Limousin Breed Average	€89.09	-€40.67	€130.87	+3.76 days	5.26%	11.77%	23.55kg	2.17

## Lot 10

### ADOON SAMMY

372223140980332

Breed Limousin GENOTYPED   
 Birthdate 01-Sep-2021  
 Sire EBY (Elderberry Galahad); Sire Verified (SNP)  
 Dam 372214000350507 (Mullaghboy Martha); Dam Verified (SNP)

<i>Dairy Beef Index</i>	<b>Dairy Beef Index</b> €120 (Rel:50%)	<b>Calving Value SI</b> -€3 (Rel:53%)	<b>Beef Value SI</b> €124 (Rel:46%)		
<i>Calving Traits</i>	<b>Gestation</b> +3.6 days (Rel:49%)	<b>Dairy Cow CDiff</b> <b>+3.4% (Rel:55%)</b>	<b>Risk of Dairy Heifer CDiff</b> Moderate	<b>Dairy Heifer CDiff</b> +7.5% (Rel:46%)	
<i>Beef Traits</i>	<b>Carcass Weight</b> +20.5kg (Rel:48%)	<b>Carcass Conformation</b> +2.27 (Rel:47%)			
<i>Additional Information</i>	HAD RED WATER AND GOT INJECTION WITH IMIZOL ON 5/9/22 AND HAS NO ILL EFFECTS FROM IT				

## Lot 11

### LOCHANBOY SHERGAR

372214754490996

Breed Limousin GENOTYPED   
 Birthdate 15-Nov-2021  
 Sire LM2117 (Tomschoice Imperial); Sire Verified (SNP)  
 Dam IE271849430717 (Lochanboy Kay 2); Dam Verified (SNP)

<i>Dairy Beef Index</i>	<b>Dairy Beef Index</b> €60 (Rel:50%)	<b>Calving Value SI</b> -€72 (Rel:53%)	<b>Beef Value SI</b> €132 (Rel:47%)		
<i>Calving Traits</i>	<b>Gestation</b> +3.3 days (Rel:46%)	<b>Dairy Cow CDiff</b> <b>+6.7% (Rel:55%)</b>	<b>Risk of Dairy Heifer CDiff</b> High	<b>Dairy Heifer CDiff</b> +14.9% (Rel:43%)	
<i>Beef Traits</i>	<b>Carcass Weight</b> +22.8kg (Rel:48%)	<b>Carcass Conformation</b> +2.29 (Rel:47%)			
<i>Additional Information</i>	SHERGAR WAS A PRIZE WINNER AT THE 50th ANNIVERSARY SHOW IN CARRICK ON SHANNON				

## Lot 12

### SKEALON SARA

372218480480218

Breed Limousin GENOTYPED   
 Birthdate 07-May-2021  
 Sire LM2090 (Powerhouse Italic); Sire Verified (SNP)  
 Dam 372218480440180 (Skealon Nicknack); Dam Verified (SNP)

<i>Dairy Beef Index</i>	<b>Dairy Beef Index</b> €79 (Rel:42%)	<b>Calving Value SI</b> -€61 (Rel:42%)	<b>Beef Value SI</b> €139 (Rel:43%)		
<i>Calving Traits</i>	<b>Gestation</b> +3.1 days (Rel:58%)	<b>Dairy Cow CDiff</b> <b>+6.4% (Rel:41%)</b>	<b>Risk of Dairy Heifer CDiff</b> N/A	<b>Dairy Heifer CDiff</b> +13.6% (Rel:32%)	
<i>Beef Traits</i>	<b>Carcass Weight</b> +23.8kg (Rel:45%)	<b>Carcass Conformation</b> +2.52 (Rel:45%)			
<i>Additional Information</i>	NICE QUIET HEIFER WIT GOOD STARS AND BREEDING				

# Dairy-Beef Index and Key Profit Traits

Evaluation Date: Nov 2022

Next Evaluation Date: 24-Jan-2023

	Dairy Beef Index	Calving Value SI	Beef Value SI	Gestation	Dairy Cow CDiff	Dairy Heifer CDiff	Carcass Weight	Carcass Conf
All Breed Average	€49.03	-€38.02	€92.9	+2.57 days	5.5%	12.17%	17.18kg	1.45
Limousin Breed Average	€89.09	-€40.67	€130.87	+3.76 days	5.26%	11.77%	23.55kg	2.17

## Lot 13

### CLOONFAD SARA

372219903980510

Breed Limousin  
 Birthdate 12-Jul-2021  
 Sire ROX (Rocky);  
 Dam IE311415660687 (Boyanagh Ignia);

<i>Dairy Beef Index</i>	<b>Dairy Beef Index</b> €55 (Rel:32%)	<b>Calving Value SI</b>	<b>Beef Value SI</b>		
<i>Calving Traits</i>	<b>Gestation</b> +4.8 days (Rel:29%)	<b>Dairy Cow CDiff</b> <b>+6.8% (Rel:30%)</b>	<b>Risk of Dairy Heifer CDiff</b> N/A	<b>Dairy Heifer CDiff</b> +14.2% (Rel:27%)	
<i>Beef Traits</i>	<b>Carcass Weight</b> +25.5kg (Rel:36%)	<b>Carcass Conformation</b> +2.24 (Rel:34%)			
<i>Additional Information</i>	SARA IS BY ROCKY SIRE OF JACOT				

## Lot 14

### PORTNASON SINEAD

372216473810675

Breed Limousin GENOTYPED   
 Birthdate 18-Oct-2021  
 Sire S1630 (Mereside Godolphin); Sire Verified (SNP)  
 Dam IE161579980482 (Portnason Ida); Dam Verified (SNP)

<i>Dairy Beef Index</i>	<b>Dairy Beef Index</b> €85 (Rel:48%)	<b>Calving Value SI</b> -€34 (Rel:47%)	<b>Beef Value SI</b> €119 (Rel:49%)		
<i>Calving Traits</i>	<b>Gestation</b> +3.7 days (Rel:45%)	<b>Dairy Cow CDiff</b> <b>+4.6% (Rel:48%)</b>	<b>Risk of Dairy Heifer CDiff</b> N/A	<b>Dairy Heifer CDiff</b> +12.4% (Rel:36%)	
<i>Beef Traits</i>	<b>Carcass Weight</b> +20kg (Rel:52%)	<b>Carcass Conformation</b> +2.15 (Rel:47%)			
<i>Additional Information</i>					

## Lot 15

### ADOON TANYA

372223140940337

Breed Limousin GENOTYPED   
 Birthdate 01-Feb-2022  
 Sire EBY (Elderberry Galahad); Sire Verified (SNP)  
 Dam IE231306420353 (Beaghmore Jan); Dam Verified (SNP)

<i>Dairy Beef Index</i>	<b>Dairy Beef Index</b> €109 (Rel:50%)	<b>Calving Value SI</b> -€13 (Rel:54%)	<b>Beef Value SI</b> €122 (Rel:46%)		
<i>Calving Traits</i>	<b>Gestation</b> +3.3 days (Rel:46%)	<b>Dairy Cow CDiff</b> <b>+3.9% (Rel:56%)</b>	<b>Risk of Dairy Heifer CDiff</b> N/A	<b>Dairy Heifer CDiff</b> +9.5% (Rel:48%)	
<i>Beef Traits</i>	<b>Carcass Weight</b> +21.8kg (Rel:47%)	<b>Carcass Conformation</b> +2.32 (Rel:46%)			
<i>Additional Information</i>					

# Dairy-Beef Index and Key Profit Traits

Evaluation Date: Nov 2022

Next Evaluation Date: 24-Jan-2023

	Dairy Beef Index	Calving Value SI	Beef Value SI	Gestation	Dairy Cow CDiff	Dairy Heifer CDiff	Carcass Weight	Carcass Conf
All Breed Average	€49.03	-€38.02	€92.9	+2.57 days	5.5%	12.17%	17.18kg	1.45
Charolais Breed Average	€18.07	-€121.12	€140.28	+2.71 days	8.74%	17.92%	34.45kg	1.9

## Lot 16

### TOPNOTCH SNOWMAN

372225404620368

Breed Charolais GENOTYPED   
 Birthdate 20-Jan-2021  
 Sire UK562070705707 (Swalesmoor Orville); Sire Verified (SNP)  
 Dam IE171092920041 (Topnotch Evie Et);

<i>Dairy Beef Index</i>	<b>Dairy Beef Index</b> -€64 (Rel:36%)	<b>Calving Value SI</b> -€217 (Rel:35%)	<b>Beef Value SI</b> €153 (Rel:38%)		
<i>Calving Traits</i>	<b>Gestation</b> +2.8 days (Rel:33%)	<b>Dairy Cow CDiff</b> <b>+11.7% (Rel:36%)</b>	<b>Risk of Dairy Heifer CDiff</b> High	<b>Dairy Heifer CDiff</b> +22% (Rel:25%)	
<i>Beef Traits</i>	<b>Carcass Weight</b> +38.4kg (Rel:40%)	<b>Carcass Conformation</b> +1.9 (Rel:36%)			

*Additional Information*

## Lot 17

### PALE SUPERMAN

372213721680490

Breed Charolais GENOTYPED   
 Birthdate 01-Feb-2021  
 Sire CH4251 (Goldstar Ludwig); Sire Verified (SNP)  
 Dam IE321407860359 (Primestock Mis);

<i>Dairy Beef Index</i>	<b>Dairy Beef Index</b> €5 (Rel:45%)	<b>Calving Value SI</b> -€174 (Rel:43%)	<b>Beef Value SI</b> €179 (Rel:48%)		
<i>Calving Traits</i>	<b>Gestation</b> +1.8 days (Rel:46%)	<b>Dairy Cow CDiff</b> <b>+10.5% (Rel:44%)</b>	<b>Risk of Dairy Heifer CDiff</b> High	<b>Dairy Heifer CDiff</b> +21.3% (Rel:30%)	
<i>Beef Traits</i>	<b>Carcass Weight</b> +46.1kg (Rel:51%)	<b>Carcass Conformation</b> +2.35 (Rel:46%)			

*Additional Information* HAS SERVED COWS SCANNED IN CALF

## Lot 18

### MOHEEDIAN SAILOR

372226345260107

Breed Charolais GENOTYPED   
 Birthdate 05-Mar-2021  
 Sire CH5932 (Bud Orpheus); Sire Verified (SNP)  
 Dam IE311438120631 (Mohedian Henrietta);

<i>Dairy Beef Index</i>	<b>Dairy Beef Index</b> €79 (Rel:43%)	<b>Calving Value SI</b> -€101 (Rel:43%)	<b>Beef Value SI</b> €180 (Rel:44%)		
<i>Calving Traits</i>	<b>Gestation</b> +1.6 days (Rel:45%)	<b>Dairy Cow CDiff</b> <b>+7.8% (Rel:44%)</b>	<b>Risk of Dairy Heifer CDiff</b> High	<b>Dairy Heifer CDiff</b> +18.8% (Rel:31%)	
<i>Beef Traits</i>	<b>Carcass Weight</b> +44.6kg (Rel:45%)	<b>Carcass Conformation</b> +2.17 (Rel:44%)			

*Additional Information* Myostatin Non Carrier: C313Y, D182N, E226X, E291X, NT419, NT821, Q204X, S105C. Myostatin Single Carrier: F94L.

# Dairy-Beef Index and Key Profit Traits

Evaluation Date: Nov 2022

Next Evaluation Date: 24-Jan-2023

	Dairy Beef Index	Calving Value SI	Beef Value SI	Gestation	Dairy Cow CDiff	Dairy Heifer CDiff	Carcass Weight	Carcass Conf
All Breed Average	€49.03	-€38.02	€92.9	+2.57 days	5.5%	12.17%	17.18kg	1.45
Charolais Breed Average	€18.07	-€121.12	€140.28	+2.71 days	8.74%	17.92%	34.45kg	1.9

## Lot 19

### INCHIQVIN SATURN

372216906940719

Breed Charolais

GENOTYPED 

Birthdate 18-Mar-2021

Sire 372216906970614 (Inchiquin Ollie); Sire Verified (SNP)

Dam IE181552110560 (Inchiquin Molly);

Dairy Beef Index

**Dairy Beef Index**

-€22 (Rel:37%)

**Calving Value SI**

-€183 (Rel:36%)

**Beef Value SI**

€161 (Rel:39%)

Calving Traits

**Gestation**

+3.7 days (Rel:38%)

**Dairy Cow CDiff**

**+10.8% (Rel:37%)**

**Risk of Dairy Heifer CDiff**

High

**Dairy Heifer CDiff**

+19.4% (Rel:26%)

Beef Traits

**Carcass Weight**

+40.9kg (Rel:40%)

**Carcass Conformation**

+2.15 (Rel:39%)

Additional Information

INCHIQVIN SATURN IS A WELL MADE ANIMAL WITH MUSCLE ON HIS HIND QUARTER. HE'S A FOUR STAR TERMINAL WITH A BEEF VALUE OF -131

## Lot 20

### SHESSIAGH STEVE

372215963170218

Breed Charolais

GENOTYPED 

Birthdate 09-Apr-2021

Sire FR8574755806 (Roughan Mourinho); Sire Verified (SNP)

Dam 372223356232546 (Roughan Ogrady); Dam Verified (SNP)

Dairy Beef Index

**Dairy Beef Index**

€21 (Rel:36%)

**Calving Value SI**

-€111 (Rel:35%)

**Beef Value SI**

€132 (Rel:38%)

Calving Traits

**Gestation**

+3.5 days (Rel:33%)

**Dairy Cow CDiff**

**+8.9% (Rel:36%)**

**Risk of Dairy Heifer CDiff**

High

**Dairy Heifer CDiff**

+15% (Rel:26%)

Beef Traits

**Carcass Weight**

+37kg (Rel:39%)

**Carcass Conformation**

+1.57 (Rel:38%)

Additional Information

Myostatin Non Carrier: C313Y, D182N, E226X, E291X, NT419, NT821, Q204X, S105C. Myostatin Single Carrier: F94L. CARRIES ONE COPY OF THE F94L PROFIT GENE HEIFER'S CALF

## Lot 21

### TOPNOTCH SLIM

372225404670372

Breed Charolais

GENOTYPED 

Birthdate 14-Apr-2021

Sire UK562070705707 (Swalesmoor Orville); Sire Verified (SNP)

Dam IE171092980146 (Topnotch Hurricane);

Dairy Beef Index

**Dairy Beef Index**

-€60 (Rel:37%)

**Calving Value SI**

-€175 (Rel:35%)

**Beef Value SI**

€115 (Rel:40%)

Calving Traits

**Gestation**

+3.2 days (Rel:33%)

**Dairy Cow CDiff**

**+10.3% (Rel:36%)**

**Risk of Dairy Heifer CDiff**

High

**Dairy Heifer CDiff**

+20.2% (Rel:26%)

Beef Traits

**Carcass Weight**

+29.2kg (Rel:43%)

**Carcass Conformation**

+1.35 (Rel:35%)

Additional Information

Myostatin Non Carrier: C313Y, D182N, E226X, E291X, F94L, NT419, NT821, Q204X, S105C.

# Dairy-Beef Index and Key Profit Traits

Evaluation Date: Nov 2022

Next Evaluation Date: 24-Jan-2023

	Dairy Beef Index	Calving Value SI	Beef Value SI	Gestation	Dairy Cow CDiff	Dairy Heifer CDiff	Carcass Weight	Carcass Conf
All Breed Average	€49.03	-€38.02	€92.9	+2.57 days	5.5%	12.17%	17.18kg	1.45
Charolais Breed Average	€18.07	-€121.12	€140.28	+2.71 days	8.74%	17.92%	34.45kg	1.9

## Lot 22

### COOKEERAN08 SIRIUS

372222855810206

Breed Charolais  
 Birthdate 18-Apr-2021  
 Sire 372226583830012 (Liosdarach Niko Et);  
 Dam 372222855880154 (Cookeeran08 Nelly);

<i>Dairy Beef Index</i>	<b>Dairy Beef Index</b> €4 (Rel:15%)	<b>Calving Value SI</b>	<b>Beef Value SI</b>		
<i>Calving Traits</i>	<b>Gestation</b> +2.9 days (Rel:15%)	<b>Dairy Cow CDiff</b> <b>+9.2% (Rel:8%)</b>	<b>Risk of Dairy Heifer CDiff</b> High*	<b>Dairy Heifer CDiff</b> +20.1% (Rel:5%)	
<i>Beef Traits</i>	<b>Carcass Weight</b> +35.8kg (Rel:24%)	<b>Carcass Conformation</b> +1.91 (Rel:22%)			

*Additional Information*

## Lot 23

### WOODHEAD SEBASTIAN

372215682010292

Breed Charolais GENOTYPED   
 Birthdate 24-Apr-2021  
 Sire 372225370770457 (Ballym Niall); Sire Verified (SNP)  
 Dam IE161454180206 (Woodhead Lucy); Dam Verified (SNP)

<i>Dairy Beef Index</i>	<b>Dairy Beef Index</b> €18 (Rel:40%)	<b>Calving Value SI</b> -€115 (Rel:39%)	<b>Beef Value SI</b> €133 (Rel:41%)		
<i>Calving Traits</i>	<b>Gestation</b> +1.8 days (Rel:58%)	<b>Dairy Cow CDiff</b> <b>+9.1% (Rel:38%)</b>	<b>Risk of Dairy Heifer CDiff</b> High	<b>Dairy Heifer CDiff</b> +16.9% (Rel:27%)	
<i>Beef Traits</i>	<b>Carcass Weight</b> +33kg (Rel:43%)	<b>Carcass Conformation</b> +1.98 (Rel:40%)			

*Additional Information* Myostatin Non Carrier: C313Y, D182N, E226X, E291X, NT419, NT821, Q204X, S105C. Myostatin Double Carrier: F94L.

## Lot 24

### GORTAHOSE SAMSON

372216325270144

Breed Charolais GENOTYPED   
 Birthdate 25-Apr-2021  
 Sire CF52 (Doonally New); Sire Verified (SNP)  
 Dam IE231447470078 (Gortahose Jade); Dam Verified (SNP)

<i>Dairy Beef Index</i>	<b>Dairy Beef Index</b> €59 (Rel:48%)	<b>Calving Value SI</b> -€97 (Rel:49%)	<b>Beef Value SI</b> €157 (Rel:47%)		
<i>Calving Traits</i>	<b>Gestation</b> +2.5 days (Rel:59%)	<b>Dairy Cow CDiff</b> <b>+8.3% (Rel:50%)</b>	<b>Risk of Dairy Heifer CDiff</b> High	<b>Dairy Heifer CDiff</b> +15.7% (Rel:33%)	
<i>Beef Traits</i>	<b>Carcass Weight</b> +38.5kg (Rel:48%)	<b>Carcass Conformation</b> +1.94 (Rel:47%)			

*Additional Information* SERVED COWS - ALL IN CALF

# Dairy-Beef Index and Key Profit Traits

Evaluation Date: Nov 2022

Next Evaluation Date: 24-Jan-2023

	Dairy Beef Index	Calving Value SI	Beef Value SI	Gestation	Dairy Cow CDiff	Dairy Heifer CDiff	Carcass Weight	Carcass Conf
All Breed Average	€49.03	-€38.02	€92.9	+2.57 days	5.5%	12.17%	17.18kg	1.45
Charolais Breed Average	€18.07	-€121.12	€140.28	+2.71 days	8.74%	17.92%	34.45kg	1.9

## Lot 25

### CLOONSHANNA SUPERMAN

372213051920303

Breed Charolais  
 Birthdate 25-Apr-2021  
 Sire CH4065 (Chic); Sire Verified (SNP)  
 Dam FR7122248370 (Oupetre); Dam Verified (SNP)

GENOTYPED 

#### Dairy Beef Index

#### Dairy Beef Index

€49 (Rel:37%)

#### Calving Value SI

-€89 (Rel:34%)

#### Beef Value SI

€138 (Rel:40%)

#### Calving Traits

#### Gestation

+2.4 days (Rel:41%)

#### Dairy Cow CDiff

**+7.7% (Rel:34%)**

#### Risk of Dairy Heifer CDiff

High

#### Dairy Heifer CDiff

+16.4% (Rel:26%)

#### Beef Traits

#### Carcass Weight

+40.6kg (Rel:42%)

#### Carcass Conformation

+1.34 (Rel:42%)

#### Additional Information

SUPERMAN IS A HEIFERS CALF AND HAS A VERY EASY CALVING STRAIN. OUPETRE DAM WAS IMPORTED FROM FRANCE AND WAS A PRIZEWINNER AT NATIONAL SHOW IN FRANCE 2019

## Lot 26

### LISMURREW SUPERMAN

372218558140260

Breed Charolais  
 Birthdate 29-Apr-2021  
 Sire CH4159 (Knockmoyle10 Loki Et); Sire Verified (SNP)  
 Dam IE271909760173 (Lismurrew Lizzy); Dam Verified (SNP)

GENOTYPED 

#### Dairy Beef Index

#### Dairy Beef Index

€76 (Rel:46%)

#### Calving Value SI

-€80 (Rel:46%)

#### Beef Value SI

€156 (Rel:46%)

#### Calving Traits

#### Gestation

+2.5 days (Rel:46%)

#### Dairy Cow CDiff

**+7.8% (Rel:47%)**

#### Risk of Dairy Heifer CDiff

High

#### Dairy Heifer CDiff

+14.2% (Rel:30%)

#### Beef Traits

#### Carcass Weight

+34.7kg (Rel:47%)

#### Carcass Conformation

+2.15 (Rel:47%)

#### Additional Information

SUPERSTAR HAS A TERMINAL STAR RATING OF FOUR STAR, FIVE STAR AND -URO VALUE OF 145. HE IS ALSO FIVE STAR IN DAIRY BEEF RATING, WITH A CALVING DIFFICULTY OF 72%, CARCESS CONFORMATION FIVE STAR

## Lot 27

### LISMURREW SUPREME

372218558150261

Breed Charolais  
 Birthdate 29-Apr-2021  
 Sire CH4159 (Knockmoyle10 Loki Et); Sire Verified (SNP)  
 Dam IE271909760173 (Lismurrew Lizzy); Dam Verified (SNP)

GENOTYPED 

#### Dairy Beef Index

#### Dairy Beef Index

€23 (Rel:46%)

#### Calving Value SI

-€135 (Rel:46%)

#### Beef Value SI

€158 (Rel:46%)

#### Calving Traits

#### Gestation

+2.9 days (Rel:46%)

#### Dairy Cow CDiff

**+9.9% (Rel:47%)**

#### Risk of Dairy Heifer CDiff

High

#### Dairy Heifer CDiff

+16.2% (Rel:30%)

#### Beef Traits

#### Carcass Weight

+34.5kg (Rel:47%)

#### Carcass Conformation

+2.23 (Rel:47%)

#### Additional Information

SUPREM IS A FIVE STAR, FIVE STAR BULL WITH A -URO VALUE OF 147 AND CALVING DIFFICULTY OF JUST 6.6% AND CARCESS CONFORMATION OF FIVE STAR.

# Dairy-Beef Index and Key Profit Traits

Evaluation Date: Nov 2022

Next Evaluation Date: 24-Jan-2023

	Dairy Beef Index	Calving Value SI	Beef Value SI	Gestation	Dairy Cow CDiff	Dairy Heifer CDiff	Carcass Weight	Carcass Conf
All Breed Average	€49.03	-€38.02	€92.9	+2.57 days	5.5%	12.17%	17.18kg	1.45
Charolais Breed Average	€18.07	-€121.12	€140.28	+2.71 days	8.74%	17.92%	34.45kg	1.9

## Lot 28

### OAKHILL SCOTT

372225230191179

Breed Charolais

GENOTYPED 

Birthdate 30-Apr-2021

Sire CH4436 (Derryolam Matt); Sire Verified (SNP)

Dam 372225230160979 (Oakhill Orlaith); Dam Verified (SNP)

#### Dairy Beef Index

#### Dairy Beef Index

€12 (Rel:42%)

#### Calving Value SI

-€110 (Rel:41%)

#### Beef Value SI

€122 (Rel:44%)

#### Calving Traits

#### Gestation

+2.1 days (Rel:45%)

#### Dairy Cow CDiff

+8.2% (Rel:41%)

#### Risk of Dairy Heifer CDiff

High

#### Dairy Heifer CDiff

+18.4% (Rel:28%)

#### Beef Traits

#### Carcass Weight

+27.9kg (Rel:46%)

#### Carcass Conformation

+1.7 (Rel:46%)

#### Additional Information

EXPORT TESTED AND HAS SERVED COWS

## Lot 29

### BAURNAFEA SUPERSONIC

372219788981446

Breed Charolais

GENOTYPED 

Birthdate 28-May-2021

Sire CH4081 (Loulou); Sire Verified (SNP)

Dam IE211411841104 (Baurnafea Muriel 2); Dam Verified (SNP)

#### Dairy Beef Index

#### Dairy Beef Index

-€83 (Rel:41%)

#### Calving Value SI

-€218 (Rel:38%)

#### Beef Value SI

€135 (Rel:44%)

#### Calving Traits

#### Gestation

+3.7 days (Rel:40%)

#### Dairy Cow CDiff

+11.5% (Rel:38%)

#### Risk of Dairy Heifer CDiff

High

#### Dairy Heifer CDiff

+21.8% (Rel:26%)

#### Beef Traits

#### Carcass Weight

+36.7kg (Rel:46%)

#### Carcass Conformation

+1.65 (Rel:45%)

#### Additional Information

## Lot 30

### BAURNAFEA SAINT JOHN

372219788921449

Breed Charolais

GENOTYPED 

Birthdate 30-May-2021

Sire F359 (Baurnafea Nelson); Sire Verified (SNP)

Dam 372219788951170 (Baurnafea Nuance); Dam Verified (SNP)

#### Dairy Beef Index

#### Dairy Beef Index

€37 (Rel:38%)

#### Calving Value SI

-€113 (Rel:35%)

#### Beef Value SI

€150 (Rel:42%)

#### Calving Traits

#### Gestation

+2.4 days (Rel:37%)

#### Dairy Cow CDiff

+9.1% (Rel:35%)

#### Risk of Dairy Heifer CDiff

High

#### Dairy Heifer CDiff

+15.8% (Rel:25%)

#### Beef Traits

#### Carcass Weight

+42.4kg (Rel:44%)

#### Carcass Conformation

+1.76 (Rel:43%)

#### Additional Information

OUTCROSS PEDIGREE BREEDERS BULL EXCEPTIONALLY QUIET



# Dairy-Beef Index and Key Profit Traits

Evaluation Date: Nov 2022

Next Evaluation Date: 24-Jan-2023

	Dairy Beef Index	Calving Value SI	Beef Value SI	Gestation	Dairy Cow CDiff	Dairy Heifer CDiff	Carcass Weight	Carcass Conf
All Breed Average	€49.03	-€38.02	€92.9	+2.57 days	5.5%	12.17%	17.18kg	1.45
Charolais Breed Average	€18.07	-€121.12	€140.28	+2.71 days	8.74%	17.92%	34.45kg	1.9

## Lot 31

### COOLTURK SEAN

372224158680203

Breed Charolais  
 Birthdate 07-Jun-2021  
 Sire CH2218 (Bivouac); Sire Verified (SNP)  
 Dam 372213568250297 (Castleconnor Nadine);

Dairy Beef Index

**Dairy Beef Index**

€7 (Rel:27%)

**Calving Value SI**

**Beef Value SI**

Calving Traits

**Gestation**

+0.9 days (Rel:29%)

**Dairy Cow CDiff**

**+9.8% (Rel:27%)**

**Risk of Dairy Heifer CDiff**

High\*

**Dairy Heifer CDiff**

+20.2% (Rel:14%)

Beef Traits

**Carcass Weight**

+38.4kg (Rel:31%)

**Carcass Conformation**

+1.94 (Rel:30%)

Additional Information

## Lot 32

### LOUGHLYNN SUCKER PUNCH

372218274970853

Breed Charolais GENOTYPED   
 Birthdate 13-Jun-2021  
 Sire CH4637 (Clenagh Mischief 2 Et); Sire Verified (SNP)  
 Dam IE311364680242 (Tawnytaskin Ebony); Dam Verified (SNP)

Dairy Beef Index

**Dairy Beef Index**

€8 (Rel:43%)

**Calving Value SI**

-€137 (Rel:41%)

**Beef Value SI**

€145 (Rel:45%)

Calving Traits

**Gestation**

+2.7 days (Rel:45%)

**Dairy Cow CDiff**

**+9% (Rel:41%)**

**Risk of Dairy Heifer CDiff**

High

**Dairy Heifer CDiff**

+19.5% (Rel:28%)

Beef Traits

**Carcass Weight**

+33.8kg (Rel:47%)

**Carcass Conformation**

+1.93 (Rel:47%)

Additional Information

Myostatin Non Carrier: C313Y, D182N, E226X, E291X, F94L, NT419, NT821, S105C. Myostatin Single Carrier: Q204X. FERTILITY TESTED EXPORT TESTED AS SERVED COWS MYOSTATIN = 1 COPY Q204X

## Lot 33

### INCHIQUIN SEBASTIAN

372216906980739

Breed Charolais GENOTYPED   
 Birthdate 16-Jun-2021  
 Sire 372216906970614 (Inchiquin Ollie); Sire Verified (SNP)  
 Dam IE181552170491 (Inchiquin Janette);

Dairy Beef Index

**Dairy Beef Index**

€20 (Rel:39%)

**Calving Value SI**

-€151 (Rel:38%)

**Beef Value SI**

€171 (Rel:40%)

Calving Traits

**Gestation**

+2.2 days (Rel:38%)

**Dairy Cow CDiff**

**+10% (Rel:39%)**

**Risk of Dairy Heifer CDiff**

High

**Dairy Heifer CDiff**

+18.9% (Rel:27%)

Beef Traits

**Carcass Weight**

+46.2kg (Rel:41%)

**Carcass Conformation**

+2.25 (Rel:40%)

Additional Information

INCHIQUIN SABASTIAN IS A CORRECT AND CLASSY TYPE OF A BULL, WITH GOOD MUSCLE, 5 STAR TERMINAL WITH A BEEF INDEX OF -163, AND AN EASY CALVING FIGURE OF 6.5%

# Dairy-Beef Index and Key Profit Traits

Evaluation Date: Nov 2022

Next Evaluation Date: 24-Jan-2023

	Dairy Beef Index	Calving Value SI	Beef Value SI	Gestation	Dairy Cow CDiff	Dairy Heifer CDiff	Carcass Weight	Carcass Conf
All Breed Average	€49.03	-€38.02	€92.9	+2.57 days	5.5%	12.17%	17.18kg	1.45
Charolais Breed Average	€18.07	-€121.12	€140.28	+2.71 days	8.74%	17.92%	34.45kg	1.9

## Lot 34

### DREAMTEAM SUPERTED

372225639230019

Breed Charolais  
 Birthdate 22-Jun-2021  
 Sire CH2066 (Derryolam Impeccable); Sire Verified (SNP)  
 Dam IE321455460254 (Enniscrone Linda);

Dairy Beef Index	<b>Dairy Beef Index</b> €26 (Rel:23%)	<b>Calving Value SI</b>	<b>Beef Value SI</b>		
Calving Traits	<b>Gestation</b> +2.4 days (Rel:27%)	<b>Dairy Cow CDiff</b> <b>+9% (Rel:15%)</b>	<b>Risk of Dairy Heifer CDiff</b> High*	<b>Dairy Heifer CDiff</b> +19.1% (Rel:10%)	
Beef Traits	<b>Carcass Weight</b> +38.8kg (Rel:35%)	<b>Carcass Conformation</b> +1.97 (Rel:33%)			
Additional Information	Myostatin Non Carrier: C313Y, D182N, E226X, E291X, F94L, NT419, NT821, S105C. Myostatin Double Carrier: Q204X. SON OF THE RENOWNED DERRYLOOM IMPECCABLE . A QUALITY BULL TO PRODUCE TOP QUALITY WEANLINGS				

## Lot 35

### AUGHNACOR STANLEY

372224743040947

Breed Charolais GENOTYPED   
 Birthdate 01-Jul-2021  
 Sire JPR (Jupiter); Sire Verified (SNP)  
 Dam IE161999580114 (Finnview Niamh Et); Dam Verified (SNP)

Dairy Beef Index	<b>Dairy Beef Index</b> -€64 (Rel:46%)	<b>Calving Value SI</b> -€204 (Rel:46%)	<b>Beef Value SI</b> €140 (Rel:45%)		
Calving Traits	<b>Gestation</b> +3.8 days (Rel:46%)	<b>Dairy Cow CDiff</b> <b>+11.1% (Rel:47%)</b>	<b>Risk of Dairy Heifer CDiff</b> High	<b>Dairy Heifer CDiff</b> +21.2% (Rel:31%)	
Beef Traits	<b>Carcass Weight</b> +33kg (Rel:46%)	<b>Carcass Conformation</b> +1.84 (Rel:46%)			
Additional Information					

## Lot 36

### AUGHNACOR SHADY

372224743050948

Breed Charolais GENOTYPED   
 Birthdate 01-Jul-2021  
 Sire FSZ (Fiston); Sire Verified (SNP)  
 Dam IE131773830079 (Drumcore Nellie); Dam Verified (SNP)

Dairy Beef Index	<b>Dairy Beef Index</b> €55 (Rel:48%)	<b>Calving Value SI</b> -€86 (Rel:50%)	<b>Beef Value SI</b> €141 (Rel:45%)		
Calving Traits	<b>Gestation</b> +3.7 days (Rel:48%)	<b>Dairy Cow CDiff</b> <b>+7.8% (Rel:52%)</b>	<b>Risk of Dairy Heifer CDiff</b> High	<b>Dairy Heifer CDiff</b> +13.4% (Rel:34%)	
Beef Traits	<b>Carcass Weight</b> +35.7kg (Rel:46%)	<b>Carcass Conformation</b> +1.93 (Rel:46%)			
Additional Information					

# Dairy-Beef Index and Key Profit Traits

Evaluation Date: Nov 2022

Next Evaluation Date: 24-Jan-2023

	Dairy Beef Index	Calving Value SI	Beef Value SI	Gestation	Dairy Cow CDiff	Dairy Heifer CDiff	Carcass Weight	Carcass Conf
All Breed Average	€49.03	-€38.02	€92.9	+2.57 days	5.5%	12.17%	17.18kg	1.45
Charolais Breed Average	€18.07	-€121.12	€140.28	+2.71 days	8.74%	17.92%	34.45kg	1.9

## Lot 37

### INCHQUIN SPENCER

372216906940743

Breed Charolais

GENOTYPED 

Birthdate 06-Jul-2021

Sire 372216906970614 (Inchiquin Ollie); Sire Verified (SNP)

Dam 372216906940603 (Inchiquin Nora);

#### Dairy Beef Index

#### Dairy Beef Index

€21 (Rel:39%)

#### Calving Value SI

-€136 (Rel:39%)

#### Beef Value SI

€157 (Rel:39%)

#### Calving Traits

#### Gestation

+2.2 days (Rel:40%)

#### Dairy Cow CDiff

+9.4% (Rel:40%)

#### Risk of Dairy Heifer CDiff

High

#### Dairy Heifer CDiff

+18.8% (Rel:28%)

#### Beef Traits

#### Carcass Weight

+42.3kg (Rel:40%)

#### Carcass Conformation

+2.06 (Rel:39%)

#### Additional Information

## Lot 38

### TULLEYVIEW SIMON

372219880050136

Breed Charolais

GENOTYPED 

Birthdate 11-Jul-2021

Sire CF52 (Doonally New); Sire Verified (SNP)

Dam 372219880090098 (Tulleyview Mia); Dam Verified (SNP)

#### Dairy Beef Index

#### Dairy Beef Index

€52 (Rel:50%)

#### Calving Value SI

-€104 (Rel:52%)

#### Beef Value SI

€156 (Rel:47%)

#### Calving Traits

#### Gestation

+2.6 days (Rel:46%)

#### Dairy Cow CDiff

+8% (Rel:54%)

#### Risk of Dairy Heifer CDiff

High

#### Dairy Heifer CDiff

+17.7% (Rel:38%)

#### Beef Traits

#### Carcass Weight

+35.2kg (Rel:48%)

#### Carcass Conformation

+1.9 (Rel:46%)

#### Additional Information

INCHQUIN SPENCER, IS A CORRECT BULL. STANDS WELL 5 STAR TERMINAL WIT A BEEF VALUE OF -160 EXTREMELY EASY CALVING FIGURE OF 3.7%

## Lot 39

### COOLTURK STRONGBOW

372224158690204

Breed Charolais

Birthdate 20-Jul-2021

Sire CH2218 (Bivouac); Sire Verified (SNP)

Dam IE271108810119 (Bandra Jill);

#### Dairy Beef Index

#### Dairy Beef Index

€18 (Rel:30%)

#### Calving Value SI

-€104 (Rel:52%)

#### Beef Value SI

€156 (Rel:47%)

#### Calving Traits

#### Gestation

+0.9 days (Rel:30%)

#### Dairy Cow CDiff

+8.9% (Rel:28%)

#### Risk of Dairy Heifer CDiff

High\*

#### Dairy Heifer CDiff

+18.5% (Rel:14%)

#### Beef Traits

#### Carcass Weight

+34.9kg (Rel:38%)

#### Carcass Conformation

+1.85 (Rel:37%)

#### Additional Information

# Dairy-Beef Index and Key Profit Traits

Evaluation Date: Nov 2022

Next Evaluation Date: 24-Jan-2023

	Dairy Beef Index	Calving Value SI	Beef Value SI	Gestation	Dairy Cow CDiff	Dairy Heifer CDiff	Carcass Weight	Carcass Conf
All Breed Average	€49.03	-€38.02	€92.9	+2.57 days	5.5%	12.17%	17.18kg	1.45
Charolais Breed Average	€18.07	-€121.12	€140.28	+2.71 days	8.74%	17.92%	34.45kg	1.9

## Lot 40

### BALLYFINNANE SEBASTAIN

37222289760435

Breed Charolais GENOTYPED   
 Birthdate 26-Jul-2021  
 Sire CH4159 (Knockmoyle10 Loki Et); Sire Verified (SNP)  
 Dam IE131622040368 (Ballyfinnane Michaela Et); Dam Verified (SNP)

<i>Dairy Beef Index</i>	<b>Dairy Beef Index</b> €1 (Rel:48%)	<b>Calving Value SI</b> -€175 (Rel:47%)	<b>Beef Value SI</b> €175 (Rel:50%)		
<i>Calving Traits</i>	<b>Gestation</b> +2.4 days (Rel:60%)	<b>Dairy Cow CDiff</b> <b>+10.7% (Rel:47%)</b>	<b>Risk of Dairy Heifer CDiff</b> High	<b>Dairy Heifer CDiff</b> +20.2% (Rel:30%)	
<i>Beef Traits</i>	<b>Carcass Weight</b> +42.3kg (Rel:51%)	<b>Carcass Conformation</b> +2.42 (Rel:49%)			
<i>Additional Information</i>	Myostatin Non Carrier: C313Y, D182N, E226X, E291X, NT419, NT821, Q204X, S105C. Myostatin Single Carrier: F94L.				

## Lot 41

### CARNHILL SETANTA

372223601870168

Breed Charolais  
 Birthdate 28-Jul-2021  
 Sire MJR (Major);  
 Dam 372223601840149 (Carnhill Nellie);

<i>Dairy Beef Index</i>	<b>Dairy Beef Index</b> €4 (Rel:24%)	<b>Calving Value SI</b>	<b>Beef Value SI</b>		
<i>Calving Traits</i>	<b>Gestation</b> +2.8 days (Rel:26%)	<b>Dairy Cow CDiff</b> <b>+8.2% (Rel:19%)</b>	<b>Risk of Dairy Heifer CDiff</b> High*	<b>Dairy Heifer CDiff</b> +19.9% (Rel:10%)	
<i>Beef Traits</i>	<b>Carcass Weight</b> +34kg (Rel:31%)	<b>Carcass Conformation</b> +1.85 (Rel:31%)			
<i>Additional Information</i>					

## Lot 42

### AUGHNACOR SPY

372224743060949

Breed Charolais GENOTYPED   
 Birthdate 03-Aug-2021  
 Sire CH4320 (Liseron); Sire Verified (SNP)  
 Dam IE131773810077 (Drumcore Martina); Dam Verified (SNP)

<i>Dairy Beef Index</i>	<b>Dairy Beef Index</b> €39 (Rel:44%)	<b>Calving Value SI</b> -€87 (Rel:43%)	<b>Beef Value SI</b> €126 (Rel:45%)		
<i>Calving Traits</i>	<b>Gestation</b> +2.8 days (Rel:46%)	<b>Dairy Cow CDiff</b> <b>+7.4% (Rel:44%)</b>	<b>Risk of Dairy Heifer CDiff</b> High	<b>Dairy Heifer CDiff</b> +16.2% (Rel:26%)	
<i>Beef Traits</i>	<b>Carcass Weight</b> +30.8kg (Rel:46%)	<b>Carcass Conformation</b> +1.79 (Rel:46%)			
<i>Additional Information</i>					

# Dairy-Beef Index and Key Profit Traits

Evaluation Date: Nov 2022

Next Evaluation Date: 24-Jan-2023

	Dairy Beef Index	Calving Value SI	Beef Value SI	Gestation	Dairy Cow CDiff	Dairy Heifer CDiff	Carcass Weight	Carcass Conf
All Breed Average	€49.03	-€38.02	€92.9	+2.57 days	5.5%	12.17%	17.18kg	1.45
Charolais Breed Average	€18.07	-€121.12	€140.28	+2.71 days	8.74%	17.92%	34.45kg	1.9

## Lot 43

### DRUMCULLEN SULTAN

372212568760897

Breed Charolais GENOTYPED   
 Birthdate 04-Aug-2021  
 Sire 372212568780726 (Drumcullen Nevada 2); Sire Verified (SNP)  
 Dam 372212568750780 (Drumcullen Olena); Dam Verified (SNP)

<i>Dairy Beef Index</i>	<b>Dairy Beef Index</b> €17 (Rel:43%)	<b>Calving Value SI</b> -€122 (Rel:38%)	<b>Beef Value SI</b> €140 (Rel:48%)				
<i>Calving Traits</i>	<b>Gestation</b> +2.1 days (Rel:59%)	<b>Dairy Cow CDiff</b> <b>+9.3% (Rel:36%)</b>	<b>Risk of Dairy Heifer CDiff</b> High	<b>Dairy Heifer CDiff</b> +16.9% (Rel:25%)			
<i>Beef Traits</i>	<b>Carcass Weight</b> +35.5kg (Rel:50%)	<b>Carcass Conformation</b> +1.98 (Rel:43%)					
<i>Additional Information</i>	Myostatin Non Carrier: C313Y, D182N, E226X, E291X, NT419, NT821, Q204X, S105C. Myostatin Single Carrier: F94L. EXPREMELY SUCCESFUL SIRE FOR CROSSING AND PEDIGREE - DRUMCULLEN NAVADA 2						

## Lot 44

### CROSSANE4 SAM

372226284540077

Breed Charolais GENOTYPED   
 Birthdate 11-Aug-2021  
 Sire NEX (Nelson); Sire Verified (SNP)  
 Dam 372226284570039 (Crossane4 Out-Of-This-World Et); Dam Verified (SNP)

<i>Dairy Beef Index</i>	<b>Dairy Beef Index</b> -€18 (Rel:45%)	<b>Calving Value SI</b> -€150 (Rel:45%)	<b>Beef Value SI</b> €132 (Rel:46%)				
<i>Calving Traits</i>	<b>Gestation</b> +2.5 days (Rel:46%)	<b>Dairy Cow CDiff</b> <b>+10.1% (Rel:46%)</b>	<b>Risk of Dairy Heifer CDiff</b> High	<b>Dairy Heifer CDiff</b> +18.1% (Rel:28%)			
<i>Beef Traits</i>	<b>Carcass Weight</b> +32.2kg (Rel:47%)	<b>Carcass Conformation</b> +1.97 (Rel:46%)					
<i>Additional Information</i>							

## Lot 45

### MOHEEDIAN STEVE

372226345260115

Breed Charolais GENOTYPED   
 Birthdate 12-Aug-2021  
 Sire CH5932 (Bud Orpheus); Sire Verified (SNP)  
 Dam IE311438170669 (Mohedian Josephine);

<i>Dairy Beef Index</i>	<b>Dairy Beef Index</b> €48 (Rel:41%)	<b>Calving Value SI</b> -€118 (Rel:41%)	<b>Beef Value SI</b> €166 (Rel:41%)				
<i>Calving Traits</i>	<b>Gestation</b> +2.5 days (Rel:44%)	<b>Dairy Cow CDiff</b> <b>+8.9% (Rel:42%)</b>	<b>Risk of Dairy Heifer CDiff</b> High	<b>Dairy Heifer CDiff</b> +17.2% (Rel:31%)			
<i>Beef Traits</i>	<b>Carcass Weight</b> +41.5kg (Rel:42%)	<b>Carcass Conformation</b> +2.05 (Rel:40%)					
<i>Additional Information</i>							

# Dairy-Beef Index and Key Profit Traits

Evaluation Date: Nov 2022

Next Evaluation Date: 24-Jan-2023

	Dairy Beef Index	Calving Value SI	Beef Value SI	Gestation	Dairy Cow CDiff	Dairy Heifer CDiff	Carcass Weight	Carcass Conf
All Breed Average	€49.03	-€38.02	€92.9	+2.57 days	5.5%	12.17%	17.18kg	1.45
Charolais Breed Average	€18.07	-€121.12	€140.28	+2.71 days	8.74%	17.92%	34.45kg	1.9

## Lot 46

### TERRYVILLE SUPER MAN ET

372222185420633

Breed Charolais GENOTYPED   
 Birthdate 13-Aug-2021  
 Sire F279 (Roughan Ultimatum); Sire Verified (SNP)  
 Dam FR8574755717 (Roughan Lolita); Dam Verified (SNP)

#### Dairy Beef Index

#### Dairy Beef Index

€69 (Rel:38%)

#### Calving Value SI

-€68 (Rel:35%)

#### Beef Value SI

€137 (Rel:42%)

#### Calving Traits

#### Gestation

+2.6 days (Rel:34%)

#### Dairy Cow CDiff

+7.1% (Rel:36%)

#### Risk of Dairy Heifer CDiff

High

#### Dairy Heifer CDiff

+14.1% (Rel:26%)

#### Beef Traits

#### Carcass Weight

+34kg (Rel:44%)

#### Carcass Conformation

+1.94 (Rel:44%)

#### Additional Information

## Lot 47

### TERRYVILLE SHOT GUN

372222185430634

Breed Charolais GENOTYPED   
 Birthdate 13-Aug-2021  
 Sire CH5446 (Goldstar Othello); Sire Verified (SNP)  
 Dam 372222185460579 (Terryville Olive Et); Dam Verified (SNP)

#### Dairy Beef Index

#### Dairy Beef Index

€52 (Rel:39%)

#### Calving Value SI

-€113 (Rel:37%)

#### Beef Value SI

€166 (Rel:41%)

#### Calving Traits

#### Gestation

+2.9 days (Rel:40%)

#### Dairy Cow CDiff

+8.3% (Rel:37%)

#### Risk of Dairy Heifer CDiff

High

#### Dairy Heifer CDiff

+17.9% (Rel:26%)

#### Beef Traits

#### Carcass Weight

+45.6kg (Rel:42%)

#### Carcass Conformation

+2.04 (Rel:41%)

#### Additional Information

## Lot 48

### ROOSKEYNAMONA STANLEY ET

372219703420835

Breed Charolais GENOTYPED   
 Birthdate 19-Aug-2021  
 Sire MJR (Major); Sire Verified (SNP)  
 Dam IE161089080375 (Hillhouse Cara (Et));

#### Dairy Beef Index

#### Dairy Beef Index

-€13 (Rel:45%)

#### Calving Value SI

-€155 (Rel:44%)

#### Beef Value SI

€142 (Rel:47%)

#### Calving Traits

#### Gestation

+4.7 days (Rel:45%)

#### Dairy Cow CDiff

+9% (Rel:45%)

#### Risk of Dairy Heifer CDiff

High

#### Dairy Heifer CDiff

+20% (Rel:29%)

#### Beef Traits

#### Carcass Weight

+40.3kg (Rel:49%)

#### Carcass Conformation

+1.97 (Rel:49%)

#### Additional Information

# Dairy-Beef Index and Key Profit Traits

Evaluation Date: Nov 2022

Next Evaluation Date: 24-Jan-2023

	Dairy Beef Index	Calving Value SI	Beef Value SI	Gestation	Dairy Cow CDiff	Dairy Heifer CDiff	Carcass Weight	Carcass Conf
All Breed Average	€49.03	-€38.02	€92.9	+2.57 days	5.5%	12.17%	17.18kg	1.45
Charolais Breed Average	€18.07	-€121.12	€140.28	+2.71 days	8.74%	17.92%	34.45kg	1.9

## Lot 49

### GALLOGUE SEAN 2

372213418190259

Breed Charolais  
 Birthdate 22-Aug-2021  
 Sire CH4160 (Pottlereagh Mark); Sire Verified (SNP)  
 Dam IE161797570161 (Gallogue Ger);

GENOTYPED 

#### Dairy Beef Index

#### Dairy Beef Index

€34 (Rel:46%)

#### Calving Value SI

-€110 (Rel:46%)

#### Beef Value SI

€144 (Rel:45%)

#### Calving Traits

#### Gestation

+3.5 days (Rel:46%)

#### Dairy Cow CDiff

+8.3% (Rel:48%)

#### Risk of Dairy Heifer CDiff

High

#### Dairy Heifer CDiff

+16.4% (Rel:28%)

#### Beef Traits

#### Carcass Weight

+33kg (Rel:47%)

#### Carcass Conformation

+2.26 (Rel:46%)

#### Additional Information

## Lot 50

### NOBLE SUNDANCE

372216595811170

Breed Charolais  
 Birthdate 22-Aug-2021  
 Sire S2163 (Harestone Hercules); Sire Verified (SNP)  
 Dam IE251358610982 (Noble Myrtle); Dam Verified (SNP)

GENOTYPED 

#### Dairy Beef Index

#### Dairy Beef Index

€55 (Rel:41%)

#### Calving Value SI

-€105 (Rel:39%)

#### Beef Value SI

€159 (Rel:43%)

#### Calving Traits

#### Gestation

+3 days (Rel:43%)

#### Dairy Cow CDiff

+8.6% (Rel:40%)

#### Risk of Dairy Heifer CDiff

High

#### Dairy Heifer CDiff

+14.8% (Rel:27%)

#### Beef Traits

#### Carcass Weight

+43.3kg (Rel:45%)

#### Carcass Conformation

+2.09 (Rel:44%)

#### Additional Information

## Lot 51

### GALLOGUE SAMSUN

372213418120260

Breed Charolais  
 Birthdate 24-Aug-2021  
 Sire CH4160 (Pottlereagh Mark); Sire Verified (SNP)  
 Dam 372213418180217 (Gallogue Natasha);

GENOTYPED 

#### Dairy Beef Index

#### Dairy Beef Index

€38 (Rel:46%)

#### Calving Value SI

-€141 (Rel:46%)

#### Beef Value SI

€179 (Rel:45%)

#### Calving Traits

#### Gestation

+3.8 days (Rel:46%)

#### Dairy Cow CDiff

+9.5% (Rel:48%)

#### Risk of Dairy Heifer CDiff

High

#### Dairy Heifer CDiff

+17.5% (Rel:28%)

#### Beef Traits

#### Carcass Weight

+43.1kg (Rel:47%)

#### Carcass Conformation

+2.56 (Rel:46%)

#### Additional Information

# Dairy-Beef Index and Key Profit Traits

Evaluation Date: Nov 2022

Next Evaluation Date: 24-Jan-2023

	Dairy Beef Index	Calving Value SI	Beef Value SI	Gestation	Dairy Cow CDiff	Dairy Heifer CDiff	Carcass Weight	Carcass Conf
All Breed Average	€49.03	-€38.02	€92.9	+2.57 days	5.5%	12.17%	17.18kg	1.45
Charolais Breed Average	€18.07	-€121.12	€140.28	+2.71 days	8.74%	17.92%	34.45kg	1.9

## Lot 52

### GALLOGUE SHANE

372213418130261

Breed Charolais  
 Birthdate 24-Aug-2021  
 Sire CH4160 (Pottlereagh Mark); Sire Verified (SNP)  
 Dam 372213418180217 (Gallogue Natasha);

GENOTYPED 

#### Dairy Beef Index

#### Dairy Beef Index

€69 (Rel:46%)

#### Calving Value SI

-€104 (Rel:46%)

#### Beef Value SI

€174 (Rel:45%)

#### Calving Traits

#### Gestation

+3.6 days (Rel:46%)

#### Dairy Cow CDiff

+8.3% (Rel:48%)

#### Risk of Dairy Heifer CDiff

High

#### Dairy Heifer CDiff

+15.3% (Rel:29%)

#### Beef Traits

#### Carcass Weight

+40.7kg (Rel:47%)

#### Carcass Conformation

+2.63 (Rel:46%)

#### Additional Information

## Lot 53

### MOHEDIAN STARDUST

372218677720805

Breed Charolais  
 Birthdate 01-Sep-2021  
 Sire CH4159 (Knockmoyle10 Loki Et); Sire Verified (SNP)  
 Dam IE311438170743 (Mohedian Nicola);

GENOTYPED 

#### Dairy Beef Index

#### Dairy Beef Index

€29 (Rel:44%)

#### Calving Value SI

-€134 (Rel:44%)

#### Beef Value SI

€163 (Rel:45%)

#### Calving Traits

#### Gestation

+2.6 days (Rel:45%)

#### Dairy Cow CDiff

+9.3% (Rel:45%)

#### Risk of Dairy Heifer CDiff

High

#### Dairy Heifer CDiff

+18.5% (Rel:30%)

#### Beef Traits

#### Carcass Weight

+35.2kg (Rel:47%)

#### Carcass Conformation

+2.41 (Rel:46%)

#### Additional Information

## Lot 54

### LOUGHROS SEAMI

372217264420335

Breed Charolais  
 Birthdate 02-Sep-2021  
 Sire S3338 (Horace Jd); Sire Verified (SNP)  
 Dam IE161428270265 (Loughros Lily); Dam Verified (SNP)

GENOTYPED 

#### Dairy Beef Index

#### Dairy Beef Index

€10 (Rel:39%)

#### Calving Value SI

-€115 (Rel:38%)

#### Beef Value SI

€126 (Rel:40%)

#### Calving Traits

#### Gestation

+2.5 days (Rel:41%)

#### Dairy Cow CDiff

+8.3% (Rel:39%)

#### Risk of Dairy Heifer CDiff

High

#### Dairy Heifer CDiff

+18.9% (Rel:27%)

#### Beef Traits

#### Carcass Weight

+35.5kg (Rel:42%)

#### Carcass Conformation

+1.5 (Rel:41%)

#### Additional Information

Myostatin Non Carrier: C313Y, D182N, E226X, E291X, NT419, NT821, Q204X, S105C. Myostatin Single Carrier: F94L.



# Dairy-Beef Index and Key Profit Traits

Evaluation Date: Nov 2022

Next Evaluation Date: 24-Jan-2023

	Dairy Beef Index	Calving Value SI	Beef Value SI	Gestation	Dairy Cow CDiff	Dairy Heifer CDiff	Carcass Weight	Carcass Conf
All Breed Average	€49.03	-€38.02	€92.9	+2.57 days	5.5%	12.17%	17.18kg	1.45
Charolais Breed Average	€18.07	-€121.12	€140.28	+2.71 days	8.74%	17.92%	34.45kg	1.9

## Lot 55

### GALLAWAY STEINER

372223587630711

Breed Charolais GENOTYPED   
 Birthdate 03-Sep-2021  
 Sire CH4159 (Knockmoyle10 Loki Et); Sire Verified (SNP)  
 Dam 372223587650614 (Galloway Nadeen); Dam Verified (SNP)

<i>Dairy Beef Index</i>	<b>Dairy Beef Index</b> €51 (Rel:48%)	<b>Calving Value SI</b> -€111 (Rel:46%)	<b>Beef Value SI</b> €162 (Rel:51%)		
<i>Calving Traits</i>	<b>Gestation</b> +3 days (Rel:46%)	<b>Dairy Cow CDiff</b> <b>+8.8% (Rel:47%)</b>	<b>Risk of Dairy Heifer CDiff</b> High	<b>Dairy Heifer CDiff</b> +15.5% (Rel:31%)	
<i>Beef Traits</i>	<b>Carcass Weight</b> +37.7kg (Rel:53%)	<b>Carcass Conformation</b> +2.15 (Rel:49%)			

*Additional Information*

## Lot 56

### CURRYCRAMP SUPERMAN

372224443960979

Breed Charolais GENOTYPED   
 Birthdate 05-Sep-2021  
 Sire MJR (Major); Sire Verified (SNP)  
 Dam IE231421140644 (Currycramp Jewel); Dam Verified (SNP)

<i>Dairy Beef Index</i>	<b>Dairy Beef Index</b> -€28 (Rel:45%)	<b>Calving Value SI</b> -€160 (Rel:44%)	<b>Beef Value SI</b> €133 (Rel:46%)		
<i>Calving Traits</i>	<b>Gestation</b> +3.5 days (Rel:45%)	<b>Dairy Cow CDiff</b> <b>+9.7% (Rel:45%)</b>	<b>Risk of Dairy Heifer CDiff</b> High	<b>Dairy Heifer CDiff</b> +20% (Rel:28%)	
<i>Beef Traits</i>	<b>Carcass Weight</b> +35kg (Rel:47%)	<b>Carcass Conformation</b> +1.98 (Rel:46%)			

*Additional Information*

## Lot 57

### NOBLE SETANTA

372216595881177

Breed Charolais GENOTYPED   
 Birthdate 06-Sep-2021  
 Sire CH6334 (Thrunton Officer); Sire Verified (SNP)  
 Dam IE251358620975 (Noble Mage); Dam Verified (SNP)

<i>Dairy Beef Index</i>	<b>Dairy Beef Index</b> €14 (Rel:37%)	<b>Calving Value SI</b> -€135 (Rel:37%)	<b>Beef Value SI</b> €149 (Rel:38%)		
<i>Calving Traits</i>	<b>Gestation</b> +2.9 days (Rel:41%)	<b>Dairy Cow CDiff</b> <b>+9.2% (Rel:37%)</b>	<b>Risk of Dairy Heifer CDiff</b> High	<b>Dairy Heifer CDiff</b> +18.5% (Rel:26%)	
<i>Beef Traits</i>	<b>Carcass Weight</b> +41.2kg (Rel:39%)	<b>Carcass Conformation</b> +1.86 (Rel:37%)			

*Additional Information*

# Dairy-Beef Index and Key Profit Traits

Evaluation Date: Nov 2022

Next Evaluation Date: 24-Jan-2023

	Dairy Beef Index	Calving Value SI	Beef Value SI	Gestation	Dairy Cow CDiff	Dairy Heifer CDiff	Carcass Weight	Carcass Conf
All Breed Average	€49.03	-€38.02	€92.9	+2.57 days	5.5%	12.17%	17.18kg	1.45
Charolais Breed Average	€18.07	-€121.12	€140.28	+2.71 days	8.74%	17.92%	34.45kg	1.9

## Lot 58

### NOBLE SAVIOUR

372216595891178

Breed Charolais GENOTYPED   
 Birthdate 07-Sep-2021  
 Sire CH4061 (Whitecliffe James); Sire Verified (SNP)  
 Dam 372216595811071 (Noble Olive); Dam Verified (SNP)

#### Dairy Beef Index

#### Dairy Beef Index

€25 (Rel:45%)

#### Calving Value SI

-€126 (Rel:46%)

#### Beef Value SI

€151 (Rel:44%)

#### Calving Traits

#### Gestation

+1.7 days (Rel:46%)

#### Dairy Cow CDiff

+9.1% (Rel:48%)

#### Risk of Dairy Heifer CDiff

High

#### Dairy Heifer CDiff

+18.9% (Rel:28%)

#### Beef Traits

#### Carcass Weight

+36.8kg (Rel:46%)

#### Carcass Conformation

+2 (Rel:46%)

#### Additional Information

## Lot 59

### COOLEMBLEY SPARTACUS

372224129920484

Breed Charolais GENOTYPED   
 Birthdate 08-Sep-2021  
 Sire CH6310 (Glera Oran); Sire Verified (SNP)  
 Dam IE321045660293 (Coolembley Holly); Dam Verified (SNP)

#### Dairy Beef Index

#### Dairy Beef Index

€29 (Rel:42%)

#### Calving Value SI

-€137 (Rel:42%)

#### Beef Value SI

€165 (Rel:41%)

#### Calving Traits

#### Gestation

+3.1 days (Rel:45%)

#### Dairy Cow CDiff

+9.3% (Rel:43%)

#### Risk of Dairy Heifer CDiff

High

#### Dairy Heifer CDiff

+18% (Rel:29%)

#### Beef Traits

#### Carcass Weight

+44.1kg (Rel:42%)

#### Carcass Conformation

+1.91 (Rel:40%)

#### Additional Information

## Lot 60

### CLOONE SONNEY

372219611930299

Breed Charolais  
 Birthdate 08-Sep-2021  
 Sire S2061 (Alwent Hitman);  
 Dam 372219611910264 (Cloone Ovette);

#### Dairy Beef Index

#### Dairy Beef Index

-€23 (Rel:25%)

#### Calving Value SI

#### Beef Value SI

#### Calving Traits

#### Gestation

+2.1 days (Rel:28%)

#### Dairy Cow CDiff

+9.5% (Rel:12%)

#### Risk of Dairy Heifer CDiff

High\*

#### Dairy Heifer CDiff

+20.5% (Rel:2%)

#### Beef Traits

#### Carcass Weight

+27.9kg (Rel:39%)

#### Carcass Conformation

+1.77 (Rel:38%)

#### Additional Information

HAS SERVED

# Dairy-Beef Index and Key Profit Traits

Evaluation Date: Nov 2022

Next Evaluation Date: 24-Jan-2023

	Dairy Beef Index	Calving Value SI	Beef Value SI	Gestation	Dairy Cow CDiff	Dairy Heifer CDiff	Carcass Weight	Carcass Conf
All Breed Average	€49.03	-€38.02	€92.9	+2.57 days	5.5%	12.17%	17.18kg	1.45
Charolais Breed Average	€18.07	-€121.12	€140.28	+2.71 days	8.74%	17.92%	34.45kg	1.9

## Lot 61

### CARNHILL SEAMIE

372223601820171

Breed Charolais  
 Birthdate 11-Sep-2021  
 Sire S2185 (Clogher Finn);  
 Dam IE291471760121 (Carnhill Isla);

<i>Dairy Beef Index</i>	<b>Dairy Beef Index</b> -€38 (Rel:23%)	<b>Calving Value SI</b>	<b>Beef Value SI</b>		
<i>Calving Traits</i>	<b>Gestation</b> +2.4 days (Rel:13%)	<b>Dairy Cow CDiff</b> <b>+9.8% (Rel:22%)</b>	<b>Risk of Dairy Heifer CDiff</b> High*	<b>Dairy Heifer CDiff</b> +20.4% (Rel:14%)	
<i>Beef Traits</i>	<b>Carcass Weight</b> +28.2kg (Rel:29%)	<b>Carcass Conformation</b> +1.99 (Rel:27%)			

*Additional Information*

## Lot 62

### BALLINDERRY SPRITE

372213666322622

Breed Charolais GENOTYPED   
 Birthdate 18-Sep-2021  
 Sire CH4321 (Lapon); Sire Verified (SNP)  
 Dam 372213666332334 (Ballinderry Olivia); Dam Verified (SNP)

<i>Dairy Beef Index</i>	<b>Dairy Beef Index</b> €84 (Rel:47%)	<b>Calving Value SI</b> -€64 (Rel:49%)	<b>Beef Value SI</b> €148 (Rel:45%)		
<i>Calving Traits</i>	<b>Gestation</b> +2.2 days (Rel:59%)	<b>Dairy Cow CDiff</b> <b>+7.2% (Rel:50%)</b>	<b>Risk of Dairy Heifer CDiff</b> High	<b>Dairy Heifer CDiff</b> +13.2% (Rel:30%)	
<i>Beef Traits</i>	<b>Carcass Weight</b> +37.6kg (Rel:46%)	<b>Carcass Conformation</b> +2.09 (Rel:45%)			

*Additional Information* Myostatin Non Carrier: C313Y, D182N, E226X, E291X, NT419, NT821, Q204X, S105C. Myostatin Double Carrier: F94L.

## Lot 63

### BALLYSHANNIE SHANE

372217323720146

Breed Charolais GENOTYPED   
 Birthdate 18-Sep-2021  
 Sire CH6175 (Neron P); Sire Verified (SNP)  
 Dam IE161588180103 (Ballyshannie Maisie);

<i>Dairy Beef Index</i>	<b>Dairy Beef Index</b> €22 (Rel:38%)	<b>Calving Value SI</b> -€130 (Rel:36%)	<b>Beef Value SI</b> €152 (Rel:40%)		
<i>Calving Traits</i>	<b>Gestation</b> +2.7 days (Rel:40%)	<b>Dairy Cow CDiff</b> <b>+8.2% (Rel:36%)</b>	<b>Risk of Dairy Heifer CDiff</b> High	<b>Dairy Heifer CDiff</b> +21.1% (Rel:26%)	
<i>Beef Traits</i>	<b>Carcass Weight</b> +39.8kg (Rel:42%)	<b>Carcass Conformation</b> +1.91 (Rel:41%)			

*Additional Information* Myostatin Non Carrier: C313Y, D182N, E226X, E291X, F94L, NT419, NT821, Q204X, S105C.

# Dairy-Beef Index and Key Profit Traits

Evaluation Date: Nov 2022

Next Evaluation Date: 24-Jan-2023

	Dairy Beef Index	Calving Value SI	Beef Value SI	Gestation	Dairy Cow CDiff	Dairy Heifer CDiff	Carcass Weight	Carcass Conf
All Breed Average	€49.03	-€38.02	€92.9	+2.57 days	5.5%	12.17%	17.18kg	1.45
Charolais Breed Average	€18.07	-€121.12	€140.28	+2.71 days	8.74%	17.92%	34.45kg	1.9

## Lot 64

### MOHEEDIAN SOCRATES

372226345280117

Breed Charolais  
 Birthdate 19-Sep-2021  
 Sire CH4634 (Clenagh Lyle Et); Sire Verified (SNP)  
 Dam IE311438150601 (Mohedian Heather);

GENOTYPED 

<i>Dairy Beef Index</i>	<b>Dairy Beef Index</b> €37 (Rel:42%)	<b>Calving Value SI</b> -€134 (Rel:41%)	<b>Beef Value SI</b> €171 (Rel:44%)		
<i>Calving Traits</i>	<b>Gestation</b> +2.6 days (Rel:45%)	<b>Dairy Cow CDiff</b> <b>+9.3% (Rel:41%)</b>	<b>Risk of Dairy Heifer CDiff</b> High	<b>Dairy Heifer CDiff</b> +17.9% (Rel:30%)	
<i>Beef Traits</i>	<b>Carcass Weight</b> +41.6kg (Rel:46%)	<b>Carcass Conformation</b> +2.39 (Rel:45%)			

*Additional Information*

## Lot 65

### MAUGHEROW SAMMY

372222505811180

Breed Charolais  
 Birthdate 20-Sep-2021  
 Sire CH4321 (Lapon); Sire Verified (SNP)  
 Dam 372222505870989 (Maugherow Nellie); Dam Verified (SNP)

GENOTYPED 

<i>Dairy Beef Index</i>	<b>Dairy Beef Index</b> €84 (Rel:48%)	<b>Calving Value SI</b> -€85 (Rel:50%)	<b>Beef Value SI</b> €170 (Rel:46%)		
<i>Calving Traits</i>	<b>Gestation</b> +2.9 days (Rel:46%)	<b>Dairy Cow CDiff</b> <b>+7.7% (Rel:52%)</b>	<b>Risk of Dairy Heifer CDiff</b> High	<b>Dairy Heifer CDiff</b> +14.8% (Rel:31%)	
<i>Beef Traits</i>	<b>Carcass Weight</b> +43kg (Rel:47%)	<b>Carcass Conformation</b> +2.16 (Rel:47%)			

*Additional Information* Myostatin Non Carrier: C313Y, D182N, E226X, E291X, NT419, NT821, Q204X, S105C. Myostatin Single Carrier: F94L.

## Lot 66

### ARDABRONE STAN ET

372214031210516

Breed Charolais  
 Birthdate 22-Sep-2021  
 Sire PTE (Pirate); Sire Verified (SNP)  
 Dam IE321556490451 (Ardabrone Molly Et); Dam Verified (SNP)

GENOTYPED 

<i>Dairy Beef Index</i>	<b>Dairy Beef Index</b> €5 (Rel:48%)	<b>Calving Value SI</b> -€157 (Rel:49%)	<b>Beef Value SI</b> €162 (Rel:46%)		
<i>Calving Traits</i>	<b>Gestation</b> +3.1 days (Rel:45%)	<b>Dairy Cow CDiff</b> <b>+9.9% (Rel:51%)</b>	<b>Risk of Dairy Heifer CDiff</b> High	<b>Dairy Heifer CDiff</b> +19% (Rel:38%)	
<i>Beef Traits</i>	<b>Carcass Weight</b> +41.6kg (Rel:47%)	<b>Carcass Conformation</b> +1.97 (Rel:47%)			

*Additional Information*

# Dairy-Beef Index and Key Profit Traits

Evaluation Date: Nov 2022

Next Evaluation Date: 24-Jan-2023

	Dairy Beef Index	Calving Value SI	Beef Value SI	Gestation	Dairy Cow CDiff	Dairy Heifer CDiff	Carcass Weight	Carcass Conf
All Breed Average	€49.03	-€38.02	€92.9	+2.57 days	5.5%	12.17%	17.18kg	1.45
Charolais Breed Average	€18.07	-€121.12	€140.28	+2.71 days	8.74%	17.92%	34.45kg	1.9

## Lot 67

### ISLANDVIEW SHAN

372225479010522

Breed Charolais

GENOTYPED 

Birthdate 25-Sep-2021

Sire IE161190752285 (Roughan Misceif); Sire Verified (SNP)

Dam IE161996850329 (Islandview Never Better); Dam Verified (SNP)

#### Dairy Beef Index

#### Dairy Beef Index

€68 (Rel:38%)

#### Calving Value SI

-€74 (Rel:36%)

#### Beef Value SI

€142 (Rel:41%)

#### Calving Traits

#### Gestation

+3.1 days (Rel:36%)

#### Dairy Cow CDiff

+7.1% (Rel:37%)

#### Risk of Dairy Heifer CDiff

High

#### Dairy Heifer CDiff

+14.4% (Rel:26%)

#### Beef Traits

#### Carcass Weight

+35.9kg (Rel:43%)

#### Carcass Conformation

+1.9 (Rel:42%)

#### Additional Information

Myostatin Non Carrier: C313Y, D182N, E226X, E291X, NT419, NT821, Q204X, S105C. Myostatin Single Carrier: F94L.

## Lot 68

### BALLYSHANNIE SID

372217323740148

Breed Charolais

GENOTYPED 

Birthdate 26-Sep-2021

Sire CH6334 (Thrunton Officer); Sire Verified (SNP)

Dam 372217323740131 (Ballyshannie Primrose);

#### Dairy Beef Index

#### Dairy Beef Index

€42 (Rel:37%)

#### Calving Value SI

-€153 (Rel:37%)

#### Beef Value SI

€195 (Rel:36%)

#### Calving Traits

#### Gestation

+4.2 days (Rel:41%)

#### Dairy Cow CDiff

+9.1% (Rel:37%)

#### Risk of Dairy Heifer CDiff

High

#### Dairy Heifer CDiff

+20.1% (Rel:26%)

#### Beef Traits

#### Carcass Weight

+53.8kg (Rel:37%)

#### Carcass Conformation

+2.43 (Rel:36%)

#### Additional Information

## Lot 69

### DERRYLAMOGUE SETH

372222703790273

Breed Charolais

GENOTYPED 

Birthdate 03-Oct-2021

Sire CH5497 (Solitude Narcos); Sire Verified (SNP)

Dam IE221342950191 (Derrylamogue Maisie); Dam Verified (SNP)

#### Dairy Beef Index

#### Dairy Beef Index

€52 (Rel:41%)

#### Calving Value SI

-€107 (Rel:40%)

#### Beef Value SI

€159 (Rel:43%)

#### Calving Traits

#### Gestation

+3.3 days (Rel:46%)

#### Dairy Cow CDiff

+8.2% (Rel:40%)

#### Risk of Dairy Heifer CDiff

High

#### Dairy Heifer CDiff

+16.9% (Rel:27%)

#### Beef Traits

#### Carcass Weight

+42.1kg (Rel:43%)

#### Carcass Conformation

+1.92 (Rel:39%)

#### Additional Information

Myostatin Non Carrier: C313Y, D182N, E226X, E291X, F94L, NT419, NT821, Q204X, S105C.

# Dairy-Beef Index and Key Profit Traits

Evaluation Date: Nov 2022

Next Evaluation Date: 24-Jan-2023

	Dairy Beef Index	Calving Value SI	Beef Value SI	Gestation	Dairy Cow CDiff	Dairy Heifer CDiff	Carcass Weight	Carcass Conf
All Breed Average	€49.03	-€38.02	€92.9	+2.57 days	5.5%	12.17%	17.18kg	1.45
Charolais Breed Average	€18.07	-€121.12	€140.28	+2.71 days	8.74%	17.92%	34.45kg	1.9

## Lot 70

### CMC SAMSON ET

372225712650054

Breed Charolais  
 Birthdate 07-Oct-2021  
 Sire CF52 (Doonally New); Sire Verified (SNP)  
 Dam IE321529120635 (Macmelvin I Heidi);

#### Dairy Beef Index

**Dairy Beef Index**

€22 (Rel:32%)

**Calving Value SI**

**Beef Value SI**

#### Calving Traits

**Gestation**

+2.5 days (Rel:33%)

**Dairy Cow CDiff**

**+9.2% (Rel:26%)**

**Risk of Dairy Heifer CDiff**

High\*

**Dairy Heifer CDiff**

+20.6% (Rel:16%)

#### Beef Traits

**Carcass Weight**

+43.1kg (Rel:40%)

**Carcass Conformation**

+2.06 (Rel:39%)

#### Additional Information

Myostatin Non Carrier: C313Y, D182N, E226X, E291X, NT419, NT821, S105C. Myostatin Single Carrier: F94L, Q204X.

## Lot 71

### LARAHILL STANLEY ET

372226480860014

Breed Charolais GENOTYPED   
 Birthdate 16-Oct-2021  
 Sire S1381 (Inverlochy Ferdie); Sire Verified (SNP)  
 Dam 372224731431301 (Dorrington Mary); Dam Verified (SNP)

#### Dairy Beef Index

**Dairy Beef Index**

€40 (Rel:43%)

**Calving Value SI**

-€110 (Rel:41%)

**Beef Value SI**

€151 (Rel:45%)

#### Calving Traits

**Gestation**

+3.3 days (Rel:47%)

**Dairy Cow CDiff**

**+8.6% (Rel:41%)**

**Risk of Dairy Heifer CDiff**

High

**Dairy Heifer CDiff**

+15.6% (Rel:28%)

#### Beef Traits

**Carcass Weight**

+37.1kg (Rel:47%)

**Carcass Conformation**

+1.95 (Rel:46%)

#### Additional Information

## Lot 72

### GOLDSTAR SWANKY ET

372212403610539

Breed Charolais GENOTYPED   
 Birthdate 23-Oct-2021  
 Sire CH4077 (Goldstar Hugo 2 Et); Sire Verified (SNP)  
 Dam FR6356803781 (Goldstar Jamaïque); Dam Verified (SNP)

#### Dairy Beef Index

**Dairy Beef Index**

€25 (Rel:44%)

**Calving Value SI**

-€133 (Rel:39%)

**Beef Value SI**

€158 (Rel:49%)

#### Calving Traits

**Gestation**

+2.6 days (Rel:39%)

**Dairy Cow CDiff**

**+8.7% (Rel:40%)**

**Risk of Dairy Heifer CDiff**

High

**Dairy Heifer CDiff**

+19.9% (Rel:28%)

#### Beef Traits

**Carcass Weight**

+43kg (Rel:50%)

**Carcass Conformation**

+2.19 (Rel:47%)

#### Additional Information

# Dairy-Beef Index and Key Profit Traits

Evaluation Date: Nov 2022

Next Evaluation Date: 24-Jan-2023

	Dairy Beef Index	Calving Value SI	Beef Value SI	Gestation	Dairy Cow CDiff	Dairy Heifer CDiff	Carcass Weight	Carcass Conf
All Breed Average	€49.03	-€38.02	€92.9	+2.57 days	5.5%	12.17%	17.18kg	1.45
Charolais Breed Average	€18.07	-€121.12	€140.28	+2.71 days	8.74%	17.92%	34.45kg	1.9

## Lot 73

### GOLDSTAR SENSATION

372212403640541

Breed Charolais

GENOTYPED 

Birthdate 28-Oct-2021

Sire NEX (Nelson); Sire Verified (SNP)

Dam FR7122349973 (Goldstar Pepite); Dam Verified (SNP)

#### Dairy Beef Index

#### Dairy Beef Index

€18 (Rel:46%)

#### Calving Value SI

-€112 (Rel:43%)

#### Beef Value SI

€130 (Rel:49%)

#### Calving Traits

#### Gestation

+2 days (Rel:43%)

#### Dairy Cow CDiff

+9.3% (Rel:44%)

#### Risk of Dairy Heifer CDiff

High

#### Dairy Heifer CDiff

+15.6% (Rel:28%)

#### Beef Traits

#### Carcass Weight

+36.7kg (Rel:49%)

#### Carcass Conformation

+1.62 (Rel:47%)

#### Additional Information

Myostatin Non Carrier: C313Y, D182N, E226X, E291X, NT419, NT821, Q204X, S105C. Myostatin Single Carrier: F94L.

## Lot 74

### ROCKYHILL SAM

372225570690126

Breed Charolais

GENOTYPED 

Birthdate 08-Nov-2021

Sire CH4320 (Liseron); Sire Verified (SNP)

Dam IE311400430713 (Creeve Mayflower); Dam Verified (SNP)

#### Dairy Beef Index

#### Dairy Beef Index

€59 (Rel:45%)

#### Calving Value SI

-€69 (Rel:45%)

#### Beef Value SI

€128 (Rel:45%)

#### Calving Traits

#### Gestation

+3.1 days (Rel:47%)

#### Dairy Cow CDiff

+7.3% (Rel:46%)

#### Risk of Dairy Heifer CDiff

High

#### Dairy Heifer CDiff

+12.5% (Rel:28%)

#### Beef Traits

#### Carcass Weight

+29.4kg (Rel:46%)

#### Carcass Conformation

+2.12 (Rel:47%)

#### Additional Information

EASY CALVING BLOODLINE FREE OF PROGRESSIVE ATAXIA

## Lot 75

### SUMMERVILLA STUART

372214186030058

Breed Charolais

GENOTYPED 

Birthdate 11-Nov-2021

Sire CH4160 (Pottlereagh Mark); Sire Verified (SNP)

Dam 372214166950524 (Carrowkeel08 Olive); Dam Verified (SNP)

#### Dairy Beef Index

#### Dairy Beef Index

€35 (Rel:45%)

#### Calving Value SI

-€96 (Rel:45%)

#### Beef Value SI

€131 (Rel:44%)

#### Calving Traits

#### Gestation

+3.1 days (Rel:46%)

#### Dairy Cow CDiff

+7.8% (Rel:46%)

#### Risk of Dairy Heifer CDiff

High

#### Dairy Heifer CDiff

+16.5% (Rel:27%)

#### Beef Traits

#### Carcass Weight

+30kg (Rel:46%)

#### Carcass Conformation

+1.96 (Rel:46%)

#### Additional Information

# Dairy-Beef Index and Key Profit Traits

Evaluation Date: Nov 2022

Next Evaluation Date: 24-Jan-2023

	Dairy Beef Index	Calving Value SI	Beef Value SI	Gestation	Dairy Cow CDiff	Dairy Heifer CDiff	Carcass Weight	Carcass Conf
All Breed Average	€49.03	-€38.02	€92.9	+2.57 days	5.5%	12.17%	17.18kg	1.45
Charolais Breed Average	€18.07	-€121.12	€140.28	+2.71 days	8.74%	17.92%	34.45kg	1.9

## Lot 76

### LOUGHROS SONIC

372217264440337

Breed Charolais

GENOTYPED 

Birthdate 14-Nov-2021

Sire CH4202 (Tombapik); Sire Verified (SNP)

Dam IE161428270249 (Loughros Jade); Dam Verified (SNP)

#### Dairy Beef Index

#### Dairy Beef Index

€60 (Rel:43%)

#### Calving Value SI

-€85 (Rel:41%)

#### Beef Value SI

€145 (Rel:45%)

#### Calving Traits

#### Gestation

+2.8 days (Rel:46%)

#### Dairy Cow CDiff

+7.5% (Rel:42%)

#### Risk of Dairy Heifer CDiff

High

#### Dairy Heifer CDiff

+15.4% (Rel:28%)

#### Beef Traits

#### Carcass Weight

+39.8kg (Rel:47%)

#### Carcass Conformation

+1.79 (Rel:47%)

#### Additional Information

## Lot 77

### LARAHILL SAINT

372226480840020

Breed Charolais

GENOTYPED 

Birthdate 18-Nov-2021

Sire CH4321 (Lapon); Sire Verified (SNP)

Dam IE301098112201 (Ballydownan Laurie Et); Dam Verified (SNP)

#### Dairy Beef Index

#### Dairy Beef Index

€69 (Rel:48%)

#### Calving Value SI

-€76 (Rel:49%)

#### Beef Value SI

€145 (Rel:46%)

#### Calving Traits

#### Gestation

+3.4 days (Rel:46%)

#### Dairy Cow CDiff

+7.1% (Rel:52%)

#### Risk of Dairy Heifer CDiff

High

#### Dairy Heifer CDiff

+14.1% (Rel:30%)

#### Beef Traits

#### Carcass Weight

+37.2kg (Rel:47%)

#### Carcass Conformation

+2.28 (Rel:47%)

#### Additional Information

## Lot 78

### DRIMNA21 SAM

372214552010265

Breed Charolais

Birthdate 30-Nov-2021

Sire FSZ (Fiston); Sire Verified (SNP)

Dam 372226434910039 (Ballykiltyfea Ocean); Dam Verified (SNP)

#### Dairy Beef Index

#### Dairy Beef Index

€50 (Rel:37%)

#### Calving Value SI

-€76 (Rel:49%)

#### Beef Value SI

€145 (Rel:46%)

#### Calving Traits

#### Gestation

+1.3 days (Rel:52%)

#### Dairy Cow CDiff

+8.4% (Rel:38%)

#### Risk of Dairy Heifer CDiff

High\*

#### Dairy Heifer CDiff

+17% (Rel:23%)

#### Beef Traits

#### Carcass Weight

+36.5kg (Rel:37%)

#### Carcass Conformation

+1.98 (Rel:37%)

#### Additional Information

EASY CALVING BULL WITH GREAT BLOOD LINES



# Dairy-Beef Index and Key Profit Traits

Evaluation Date: Nov 2022

Next Evaluation Date: 24-Jan-2023

	Dairy Beef Index	Calving Value SI	Beef Value SI	Gestation	Dairy Cow CDiff	Dairy Heifer CDiff	Carcass Weight	Carcass Conf
All Breed Average	€49.03	-€38.02	€92.9	+2.57 days	5.5%	12.17%	17.18kg	1.45
Charolais Breed Average	€18.07	-€121.12	€140.28	+2.71 days	8.74%	17.92%	34.45kg	1.9

## Lot 79

### ISLANDVIEW SAM

372225479050526

Breed Charolais

GENOTYPED 

Birthdate 20-Dec-2021

Sire IE161190752285 (Roughan Misceif); Sire Verified (SNP)

Dam IE161996880232 (Islandview Lucille); Dam Verified (SNP)

#### Dairy Beef Index

#### Dairy Beef Index

€41 (Rel:38%)

#### Calving Value SI

-€91 (Rel:35%)

#### Beef Value SI

€131 (Rel:42%)

#### Calving Traits

#### Gestation

+1.9 days (Rel:34%)

#### Dairy Cow CDiff

+8.2% (Rel:36%)

#### Risk of Dairy Heifer CDiff

High

#### Dairy Heifer CDiff

+15.5% (Rel:26%)

#### Beef Traits

#### Carcass Weight

+33.1kg (Rel:44%)

#### Carcass Conformation

+1.8 (Rel:43%)

#### Additional Information

## Lot 80

### ISLANDVIEW SPIKE

372225479070528

Breed Charolais

GENOTYPED 

Birthdate 21-Dec-2021

Sire IE161190752285 (Roughan Misceif); Sire Verified (SNP)

Dam IE161996870256 (Islandview Lucy); Dam Verified (SNP)

#### Dairy Beef Index

#### Dairy Beef Index

€36 (Rel:39%)

#### Calving Value SI

-€111 (Rel:36%)

#### Beef Value SI

€147 (Rel:42%)

#### Calving Traits

#### Gestation

+2.3 days (Rel:36%)

#### Dairy Cow CDiff

+9% (Rel:37%)

#### Risk of Dairy Heifer CDiff

High

#### Dairy Heifer CDiff

+15.9% (Rel:26%)

#### Beef Traits

#### Carcass Weight

+36.4kg (Rel:44%)

#### Carcass Conformation

+1.93 (Rel:42%)

#### Additional Information

## Lot 81

### ARDABRONE SADIE

372214031280506

Breed Charolais

Birthdate 06-Apr-2021

Sire CH4634 (Clenagh Lyle Et);

Dam IE121333760426 (Bennview Morwenna 2);

#### Dairy Beef Index

#### Dairy Beef Index

€25 (Rel:21%)

#### Calving Value SI

-€111 (Rel:36%)

#### Beef Value SI

€147 (Rel:42%)

#### Calving Traits

#### Gestation

+2.4 days (Rel:28%)

#### Dairy Cow CDiff

+8.9% (Rel:11%)

#### Risk of Dairy Heifer CDiff

N/A

#### Dairy Heifer CDiff

+19.9% (Rel:6%)

#### Beef Traits

#### Carcass Weight

+39.2kg (Rel:33%)

#### Carcass Conformation

+2.09 (Rel:31%)

#### Additional Information

# Dairy-Beef Index and Key Profit Traits

Evaluation Date: Nov 2022

Next Evaluation Date: 24-Jan-2023

	Dairy Beef Index	Calving Value SI	Beef Value SI	Gestation	Dairy Cow CDiff	Dairy Heifer CDiff	Carcass Weight	Carcass Conf
All Breed Average	€49.03	-€38.02	€92.9	+2.57 days	5.5%	12.17%	17.18kg	1.45
Charolais Breed Average	€18.07	-€121.12	€140.28	+2.71 days	8.74%	17.92%	34.45kg	1.9

## Lot 82

### LOUGHTOWN SIMONE

**372226941860015**

Breed Charolais  
 Birthdate 20-Jun-2021  
 Sire CH4321 (Lapon);  
 Dam 372212270790341 (Crrenaghloch Nora);

<i>Dairy Beef Index</i>	<b>Dairy Beef Index</b> €51 (Rel:27%)	<b>Calving Value SI</b>	<b>Beef Value SI</b>	
<i>Calving Traits</i>	<b>Gestation</b> +2.7 days (Rel:27%)	<b>Dairy Cow CDiff</b> <b>+8% (Rel:25%)</b>	<b>Risk of Dairy Heifer CDiff</b> N/A	<b>Dairy Heifer CDiff</b> +16.7% (Rel:11%)
<i>Beef Traits</i>	<b>Carcass Weight</b> +38.3kg (Rel:33%)	<b>Carcass Conformation</b> +2.17 (Rel:32%)		

*Additional Information*

## Lot 83

### CLOONSHANNA SHANNON

**372213051970308**

Breed Charolais GENOTYPED   
 Birthdate 07-Sep-2021  
 Sire S2163 (Harestone Hercules); Sire Verified (SNP)  
 Dam IE311385280168 (Cloonshanna Jenna); Dam Verified (SNP)

<i>Dairy Beef Index</i>	<b>Dairy Beef Index</b> €17 (Rel:41%)	<b>Calving Value SI</b> -€111 (Rel:40%)	<b>Beef Value SI</b> €128 (Rel:43%)	
<i>Calving Traits</i>	<b>Gestation</b> +2.9 days (Rel:43%)	<b>Dairy Cow CDiff</b> <b>+8.8% (Rel:41%)</b>	<b>Risk of Dairy Heifer CDiff</b> N/A	<b>Dairy Heifer CDiff</b> +15.4% (Rel:28%)
<i>Beef Traits</i>	<b>Carcass Weight</b> +34.4kg (Rel:45%)	<b>Carcass Conformation</b> +1.75 (Rel:43%)		

*Additional Information* Myostatin Non Carrier: C313Y, D182N, E226X, E291X, F94L, NT419, NT821, S105C. Myostatin Single Carrier: Q204X. SHANNON IS BRED FROM A TOP CLASS EXCELLENT COW WHO IS A VERY GOOD MILKY COW AND BRED BULLS TO -4,500

## Lot 84

### ARDABRONE STATIA

**372214031260512**

Breed Charolais GENOTYPED   
 Birthdate 14-Sep-2021  
 Sire CH4634 (Clenagh Lyle Et); Sire Verified (SNP)  
 Dam IE321556490451 (Ardabrone Molly Et); Dam Verified (SNP)

<i>Dairy Beef Index</i>	<b>Dairy Beef Index</b> €26 (Rel:41%)	<b>Calving Value SI</b> -€156 (Rel:39%)	<b>Beef Value SI</b> €181 (Rel:44%)	
<i>Calving Traits</i>	<b>Gestation</b> +3.2 days (Rel:44%)	<b>Dairy Cow CDiff</b> <b>+9.8% (Rel:39%)</b>	<b>Risk of Dairy Heifer CDiff</b> N/A	<b>Dairy Heifer CDiff</b> +19.1% (Rel:28%)
<i>Beef Traits</i>	<b>Carcass Weight</b> +50kg (Rel:46%)	<b>Carcass Conformation</b> +2.29 (Rel:45%)		

*Additional Information* Myostatin Non Carrier: C313Y, D182N, E226X, E291X, F94L, NT419, NT821, S105C. Myostatin Double Carrier: Q204X.

# Dairy-Beef Index and Key Profit Traits

Evaluation Date: Nov 2022

Next Evaluation Date: 24-Jan-2023

	Dairy Beef Index	Calving Value SI	Beef Value SI	Gestation	Dairy Cow CDiff	Dairy Heifer CDiff	Carcass Weight	Carcass Conf
All Breed Average	€49.03	-€38.02	€92.9	+2.57 days	5.5%	12.17%	17.18kg	1.45
Charolais Breed Average	€18.07	-€121.12	€140.28	+2.71 days	8.74%	17.92%	34.45kg	1.9

## Lot 85

### CROSSANE4 ROSIE ET

372226284580064

Breed Charolais GENOTYPED   
 Birthdate 15-Sep-2020  
 Sire JER (Jumper); Sire Verified (SNP)  
 Dam 372226284590024 (Crossane4 Niamh); Dam Verified (SNP)

<i>Dairy Beef Index</i>	<b>Dairy Beef Index</b> €6 (Rel:43%)	<b>Calving Value SI</b> -€122 (Rel:43%)	<b>Beef Value SI</b> €128 (Rel:44%)		
<i>Calving Traits</i>	<b>Gestation</b> +2 days (Rel:45%)	<b>Dairy Cow CDiff</b> <b>+8.4% (Rel:44%)</b>	<b>Risk of Dairy Heifer CDiff</b> N/A	<b>Dairy Heifer CDiff</b> +20.1% (Rel:31%)	
<i>Beef Traits</i>	<b>Carcass Weight</b> +31.8kg (Rel:46%)	<b>Carcass Conformation</b> +1.86 (Rel:46%)			
<i>Additional Information</i>	Myostatin Non Carrier: C313Y, D182N, E226X, E291X, F94L, NT419, NT821, Q204X, S105C.				

## Lot 86

### ARDABRONE SUSIE ET

372214031290515

Breed Charolais GENOTYPED   
 Birthdate 17-Sep-2021  
 Sire CH4634 (Clenagh Lyle Et); Sire Verified (SNP)  
 Dam IE321556490451 (Ardabrone Molly Et); Dam Verified (SNP)

<i>Dairy Beef Index</i>	<b>Dairy Beef Index</b> €12 (Rel:41%)	<b>Calving Value SI</b> -€165 (Rel:39%)	<b>Beef Value SI</b> €177 (Rel:44%)		
<i>Calving Traits</i>	<b>Gestation</b> +2.8 days (Rel:44%)	<b>Dairy Cow CDiff</b> <b>+9.9% (Rel:39%)</b>	<b>Risk of Dairy Heifer CDiff</b> N/A	<b>Dairy Heifer CDiff</b> +20.4% (Rel:27%)	
<i>Beef Traits</i>	<b>Carcass Weight</b> +48.7kg (Rel:46%)	<b>Carcass Conformation</b> +2.17 (Rel:45%)			
<i>Additional Information</i>					

## Lot 87

### PORTNASON SALOME

372216473850670

Breed Charolais GENOTYPED   
 Birthdate 26-Sep-2021  
 Sire CH6334 (Thrunton Officer); Sire Verified (SNP)  
 Dam IE161579950447 (Portnason Gena); Dam Verified (SNP)

<i>Dairy Beef Index</i>	<b>Dairy Beef Index</b> €25 (Rel:42%)	<b>Calving Value SI</b> -€128 (Rel:40%)	<b>Beef Value SI</b> €153 (Rel:45%)		
<i>Calving Traits</i>	<b>Gestation</b> +3.5 days (Rel:57%)	<b>Dairy Cow CDiff</b> <b>+9% (Rel:39%)</b>	<b>Risk of Dairy Heifer CDiff</b> N/A	<b>Dairy Heifer CDiff</b> +17.2% (Rel:27%)	
<i>Beef Traits</i>	<b>Carcass Weight</b> +43.4kg (Rel:46%)	<b>Carcass Conformation</b> +2.03 (Rel:41%)			
<i>Additional Information</i>					

# Dairy-Beef Index and Key Profit Traits

Evaluation Date: Nov 2022

Next Evaluation Date: 24-Jan-2023

	Dairy Beef Index	Calving Value SI	Beef Value SI	Gestation	Dairy Cow CDiff	Dairy Heifer CDiff	Carcass Weight	Carcass Conf
All Breed Average	€49.03	-€38.02	€92.9	+2.57 days	5.5%	12.17%	17.18kg	1.45
Charolais Breed Average	€18.07	-€121.12	€140.28	+2.71 days	8.74%	17.92%	34.45kg	1.9

## Lot 88

### SUMMERVILLA SAMANTHA

372214186040059

Breed Charolais

GENOTYPED 

Birthdate 05-Nov-2021

Sire CH4160 (Pottlereagh Mark); Sire Verified (SNP)

Dam 372214186070045 (Summerville Pollo); Dam Verified (SNP)

#### Dairy Beef Index

#### Dairy Beef Index

€68 (Rel:46%)

#### Calving Value SI

-€74 (Rel:47%)

#### Beef Value SI

€142 (Rel:44%)

#### Calving Traits

#### Gestation

+3.7 days (Rel:46%)

#### Dairy Cow CDiff

+6.7% (Rel:49%)

#### Risk of Dairy Heifer CDiff

N/A

#### Dairy Heifer CDiff

+14.9% (Rel:30%)

#### Beef Traits

#### Carcass Weight

+35.2kg (Rel:46%)

#### Carcass Conformation

+2.04 (Rel:46%)

#### Additional Information

## Lot 89

### PORTNASON SOUVENIR

372216473810683

Breed Charolais

GENOTYPED 

Birthdate 20-Nov-2021

Sire CH4321 (Lapon); Sire Verified (SNP)

Dam 372216473850605 (Portnason Paula); Dam Verified (SNP)

#### Dairy Beef Index

#### Dairy Beef Index

€77 (Rel:49%)

#### Calving Value SI

-€53 (Rel:49%)

#### Beef Value SI

€130 (Rel:50%)

#### Calving Traits

#### Gestation

+1.5 days (Rel:59%)

#### Dairy Cow CDiff

+6.7% (Rel:50%)

#### Risk of Dairy Heifer CDiff

N/A

#### Dairy Heifer CDiff

+13.5% (Rel:29%)

#### Beef Traits

#### Carcass Weight

+29.9kg (Rel:51%)

#### Carcass Conformation

+2.01 (Rel:48%)

#### Additional Information