**Lot****Vendor**

63	John J Gallen (Fara) - Meenagoland Killygordon Lifford Co Donegal
67, 75	Patrick Beirne - Oghill Mohill Co Leitrim
56, 57	Jason Beirne - Coolebawn Mohill Co Leitrim
16	James Bohan - Drumrane Ballinamore Co Leitrim
13, 17, 18	Ernest Bohan - Drumkielvey Mohill Co Leitrim
71	Mr Michael Joseph Brehony - Scregg Knockcroghery Co Roscommon
34, 36, 37	Frank Canning - Drumherk Gorvagh Carrick-On-Shannon Co Leitrim
78	Patrick John Cassidy - Rahanlackey Dunkineely Co Donegal
69, 73	Martin Joseph Clyne - Tully Edgeworthstown Co Longford
39, 40	Kenton Crowe - Aughakilfaughnan Mohill Co Leitrim
1	Margaret Cryan - Drumnagranshy Keash Ballymote Co Sligo
19	Craig Cullen - Aughavorney Curraghroe Co Roscommon
53, 54	John Daly - The Ross Bundoran Co Donegal
4	Anthony Dockery - Rockville House Killna Elphin Co Roscommon
72	Joseph Doorigan - Tooman Dromod Co Leitrim
21	Michael Doorley - Cloonmurray Strokestown Co Roscommon
68	James P Fallon - Lislea Kenagh Co Longford

**Lot****Vendor**

61	Aidan Farrell - Williamstown Moate Co Westmeath
7, 11	Joseph Farrell - Ballinwing Leitrim P O Co Leitrim
20	Brian Faughnan - Clooncarne Bornacoola Co Leitrim
49, 50	Matthew Fee - Mullaghboy Corrawallen Co Leitrim
25, 80	Gerard Feeley - Scregg Carrick On Shannon Co Roscommon
43, 46	Francis Flanagan - Ross Lisselough Boyle Co Sligo
27, 29	John Joseph Freyne - Ballymote Rd Charlestown Co Mayo
66	Thomas Gormley - Carrowkeel Elphin Co Roscommon
22	James Hall - Coolnahinch Kenagh Co Longford
9	Karl Harrison - Cornageeha Brideswell Athlone Co Roscommon
15	Richard Henry - Cashelgarron Sligo Co Sligo
28, 30	James Hernon - Musicfield Milltown Tuam Co Galway
77	Gerard Mc Govern - Drimna Cloone Mohill Co Leitrim
59, 62, 64	Vincent Mcbrien - Camber Corriga Co Leitrim
31, 32, 33, 35, 38	Mr John Mccabe - Castlecolane Ballaghaderreen Co Roscommon
5, 8, 14	Mr John Mcenroe - Liss Oldcastle Co Meath
55, 58, 76, 81	Frances Mckernan - Drumleck Castlebellingham Dundalk Co Louth



## Lot

## Vendor

3	Patrick Murphy - Puntabeg Charlestown Claremorris Co Mayo
12, 42, 44, 45	Coman Neary - Clooncullane Strokestown Co Roscommon
65, 74	John Nerney - Churchfield Hse Shankill Elphin Co Roscommon
51, 70	Michael O'Hara - Cloongrehan Cootehall Boyle Co Roscommon
24, 48	Thomas O'Harte - Leonards Island Clones Co Monaghan
79, 82	Jeremiah O'Keeffe - Woodlawn Grange Knocklong Co Limerick
52	Mr. Patrick Joseph O'Reilly - Kiltynaskellan Doogarry P O Co Cavan
23	Michael Reilly - Rathkenny Po Navan Co Meath
60	Vincent Reynolds - Tooman Mohill Co Leitrim
2, 10	Geraldine Shanley - Clooncolligan Bornacoola Carrick-On-Shannon Co Leitrim
6, 26	Emmet Sweeney - Quigabar Kilglass Co Sligo
47	Stephen Treanor - Clontybunna Scotstown Co Monaghan
41	Derek Woods - Makief Killeshandra Cavan Co Cavan

# Lot 1 KEASH LORD JUMBO T396

ID: 372218241480396

Breed: Angus

Sex: Male

DOB: 01-Sep-2017

Owner: Margaret Cryan - Drumnagranshy Keash Ballymote Co Sligo

Breeder:

Sire: Steil Knockranny 248  
AA2025

Te Mania Berkley  
B1

Te Mania Yorkshire Y437

Te Mania Lowan Z53 Et

Steil Chubby

Drumahillan Roy  
Steil Shaddy

Dam: Keash Lady Joy P345  
IE321164940345

Goulding Jumbo  
King K436 Et

Aynho Rossiter Eric B125

Mohill Bella

Drumnagranshy  
Freda

Coneyisland Legend  
Hillsgrove Linda



Star Rating (Within Angus breed)	Economic Indexes	€uro value per progeny	Index Reliability	Star rating (across all beef breeds)
★★★★★★	<b>Terminal Index</b>	<b>€80</b>	<b>49%</b> (Average)	★★★
★★★★★★	<b>Replacement Index</b> Maternal Cow Traits : Maternal Progeny Traits :	<b>€129</b> €86 €43	<b>45%</b> (Average) 43% 49%	★★★★★★
	<b>Dairy Beef</b>			

Star Rating (Within Angus breed)	Key profit traits	Index Value	Trait Reliability	Star rating (across all beef breeds)
<b>Expected progeny performance</b>				
	Calving difficulty (% 3 & 4) Breed ave: 2.05%,All breeds ave: 4.49%	+1.7%	49% (Average)	
★★	Docility (1-5 scale) Breed ave: 0,All breeds ave: 0.01	-0.02 scale	46% (Average)	★★
★★★★★★	Carcass weight (kg) Breed ave: 5.79kg,All breeds ave: 16.19kg	+11.4kg	54% (Average)	★★
★★★★	Carcass conformation (1-15 scale) Breed ave: 0.66,All breeds ave: 1.38	+0.71 scale	46% (Average)	★

<b>Expected daughter breeding performance</b>				
	Daughter calving diff (% 3 & 4) Breed ave: 6.79%,All breeds ave: 5.79%	+6.01%	44% (Average)	
★★	Daughter Milk (kg) Breed ave: 5.48kg,All breeds ave: 2.24kg	+3.8kg	45% (Average)	★★★★
★★★★★★	Daughter calving interval (days) Breed ave: -4.35days,All breeds ave: -0.77days	-6.52days	39% (Low)	★★★★★★

Additional Information:

Linear composites	Value	Reliability
Muscle		
Skeletal		
Function		

Herd data quality index

N/A

Animal not scored.

# Lot 2 AUGHNAMONA PALE BLUE MOON

ID: 372213541220607

Breed: Angus

Sex: Male

DOB: 06-Oct-2017

Owner: Geraldine Shanley - Clooncolligan Bornacoola Carrick-On-Shannon Co Leitrim

Breeder:

Sire: Gear Blue Moon N294  
S3080

Hf El Tigre 28u

Hf Kodiak 5r

Hf Echo 84r

Gear Miss  
Bridesmaid L247

Netherton Archie J501  
Gear Bridesmaid G178

Dam: Aughnamona Kassie  
IE231415320485

Cashelane Michael  
F663

Tc Freedom 104

Dmm Miss Essence 46l [Et] (Imp)

Aughnamona Bright  
Narnia G255

Balmachie Rannai D005  
Ballinvilla Nicola (Imp)

Star Rating (Within Angus breed)	Economic Indexes	€uro value per progeny	Index Reliability	Star rating (across all beef breeds)
★★★	<b>Terminal Index</b>	<b>€67</b>	<b>31%</b> (Low)	★★
★★★★★	<b>Replacement Index</b> Maternal Cow Traits : Maternal Progeny Traits :	<b>€115</b> €82 €33	<b>25%</b> (Low) 22% 31%	★★★★★
	<b>Dairy Beef</b>			

Star Rating (Within Angus breed)	Key profit traits	Index Value	Trait Reliability	Star rating (across all beef breeds)
<b>Expected progeny performance</b>				
	Calving difficulty (% 3 & 4) Breed ave: 2.05%,All breeds ave: 4.49%	+1.7%	34% (Low)	
★	Docility (1-5 scale) Breed ave: 0,All breeds ave: 0.01	-0.06 scale	35% (Low)	★★
★★★★★	Carcass weight (kg) Breed ave: 5.79kg,All breeds ave: 16.19kg	+7.8kg	40% (Average)	★
★★★★★	Carcass conformation (1-15 scale) Breed ave: 0.66,All breeds ave: 1.38	+0.73 scale	26% (Low)	★

<b>Expected daughter breeding performance</b>				
	Daughter calving diff (% 3 & 4) Breed ave: 6.79%,All breeds ave: 5.79%	+6.85%	10% (V Low)	
★★★★★	Daughter Milk (kg) Breed ave: 5.48kg,All breeds ave: 2.24kg	+10.5kg	21% (Low)	★★★★★
★★	Daughter calving interval (days) Breed ave: -4.35days,All breeds ave: -0.77days	-3.84days	21% (Low)	★★★★★

Additional Information:

Linear composites	Value	Reliability
Muscle		
Skeletal		
Function		

Herd data quality index

N/A

Animal not scored.

# Lot 3 LECARROW ROCKY

ID: 372222545260486

Breed: Angus

Sex: Male

DOB: 29-Jan-2018

Owner: Patrick Murphy - Puntabeg Charlestown Claremorris Co Mayo

Breeder:

Sire: Netherton Americano M703  
AA4057

Netherton Mr Rader  
J527

Dylemma Radar W42  
Netherton Missie A114

Netherton Annie  
H474

Tc Grid Topper 355  
Southland Awestruck 117r

Dam: Lecarrow Maisy  
IE272192760431

Lecarrow King

Luddenmore Fionn G441

Lecarrow Daisy

Speck Gina

Belvin Patriarch  
Lecarrow Wonder



Star Rating (Within Angus breed)	Economic Indexes	€uro value per progeny	Index Reliability	Star rating (across all beef breeds)
★★★★★★	<b>Terminal Index</b>	<b>€82</b>	<b>44%</b> (Average)	★★★
★★	<b>Replacement Index</b> Maternal Cow Traits : Maternal Progeny Traits :	<b>€81</b> €38 €42	<b>41%</b> (Average) 40% 44%	★★★
	<b>Dairy Beef</b>			

Star Rating (Within Angus breed)	Key profit traits	Index Value	Trait Reliability	Star rating (across all beef breeds)
<b>Expected progeny performance</b>				
	Calving difficulty (% 3 & 4) Breed ave: 2.05%,All breeds ave: 4.49%	+2.1%	48% (Average)	
★★★★★	Docility (1-5 scale) Breed ave: 0,All breeds ave: 0.01	0.04 scale	44% (Average)	★★★★★
★★★★★★	Carcass weight (kg) Breed ave: 5.79kg,All breeds ave: 16.19kg	+11kg	44% (Average)	★★★
★★★★★★	Carcass conformation (1-15 scale) Breed ave: 0.66,All breeds ave: 1.38	+0.84 scale	44% (Average)	★

<b>Expected daughter breeding performance</b>				
	Daughter calving diff (% 3 & 4) Breed ave: 6.79%,All breeds ave: 5.79%	+6.8%	38% (Low)	
★★★	Daughter Milk (kg) Breed ave: 5.48kg,All breeds ave: 2.24kg	+5.5kg	42% (Average)	★★★★★
★	Daughter calving interval (days) Breed ave: -4.35days,All breeds ave: -0.77days	-1.46days	36% (Low)	★★★★★

Additional Information:

Linear composites	Value	Reliability
Muscle		
Skeletal		
Function		

Herd data quality index

N/A

Animal not scored.

# Lot 4 ROCKVILLE RABBANI 424

ID: 372219897910424

Breed: Angus

Sex: Male

DOB: 09-Feb-2018



Owner: Anthony Dockery - Rockville House Killna Elphin Co Roscommon

Breeder:

Sire: Rockville Ninjo 374  
IE311422620374

Aughalustia  
Pouncer P281

Friarstown Ideal Pete K202 |  
Aughalustia Peacemaker E1

Rockville Jovanna

Logboy Fergal  
Rathkeelan Tess

Dam: Mough Lynda  
IE231212940326

Currycramp Emmet

Cloghogue Brad  
Currycramp Winifred

Mough Breda

Flowerhill Prince  
Mough Norma



Star Rating (Within Angus breed)	Economic Indexes	€uro value per progeny	Index Reliability	Star rating (across all beef breeds)
★★★★	<b>Terminal Index</b>	<b>€67</b>	<b>42%</b> (Average)	★★
★★	<b>Replacement Index</b> Maternal Cow Traits : Maternal Progeny Traits :	<b>€71</b> €43 €28	<b>40%</b> (Average) 39% 42%	★★★★
	<b>Dairy Beef</b>			

Star Rating (Within Angus breed)	Key profit traits	Index Value	Trait Reliability	Star rating (across all beef breeds)
<b>Expected progeny performance</b>				
	Calving difficulty (% 3 & 4) Breed ave: 2.05%,All breeds ave: 4.49%	+2.6%	44% (Average)	
★★★★	Docility (1-5 scale) Breed ave: 0,All breeds ave: 0.01	-0.01 scale	38% (Low)	★★★★
★★★★★	Carcass weight (kg) Breed ave: 5.79kg,All breeds ave: 16.19kg	+9.7kg	47% (Average)	★★
★★	Carcass conformation (1-15 scale) Breed ave: 0.66,All breeds ave: 1.38	+0.56 scale	37% (Low)	★

<b>Expected daughter breeding performance</b>				
	Daughter calving diff (% 3 & 4) Breed ave: 6.79%,All breeds ave: 5.79%	+6.71%	35% (Low)	
★★	Daughter Milk (kg) Breed ave: 5.48kg,All breeds ave: 2.24kg	+4.7kg	42% (Average)	★★★★★
★★	Daughter calving interval (days) Breed ave: -4.35days,All breeds ave: -0.77days	-3.8days	34% (Low)	★★★★★

**Additional Information:**

Animal not scored.

Linear composites	Value	Reliability
Muscle		
Skeletal		
Function		

**Herd data quality index**

N/A

# Lot 5 LISS MASHER U777

ID: 372222377131777

Breed: Angus

Sex: Male

DOB: 24-Feb-2018

Owner: Mr John Mcenroe - Liss Oldcastle Co Meath

Breeder:



Sire: Liss Darl R561  
IE281074221561

Te Mania Berkley  
B1

Te Mania Yorkshire Y437  
Te Mania Lowan Z53 Et

Liss Darl J 1039

Mosstown Muir Lord Ringo F138  
Liss Davine B406

Dam: Liss Myrtana S586  
IE281074221586

Mogeely Lord  
Harrow M191

Wedderlie Blackbox J935  
Mogeely Lady Hazel J034

Liss Myrtana G873

Dunlouse Montana Z015  
Liss Miylo D599

Star Rating (Within Angus breed)	Economic Indexes	€uro value per progeny	Index Reliability	Star rating (across all beef breeds)
★★	<b>Terminal Index</b>	€54	28% (Low)	★★
★★★★	<b>Replacement Index</b> Maternal Cow Traits : Maternal Progeny Traits :	€103 €85 €18	21% (Low) 18% 29%	★★★★
	<b>Dairy Beef</b>			

Star Rating (Within Angus breed)	Key profit traits	Index Value	Trait Reliability	Star rating (across all beef breeds)
<b>Expected progeny performance</b>				
	Calving difficulty (% 3 & 4) Breed ave: 2.05%,All breeds ave: 4.49%	+1.7%	32% (Low)	
★★★★★★	Docility (1-5 scale) Breed ave: 0,All breeds ave: 0.01	0.09 scale	27% (Low)	★★★★★★
★★	Carcass weight (kg) Breed ave: 5.79kg,All breeds ave: 16.19kg	+4.2kg	35% (Low)	★
★★★	Carcass conformation (1-15 scale) Breed ave: 0.66,All breeds ave: 1.38	+0.65 scale	19% (V Low)	★

<b>Expected daughter breeding performance</b>				
	Daughter calving diff (% 3 & 4) Breed ave: 6.79%,All breeds ave: 5.79%	+6.34%	11% (V Low)	
★★	Daughter Milk (kg) Breed ave: 5.48kg,All breeds ave: 2.24kg	+4.7kg	21% (Low)	★★★★
★★★★★★	Daughter calving interval (days) Breed ave: -4.35days,All breeds ave: -0.77days	-6.73days	8% (V Low)	★★★★★★

**Additional Information:**

Linear composites	Value	Reliability
Muscle	87	53%
Skeletal	91	50%
Function	88	17%

**Herd data quality index**

N/A

Animal scored. Linear scores and weaning weights in evaluations



# Lot 6 QUIGA ENDA U221

ID: 372222210920221

Breed: Angus

Sex: Male

DOB: 11-Mar-2018

Owner: Emmet Sweeney - Quigabar Kilglass Co Sligo

Breeder:

Sire: Liss Brendan P465  
AA2163

Mogeely Lord  
Harrow M191

Wedderlie Blackbox J935  
Mogeely Lady Hazel J034

Liss Bilban L1215 R

Liss Tango G854 (Et)  
Liss Bilban J 1030

Dam: Quiga Estor R208  
IE321462220208

Killanley Red  
McGarry M611

Killanley Red Etude Duke J520  
Craigbeck Red Mavis F389

Darima Ester D178

Kbj Jetta 64d  
Darima Ester Z079

Star Rating (Within Angus breed)	Economic Indexes	€uro value per progeny	Index Reliability	Star rating (across all beef breeds)
★★★	<b>Terminal Index</b>	<b>€65</b>	<b>29%</b> (Low)	★★
★★★★★	<b>Replacement Index</b> Maternal Cow Traits : Maternal Progeny Traits :	<b>€100</b> €71 €29	<b>22%</b> (Low) 19% 28%	★★★★★
	<b>Dairy Beef</b>			

Star Rating (Within Angus breed)	Key profit traits	Index Value	Trait Reliability	Star rating (across all beef breeds)
<b>Expected progeny performance</b>				
	Calving difficulty (% 3 & 4) Breed ave: 2.05%,All breeds ave: 4.49%	+2.3%	28% (Low)	
★★★★★	Docility (1-5 scale) Breed ave: 0,All breeds ave: 0.01	0.05 scale	28% (Low)	★★★★★
★★★	Carcass weight (kg) Breed ave: 5.79kg,All breeds ave: 16.19kg	+6.4kg	32% (Low)	★
★★★	Carcass conformation (1-15 scale) Breed ave: 0.66,All breeds ave: 1.38	+0.64 scale	30% (Low)	★

<b>Expected daughter breeding performance</b>				
	Daughter calving diff (% 3 & 4) Breed ave: 6.79%,All breeds ave: 5.79%	+6.49%	13% (V Low)	
★★★	Daughter Milk (kg) Breed ave: 5.48kg,All breeds ave: 2.24kg	+5.5kg	19% (V Low)	★★★★★
★★★★★	Daughter calving interval (days) Breed ave: -4.35days,All breeds ave: -0.77days	-5.49days	14% (V Low)	★★★★★

**Additional Information:**

Nice Bull out of Heifer

Linear composites	Value	Reliability
Muscle		
Skeletal		
Function		

**Herd data quality index**

N/A

Animal not scored.

# Lot 7 MONG RONALDO

ID: 372222779510110

Breed: Angus

Sex: Male

DOB: 12-Mar-2018

Owner: Joseph Farrell - Ballinwing Leitrim P O Co Leitrim

Breeder:

Sire: Mogeely Joe H979  
MLJ

Young Dale Touch  
Down 36m

Young Dale Real Deal 18k  
Pat Lady Sandra 2c

Duncanziemere  
Jody F223

Newcairnie Pastor Z006  
Duncanziemere Jody Y280

Dam: Mong Excellent  
IE231261220055

Nakkeg Nord 913

Mon Line Nord  
Nakkeg Iv Donna

Mong Princess

Drumdeevin Dancer  
Millbawn Eleanor 2nd



Star Rating (Within Angus breed)	Economic Indexes	€uro value per progeny	Index Reliability	Star rating (across all beef breeds)
★★★	<b>Terminal Index</b>	€61	49% (Average)	★★
★	<b>Replacement Index</b> Maternal Cow Traits : Maternal Progeny Traits :	€65 €40 €26	48% (Average) 48% 49%	★★
	<b>Dairy Beef</b>			

Star Rating (Within Angus breed)	Key profit traits	Index Value	Trait Reliability	Star rating (across all beef breeds)
<b>Expected progeny performance</b>				
	Calving difficulty (% 3 & 4) Breed ave: 2.05%,All breeds ave: 4.49%	+2.1%	50% (Average)	
★★★★★	Docility (1-5 scale) Breed ave: 0,All breeds ave: 0.01	0.02 scale	47% (Average)	★★★
★★★	Carcass weight (kg) Breed ave: 5.79kg,All breeds ave: 16.19kg	+5.6kg	53% (Average)	★
★	Carcass conformation (1-15 scale) Breed ave: 0.66,All breeds ave: 1.38	+0.45 scale	48% (Average)	★

<b>Expected daughter breeding performance</b>				
	Daughter calving diff (% 3 & 4) Breed ave: 6.79%,All breeds ave: 5.79%	+7.6%	47% (Average)	
★★★	Daughter Milk (kg) Breed ave: 5.48kg,All breeds ave: 2.24kg	+5.9kg	48% (Average)	★★★★★
★	Daughter calving interval (days) Breed ave: -4.35days,All breeds ave: -0.77days	-2.91days	46% (Average)	★★★★★

Additional Information:

Linear composites	Value	Reliability
Muscle		
Skeletal		
Function		

Herd data quality index

N/A

Animal not scored.

# Lot 8 CEANNANNUS MY BLUEBERRY U794

ID: 372222377141794

Breed: Angus

Sex: Male

DOB: 13-Mar-2018

Owner: Mr John Mcenroe - Liss Oldcastle Co Meath



Breeder:

Sire: Mogeely Lord Harrow M191  
IE151739521191

Wedderlie Blackbox  
J935

Abberton Mr Bionic G141  
Wedderlie Blackbess G436

Mogeely Lady Hazel  
J034

Mosstown Muir Lord Ringo  
Mogeely Lady Hebewal F841



Dam: Ceanannus My Beauty K077  
IE281074251077

Liss Tango G854  
(Et)

Whitstone Widespread Mb (Imp)  
Wiwa Creek Tilda 47'96 Et

Liss Beauty 739

Gigginstown Rolls Royce E.T.  
Liss Belmaid B452

Star Rating (Within Angus breed)	Economic Indexes	€uro value per progeny	Index Reliability	Star rating (across all beef breeds)
★	<b>Terminal Index</b>	<b>€48</b>	<b>49%</b> (Average)	★
★★★★★	<b>Replacement Index</b> Maternal Cow Traits : Maternal Progeny Traits :	<b>€112</b> €99 €13	<b>46%</b> (Average) 45% 49%	★★★★★
	<b>Dairy Beef</b>			

Star Rating (Within Angus breed)	Key profit traits	Index Value	Trait Reliability	Star rating (across all beef breeds)
<b>Expected progeny performance</b>				
	Calving difficulty (% 3 & 4) Breed ave: 2.05%,All breeds ave: 4.49%	+2.8%	51% (Average)	
★★	Docility (1-5 scale) Breed ave: 0,All breeds ave: 0.01	-0.03 scale	48% (Average)	★★
★★★★	Carcass weight (kg) Breed ave: 5.79kg,All breeds ave: 16.19kg	+7kg	53% (Average)	★
★	Carcass conformation (1-15 scale) Breed ave: 0.66,All breeds ave: 1.38	+0.44 scale	47% (Average)	★

<b>Expected daughter breeding performance</b>				
	Daughter calving diff (% 3 & 4) Breed ave: 6.79%,All breeds ave: 5.79%	+5.95%	41% (Average)	
★★★★★	Daughter Milk (kg) Breed ave: 5.48kg,All breeds ave: 2.24kg	+9.3kg	48% (Average)	★★★★★
★★★★	Daughter calving interval (days) Breed ave: -4.35days,All breeds ave: -0.77days	-4.63days	38% (Low)	★★★★

**Additional Information:**

Linear composites	Value	Reliability
Muscle	99	55%
Skeletal	105	53%
Function	80	24%

**Herd data quality index**

N/A

Animal scored. Linear scores and weaning weights in evaluations

# Lot 9 BRIDESWELL RAYMONA

ID: 372222877580218

Breed: Angus

Sex: Male

DOB: 21-Mar-2018



Owner: Karl Harrison - Cornageeha Brideswell Athlone Co Roscommon

Breeder:

Sire: Brideswell Moss  
IE311090010185

Ballyshannon Eric

Lawsons Ford Bagatelle Z0!

Ballyshannon Betty

Liscolvin Hazel

Crussin Mark F207

Lodge Charalette

Dam: Kiltteevan Flame  
IE311229180202

Nakkeg Nord 913

Mon Line Nord

Nakkeg Iv Donna

Kiltteevan Trina

Wilmo Of Haymount

Kiltteevan Lass



Star Rating (Within Angus breed)	Economic Indexes	€uro value per progeny	Index Reliability	Star rating (across all beef breeds)
★★★★★★	<b>Terminal Index</b>	<b>€81</b>	<b>44%</b> (Average)	★★★
★★	<b>Replacement Index</b> Maternal Cow Traits : Maternal Progeny Traits :	<b>€73</b> €35 €38	<b>42%</b> (Average) 41% 44%	★★★
	<b>Dairy Beef</b>			

Star Rating (Within Angus breed)	Key profit traits	Index Value	Trait Reliability	Star rating (across all beef breeds)
<b>Expected progeny performance</b>				
	Calving difficulty (% 3 & 4) Breed ave: 2.05%,All breeds ave: 4.49%	+2.2%	46% (Average)	
★★★	Docility (1-5 scale) Breed ave: 0,All breeds ave: 0.01	-0.01 scale	41% (Average)	★★★
★★★★★★	Carcass weight (kg) Breed ave: 5.79kg,All breeds ave: 16.19kg	+12.6kg	49% (Average)	★★
★★★	Carcass conformation (1-15 scale) Breed ave: 0.66,All breeds ave: 1.38	+0.63 scale	41% (Average)	★

<b>Expected daughter breeding performance</b>				
	Daughter calving diff (% 3 & 4) Breed ave: 6.79%,All breeds ave: 5.79%	+7.39%	38% (Low)	
★★	Daughter Milk (kg) Breed ave: 5.48kg,All breeds ave: 2.24kg	+4.1kg	42% (Average)	★★★★
★★	Daughter calving interval (days) Breed ave: -4.35days,All breeds ave: -0.77days	-3.72days	37% (Low)	★★★★★

**Additional Information:**

Linear composites	Value	Reliability
Muscle	95	50%
Skeletal	118	48%
Function	113	14%

**Herd data quality index**

N/A

Animal scored. Linear scores and weaning weights in evaluations

# Lot 10 AUGHNAMONA REDZER

ID: 372213541210622

Breed: Angus

Sex: Male

DOB: 02-Apr-2018



Owner: Geraldine Shanley - Clooncolligan Bornacoola Carrick-On-Shannon Co Leit

## Breeder:

Sire: Te Mania Berkley B1  
S1206

Te Mania Yorkshire  
Y437

S A F Focus Of E R  
Te Mania Lowan U275

Te Mania Lowan Z53  
Et

Kennys Creek Sandy S15  
Te Mania Lowan V129

Dam: Aughnamona Missy  
IE231415350562

Drumcarbin  
Perfection L145

Yearsley Primetime F058  
Kilbarron Una

Aughnamona  
Kassie

Cashelane Michael F663  
Aughnamona Bright Narnia G255



Star Rating (Within Angus breed)	Economic Indexes	€uro value per progeny	Index Reliability	Star rating (across all beef breeds)
★★★★★★	<b>Terminal Index</b>	<b>€85</b>	<b>46%</b> (Average)	★★★
★★★★★★	<b>Replacement Index</b> Maternal Cow Traits : Maternal Progeny Traits :	<b>€137</b> €91 €46	<b>44%</b> (Average) 43% 46%	★★★★★★
	<b>Dairy Beef</b>			

Star Rating (Within Angus breed)	Key profit traits	Index Value	Trait Reliability	Star rating (across all beef breeds)
<b>Expected progeny performance</b>				
	Calving difficulty (% 3 & 4) Breed ave: 2.05%,All breeds ave: 4.49%	+1.2%	48% (Average)	
★	Docility (1-5 scale) Breed ave: 0,All breeds ave: 0.01	-0.07 scale	63% (High)	★
★★★★★★	Carcass weight (kg) Breed ave: 5.79kg,All breeds ave: 16.19kg	+11kg	50% (Average)	★★
★★★	Carcass conformation (1-15 scale) Breed ave: 0.66,All breeds ave: 1.38	+0.69 scale	44% (Average)	★

<b>Expected daughter breeding performance</b>				
	Daughter calving diff (% 3 & 4) Breed ave: 6.79%,All breeds ave: 5.79%	+6.04%	39% (Low)	
★★★★★★	Daughter Milk (kg) Breed ave: 5.48kg,All breeds ave: 2.24kg	+8.8kg	45% (Average)	★★★★★★
★★★	Daughter calving interval (days) Breed ave: -4.35days,All breeds ave: -0.77days	-4.73days	35% (Low)	★★★★★★

### Additional Information:

Linear composites	Value	Reliability
Muscle	105	53%
Skeletal	115	51%
Function	115	19%

### Herd data quality index

N/A

Animal scored. Linear scores and weaning weights in evaluations

# Lot 11 MONG ROGER

ID: 372222779550114

Breed: Angus

Sex: Male

DOB: 03-Apr-2018

Owner: Joseph Farrell - Ballinwing Leitrim P O Co Leitrim

Breeder:

Sire: Intelagri Matteo E.T.  
AA4089

Te Mania Berkley  
B1

Te Mania Yorkshire Y437  
Te Mania Lowan Z53 Et

Goulding K Missie  
261 Et

Nightingale Proud Jake G405  
Goulding Missie K 415

Dam: Mong Lucille  
IE231261250082

Mogeely Joe H979

Young Dale Touch Down 36m  
Duncanziemere Jody F223

Mong Catherine

Dmm Distinction 17g  
Mong Princess

Star Rating (Within Angus breed)	Economic Indexes	€uro value per progeny	Index Reliability	Star rating (across all beef breeds)
★	<b>Terminal Index</b>	<b>€50</b>	<b>29%</b> (Low)	★
★★★★★	<b>Replacement Index</b> Maternal Cow Traits : Maternal Progeny Traits :	<b>€116</b> €92 €24	<b>22%</b> (Low) 19% 30%	★★★★★
	<b>Dairy Beef</b>			

Star Rating (Within Angus breed)	Key profit traits	Index Value	Trait Reliability	Star rating (across all beef breeds)
<b>Expected progeny performance</b>				
	Calving difficulty (% 3 & 4) Breed ave: 2.05%,All breeds ave: 4.49%	+1.7%	36% (Low)	
★★★★★	Docility (1-5 scale) Breed ave: 0,All breeds ave: 0.01	0.03 scale	32% (Low)	★★★★★
★	Carcass weight (kg) Breed ave: 5.79kg,All breeds ave: 16.19kg	+0.2kg	33% (Low)	★
★	Carcass conformation (1-15 scale) Breed ave: 0.66,All breeds ave: 1.38	+0.47 scale	20% (Low)	★

<b>Expected daughter breeding performance</b>				
	Daughter calving diff (% 3 & 4) Breed ave: 6.79%,All breeds ave: 5.79%	+6.51%	15% (V Low)	
★★★★★	Daughter Milk (kg) Breed ave: 5.48kg,All breeds ave: 2.24kg	+6.7kg	19% (V Low)	★★★★★
★★★★★	Daughter calving interval (days) Breed ave: -4.35days,All breeds ave: -0.77days	-6.49days	12% (V Low)	★★★★★

Additional Information:

Linear composites	Value	Reliability
Muscle		
Skeletal		
Function		

Herd data quality index

N/A

Animal not scored.

# Lot 12 CREGGA ROY 400

ID: 372218195120400

Breed: Angus

Sex: Male

DOB: 04-Apr-2018

Owner: Coman Neary - Clooncullane Strokestown Co Roscommon

Breeder:

Sire: Aynho Rossiter Eric B125  
AYR

Belvin Kincaid 27'00

Woodlawn Stockyard 208

Belvin Georgina 43'97

Aynho Rosa Erica  
Y294

Carlhurlie Deceiver

Rosa Erica 7th Of Penguin

Dam: Cregga Gypsy Lady  
IE311370950219

Ajshoj Shuhan

Gdar Rainmaker 340

Ajshoj Porsi

Drumnagranshy  
Una

Bohey Jasper

Drumnagranshy Nicola



Star Rating (Within Angus breed)	Economic Indexes	€uro value per progeny	Index Reliability	Star rating (across all beef breeds)
★★★	<b>Terminal Index</b>	<b>€67</b>	<b>47%</b> (Average)	★★
★★★★★	<b>Replacement Index</b> Maternal Cow Traits : Maternal Progeny Traits :	<b>€110</b> €81 €29	<b>46%</b> (Average) 45% 47%	★★★★★
	<b>Dairy Beef</b>			

Star Rating (Within Angus breed)	Key profit traits	Index Value	Trait Reliability	Star rating (across all beef breeds)
<b>Expected progeny performance</b>				
	Calving difficulty (% 3 & 4) Breed ave: 2.05%,All breeds ave: 4.49%	+2.3%	51% (Average)	
★★	Docility (1-5 scale) Breed ave: 0,All breeds ave: 0.01	-0.04 scale	46% (Average)	★★
★★★★★	Carcass weight (kg) Breed ave: 5.79kg,All breeds ave: 16.19kg	+9.7kg	47% (Average)	★★
★★	Carcass conformation (1-15 scale) Breed ave: 0.66,All breeds ave: 1.38	+0.57 scale	47% (Average)	★

<b>Expected daughter breeding performance</b>				
	Daughter calving diff (% 3 & 4) Breed ave: 6.79%,All breeds ave: 5.79%	+5.95%	46% (Average)	
★★★★★	Daughter Milk (kg) Breed ave: 5.48kg,All breeds ave: 2.24kg	+9.1kg	46% (Average)	★★★★★
★★★	Daughter calving interval (days) Breed ave: -4.35days,All breeds ave: -0.77days	-4.47days	44% (Average)	★★★★★

Additional Information:

Linear composites	Value	Reliability
Muscle		
Skeletal		
Function		

Herd data quality index

N/A

Animal not scored.

# Lot 13 DRUMKIELVEY MAXI BURGER U187

ID: 372218091810187

Breed: Angus

Sex: Male

DOB: 19-Apr-2018

Owner: Ernest Bohan - Drumkielvey Mohill Co Leitrim

Breeder:



Star Rating (Within Angus breed)	Economic Indexes	€uro value per progeny	Index Reliability	Star rating (across all beef breeds)
★★★★★	<b>Terminal Index</b>	€74	30% (Low)	★★
★★	<b>Replacement Index</b> Maternal Cow Traits : Maternal Progeny Traits :	€85 €51 €34	22% (Low) 19% 30%	★★★★★
	<b>Dairy Beef</b>			

Star Rating (Within Angus breed)	Key profit traits	Index Value	Trait Reliability	Star rating (across all beef breeds)
<b>Expected progeny performance</b>				
	Calving difficulty (% 3 & 4) Breed ave: 2.05%,All breeds ave: 4.49%	+3.8%	35% (Low)	
★★★★★	Docility (1-5 scale) Breed ave: 0,All breeds ave: 0.01	0.02 scale	31% (Low)	★★★
★★★★★	Carcass weight (kg) Breed ave: 5.79kg,All breeds ave: 16.19kg	+10.2kg	32% (Low)	★★
★★★	Carcass conformation (1-15 scale) Breed ave: 0.66,All breeds ave: 1.38	+0.67 scale	32% (Low)	★

<b>Expected daughter breeding performance</b>				
	Daughter calving diff (% 3 & 4) Breed ave: 6.79%,All breeds ave: 5.79%	+6.12%	15% (V Low)	
★★	Daughter Milk (kg) Breed ave: 5.48kg,All breeds ave: 2.24kg	+4.1kg	22% (Low)	★★★★★
★★	Daughter calving interval (days) Breed ave: -4.35days,All breeds ave: -0.77days	-3.16days	13% (V Low)	★★★★★

Additional Information:

Linear composites	Value	Reliability
Muscle		
Skeletal		
Function		

Herd data quality index

N/A

Animal not scored.



# Lot 14 LISS BILLY U812

ID: 372222377151812

Breed: Angus

Sex: Male

DOB: 20-Apr-2018

Owner: Mr John Mcenroe - Liss Oldcastle Co Meath

Breeder:

Sire: Liss Marty P417  
IE281074261417

The Moss  
Ethelrance L132

Liss Miylo J 1037

Galawater Gaffer Geronimo  
The Moss Ethelora J917

Mosstown Muir Lord Ringo  
Liss Miylo B434

Dam: Liss Bilban R 521  
IE281074231521

The Moss Black  
Angus M150

Liss Bilban J 1030

Wedderlie Blackdown F212

Mosstown Muir Lord Ringo F138  
Liss Bilban



Star Rating (Within Angus breed)	Economic Indexes	€uro value per progeny	Index Reliability	Star rating (across all beef breeds)
★★★★	<b>Terminal Index</b>	€61	46% (Average)	★★
★★	<b>Replacement Index</b> Maternal Cow Traits : Maternal Progeny Traits :	€79 €62 €17	43% (Average) 41% 47%	★★★★
	<b>Dairy Beef</b>			

Star Rating (Within Angus breed)	Key profit traits	Index Value	Trait Reliability	Star rating (across all beef breeds)
<b>Expected progeny performance</b>				
	Calving difficulty (% 3 & 4) Breed ave: 2.05%,All breeds ave: 4.49%	+4.1%	48% (Average)	
★★★★	Docility (1-5 scale) Breed ave: 0,All breeds ave: 0.01	0.01 scale	64% (High)	★★★★
★★★★★	Carcass weight (kg) Breed ave: 5.79kg,All breeds ave: 16.19kg	+9.9kg	50% (Average)	★★
★★★★★★	Carcass conformation (1-15 scale) Breed ave: 0.66,All breeds ave: 1.38	+0.8 scale	41% (Average)	★

<b>Expected daughter breeding performance</b>				
	Daughter calving diff (% 3 & 4) Breed ave: 6.79%,All breeds ave: 5.79%	+6.04%	36% (Low)	
★★★★★	Daughter Milk (kg) Breed ave: 5.48kg,All breeds ave: 2.24kg	+7kg	42% (Average)	★★★★★★
★★★★	Daughter calving interval (days) Breed ave: -4.35days,All breeds ave: -0.77days	-4.1days	34% (Low)	★★★★★★

**Additional Information:**

Linear composites	Value	Reliability
Muscle	106	53%
Skeletal	102	51%
Function	98	18%

**Herd data quality index**

N/A

Animal scored. Linear scores and weaning weights in evaluations

# Lot 15 CASHELGARRON RALPH

ID: 372222297430470

Breed: Angus

Sex: Male

DOB: 20-Apr-2018

Owner: Richard Henry - Cashelgarron Sligo Co Sligo

Breeder:

Sire: Cashelgarron Niko  
IE321024770438

Carrigroe Kian

Rathosheen Hugo

Carrigroe Fawn

Cashelgarron Judy

Goulding Jumbo King K436

Cashelgarron Damsel

Dam: Cashelgarron Lisa  
IE321024760395

Goulding Jumbo  
King K436 Et

Aynho Rossiter Eric B125

Mohill Bella

Cashelgarron  
Evelyn

Srv Hedebo Knobel Et

Cashelgarron Sally



Star Rating (Within Angus breed)	Economic Indexes	€uro value per progeny	Index Reliability	Star rating (across all beef breeds)
★★★★★	<b>Terminal Index</b>	€74	38% (Low)	★★
★★★★★	<b>Replacement Index</b> Maternal Cow Traits : Maternal Progeny Traits :	€108 €73 €35	37% (Low) 37% 38%	★★★★★
	<b>Dairy Beef</b>			

Star Rating (Within Angus breed)	Key profit traits	Index Value	Trait Reliability	Star rating (across all beef breeds)
<b>Expected progeny performance</b>				
	Calving difficulty (% 3 & 4) Breed ave: 2.05%,All breeds ave: 4.49%	+2.9%	42% (Average)	
★★★★★	Docility (1-5 scale) Breed ave: 0,All breeds ave: 0.01	0.07 scale	37% (Low)	★★★★★
★★★★★	Carcass weight (kg) Breed ave: 5.79kg,All breeds ave: 16.19kg	+15.7kg	37% (Low)	★★★★
★★★	Carcass conformation (1-15 scale) Breed ave: 0.66,All breeds ave: 1.38	+0.65 scale	38% (Low)	★

<b>Expected daughter breeding performance</b>				
	Daughter calving diff (% 3 & 4) Breed ave: 6.79%,All breeds ave: 5.79%	+5.63%	37% (Low)	
★★	Daughter Milk (kg) Breed ave: 5.48kg,All breeds ave: 2.24kg	+4.4kg	38% (Low)	★★★★
★★★	Daughter calving interval (days) Breed ave: -4.35days,All breeds ave: -0.77days	-4.06days	36% (Low)	★★★★★

Additional Information:

Linear composites	Value	Reliability
Muscle		
Skeletal		
Function		

Herd data quality index

N/A

Animal not scored.

# Lot 16 LAWDERDALE RICKY

ID: 372224973550540

Breed: Angus

Sex: Male

DOB: 03-May-2018

Owner: James Bohan - Drumrane Ballinamore Co Leitrim

## Breeder:

Sire: Christon Elton P623  
AA2123

Ardrossan Admiral  
A2

Ardrossan Direction W109  
Kennys Creek Rosebud W171

Christon Elle F661

Rockn D Ambush 1531  
Christon Elle

Dam: Lawderdale Millie  
IE231244680474

Goulding Jumbo  
King K436 Et

Aynho Rossiter Eric B125  
Mohill Bella

Lawderdale Gina

Clooncolligan Amazing  
Lawderdale Ciara

Star Rating (Within Angus breed)	Economic Indexes	€uro value per progeny	Index Reliability	Star rating (across all beef breeds)
★	<b>Terminal Index</b>	<b>€49</b>	<b>33%</b> (Low)	★
★★	<b>Replacement Index</b> Maternal Cow Traits : Maternal Progeny Traits :	<b>€83</b> €62 €21	<b>25%</b> (Low) 22% 34%	★★★
	<b>Dairy Beef</b>			

Star Rating (Within Angus breed)	Key profit traits	Index Value	Trait Reliability	Star rating (across all beef breeds)
<b>Expected progeny performance</b>				
	Calving difficulty (% 3 & 4) Breed ave: 2.05%,All breeds ave: 4.49%	+2.2%	31% (Low)	
★★	Docility (1-5 scale) Breed ave: 0,All breeds ave: 0.01	-0.04 scale	33% (Low)	★★
★★★	Carcass weight (kg) Breed ave: 5.79kg,All breeds ave: 16.19kg	+4.5kg	40% (Average)	★
★	Carcass conformation (1-15 scale) Breed ave: 0.66,All breeds ave: 1.38	+0.41 scale	29% (Low)	★

<b>Expected daughter breeding performance</b>				
	Daughter calving diff (% 3 & 4) Breed ave: 6.79%,All breeds ave: 5.79%	+6.12%	16% (V Low)	
★★★	Daughter Milk (kg) Breed ave: 5.48kg,All breeds ave: 2.24kg	+5.9kg	19% (V Low)	★★★★★
★★★	Daughter calving interval (days) Breed ave: -4.35days,All breeds ave: -0.77days	-4.13days	19% (V Low)	★★★★★

### Additional Information:

Linear composites	Value	Reliability
Muscle		
Skeletal		
Function		

### Herd data quality index

N/A

Animal not scored.

# Lot 17 DRUMKIELVEY MEGA BYTE V192

ID: 372218091870192

Breed: Angus

Sex: Male

DOB: 08-May-2018

Owner: Ernest Bohan - Drumkielvey Mohill Co Leitrim

Breeder:



Star Rating (Within Angus breed)	Economic Indexes	€uro value per progeny	Index Reliability	Star rating (across all beef breeds)
★★★★★	<b>Terminal Index</b>	€74	30% (Low)	★★
★★★	<b>Replacement Index</b> Maternal Cow Traits : Maternal Progeny Traits :	€93 €56 €36	22% (Low) 19% 30%	★★★★★
	<b>Dairy Beef</b>			

Star Rating (Within Angus breed)	Key profit traits	Index Value	Trait Reliability	Star rating (across all beef breeds)
<b>Expected progeny performance</b>				
	Calving difficulty (% 3 & 4) Breed ave: 2.05%,All breeds ave: 4.49%	+3.3%	35% (Low)	
★★★	Docility (1-5 scale) Breed ave: 0,All breeds ave: 0.01	0.01 scale	31% (Low)	★★★
★★★	Carcass weight (kg) Breed ave: 5.79kg,All breeds ave: 16.19kg	+7kg	32% (Low)	★
★★★★★★	Carcass conformation (1-15 scale) Breed ave: 0.66,All breeds ave: 1.38	+0.84 scale	32% (Low)	★

<b>Expected daughter breeding performance</b>				
	Daughter calving diff (% 3 & 4) Breed ave: 6.79%,All breeds ave: 5.79%	+7.21%	14% (V Low)	
★	Daughter Milk (kg) Breed ave: 5.48kg,All breeds ave: 2.24kg	+3.2kg	21% (Low)	★★★
★★★★★	Daughter calving interval (days) Breed ave: -4.35days,All breeds ave: -0.77days	-5.05days	13% (V Low)	★★★★★

**Additional Information:**

Animal not scored.

Linear composites	Value	Reliability
Muscle		
Skeletal		
Function		

Herd data quality index
N/A

# Lot 18 DRUMKIELVEY MONEY BAGS U194

ID: 372218091890194

Breed: Angus

Sex: Male

DOB: 20-May-2018

Owner: Ernest Bohan - Drumkielvey Mohill Co Leitrim

Breeder:

Sire: Westellen Diego M734  
WZG

Bova Lord  
Blackwood H175

Sav Net Worth 4200  
Belvin Lady Blossom64'04et Imp

Liss Dana E680

Gigginstown Rolls Royce E.T.  
Liss Dina A400

Dam: Drumkielvey Maybach R160  
IE231337330160

Rosemead Karona  
J957

Rosemead Jeronne F673  
Rosemead Karlotta F657

Drumkielvey Miss  
Betty L129

Mong Bravado  
Corry Amazing

Star Rating (Within Angus breed)	Economic Indexes	€uro value per progeny	Index Reliability	Star rating (across all beef breeds)
★★★★★★	<b>Terminal Index</b>	<b>€81</b>	<b>31%</b> (Low)	★★★
★★★★★★	<b>Replacement Index</b> Maternal Cow Traits : Maternal Progeny Traits :	<b>€140</b> €101 €39	<b>25%</b> (Low) 23% 31%	★★★★★★
	<b>Dairy Beef</b>			

Star Rating (Within Angus breed)	Key profit traits	Index Value	Trait Reliability	Star rating (across all beef breeds)
<b>Expected progeny performance</b>				
	Calving difficulty (% 3 & 4) Breed ave: 2.05%,All breeds ave: 4.49%	+3.1%	35% (Low)	
★★★★★★	Docility (1-5 scale) Breed ave: 0,All breeds ave: 0.01	0.06 scale	31% (Low)	★★★★
★★★★★	Carcass weight (kg) Breed ave: 5.79kg,All breeds ave: 16.19kg	+9.6kg	33% (Low)	★★★
★★★★★★	Carcass conformation (1-15 scale) Breed ave: 0.66,All breeds ave: 1.38	+0.96 scale	33% (Low)	★★

<b>Expected daughter breeding performance</b>				
	Daughter calving diff (% 3 & 4) Breed ave: 6.79%,All breeds ave: 5.79%	+6.19%	22% (Low)	
★★★	Daughter Milk (kg) Breed ave: 5.48kg,All breeds ave: 2.24kg	+5.2kg	26% (Low)	★★★★
★★★★★	Daughter calving interval (days) Breed ave: -4.35days,All breeds ave: -0.77days	-5.63days	15% (V Low)	★★★★★★

Additional Information:

Linear composites	Value	Reliability
Muscle		
Skeletal		
Function		

Herd data quality index

N/A

Animal not scored.

# Lot 19 NEWLINE RUEBEN

ID: 372222543370564

Breed: Angus

Sex: Male

DOB: 22-May-2018

Owner: Craig Cullen - Aughavorney Curraghroe Co Roscommon

Breeder:

Sire: Bunlahy John G Et  
BJG

Young Dale  
Superior 14s

Young Dale Touch Down 36  
Hoff Ebony S C 3330991

Bunlahy Beatrice  
Y073

Sunset Acres Bang  
Knockadrinan Kerrie

Dam: Kilkelly Missie  
IE272061330406

Lawsons Ford  
Bagatelle Z094

Rawburn Eventer 2nd  
Bo-Didley Of Lawsons Ford

Kilkelly Florrie

Tonroe Chubby Checker  
Kilkelly Carmel



Star Rating (Within Angus breed)	Economic Indexes	€uro value per progeny	Index Reliability	Star rating (across all beef breeds)
★★★★★★	<b>Terminal Index</b>	<b>€82</b>	<b>45%</b> (Average)	★★★
★★	<b>Replacement Index</b> Maternal Cow Traits : Maternal Progeny Traits :	<b>€81</b> €45 €36	<b>44%</b> (Average) 43% 46%	★★★
	<b>Dairy Beef</b>			

Star Rating (Within Angus breed)	Key profit traits	Index Value	Trait Reliability	Star rating (across all beef breeds)
<b>Expected progeny performance</b>				
	Calving difficulty (% 3 & 4) Breed ave: 2.05%,All breeds ave: 4.49%	+3.6%	49% (Average)	
★★★★★	Docility (1-5 scale) Breed ave: 0,All breeds ave: 0.01	0.04 scale	46% (Average)	★★★★★
★★★★★★	Carcass weight (kg) Breed ave: 5.79kg,All breeds ave: 16.19kg	+15.4kg	46% (Average)	★★★
★★★★★	Carcass conformation (1-15 scale) Breed ave: 0.66,All breeds ave: 1.38	+0.78 scale	46% (Average)	★

<b>Expected daughter breeding performance</b>				
	Daughter calving diff (% 3 & 4) Breed ave: 6.79%,All breeds ave: 5.79%	+5.87%	43% (Average)	
★★	Daughter Milk (kg) Breed ave: 5.48kg,All breeds ave: 2.24kg	+4.9kg	45% (Average)	★★★★★
★	Daughter calving interval (days) Breed ave: -4.35days,All breeds ave: -0.77days	-1.74days	40% (Average)	★★★★★

**Additional Information:**  
Fertility Tested

Linear composites	Value	Reliability
Muscle		
Skeletal		
Function		

**Herd data quality index**  
N/A

Animal not scored.

# Lot 20 MOLLOY LORD HUGO U259

ID: 372225190530259

Breed: Angus

Sex: Male

DOB: 25-May-2018

Owner: Brian Faughnan - Clooncarne Bornacoola Co Leitrim

## Breeder:

Sire: Belvin Patriarch  
VPH

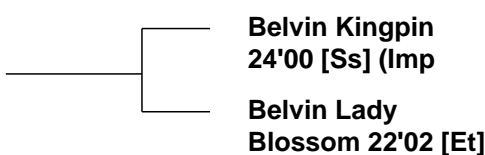

Dam: Flowerhill Crystal  
IE321296010276

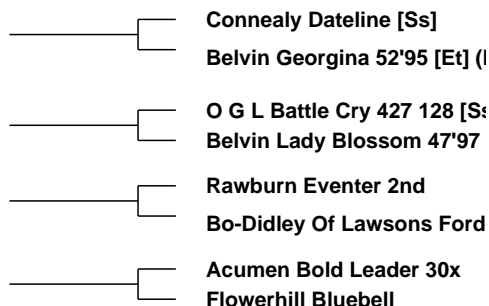
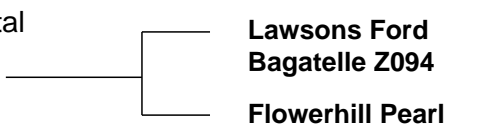

Star Rating (Within Angus breed)	Economic Indexes	€uro value per progeny	Index Reliability	Star rating (across all beef breeds)
★★	<b>Terminal Index</b>	<b>€53</b>	<b>47%</b> (Average)	★★
★★	<b>Replacement Index</b> Maternal Cow Traits : Maternal Progeny Traits :	<b>€70</b> €48 €22	<b>47%</b> (Average) 47% 47%	★★★
	<b>Dairy Beef</b>			

Star Rating (Within Angus breed)	Key profit traits	Index Value	Trait Reliability	Star rating (across all beef breeds)
<b>Expected progeny performance</b>				
	Calving difficulty (% 3 & 4) Breed ave: 2.05%,All breeds ave: 4.49%	+1.6%	50% (Average)	
★★★★	Docility (1-5 scale) Breed ave: 0,All breeds ave: 0.01	0 scale	47% (Average)	★★★★
★★	Carcass weight (kg) Breed ave: 5.79kg,All breeds ave: 16.19kg	+2.8kg	48% (Average)	★
★★★★	Carcass conformation (1-15 scale) Breed ave: 0.66,All breeds ave: 1.38	+0.67 scale	48% (Average)	★

<b>Expected daughter breeding performance</b>				
	Daughter calving diff (% 3 & 4) Breed ave: 6.79%,All breeds ave: 5.79%	+6.4%	47% (Average)	
★	Daughter Milk (kg) Breed ave: 5.48kg,All breeds ave: 2.24kg	+3.2kg	49% (Average)	★★★★
★	Daughter calving interval (days) Breed ave: -4.35days,All breeds ave: -0.77days	-2.26days	45% (Average)	★★★★★

### Additional Information:

Animal not scored.

Linear composites	Value	Reliability
Muscle		
Skeletal		
Function		

Herd data quality index
N/A

# Lot 21 CLOONMURRAY RICHIE

ID: 372226523060003

Breed: Angus

Sex: Male

DOB: 02-Jun-2018

Owner: Michael Doorley - Cloonmurray Strokestown Co Roscommon

## Breeder:

Sire: Coneyisland Legend  
CYI

Tivanagh Baron

Moynehall Ulick

Tivanagh Wendy

Kilmacumsey  
Rhoda

Bohey Leo

Driney Magic Mist

Dam: Brideswell Lance  
IE311090020178

Ballyshannon Eric

Lawsons Ford Bagatelle Z094

Ballyshannon Betty

Kilteevan Gina

Kilteevan Eskimo

Kilteevan Tulip

Star Rating (Within Angus breed)	Economic Indexes	€uro value per progeny	Index Reliability	Star rating (across all beef breeds)
★★★	<b>Terminal Index</b>	€66	34% (Low)	★★
★	<b>Replacement Index</b> Maternal Cow Traits : Maternal Progeny Traits :	€61 €32 €28	34% (Low) 34% 34%	★★
	<b>Dairy Beef</b>			

Star Rating (Within Angus breed)	Key profit traits	Index Value	Trait Reliability	Star rating (across all beef breeds)
<b>Expected progeny performance</b>				
	Calving difficulty (% 3 & 4) Breed ave: 2.05%,All breeds ave: 4.49%	+2.3%	34% (Low)	
★	Docility (1-5 scale) Breed ave: 0,All breeds ave: 0.01	-0.05 scale	38% (Low)	★★
★★★★★	Carcass weight (kg) Breed ave: 5.79kg,All breeds ave: 16.19kg	+8.3kg	38% (Low)	★
★★★★	Carcass conformation (1-15 scale) Breed ave: 0.66,All breeds ave: 1.38	+0.62 scale	37% (Low)	★

<b>Expected daughter breeding performance</b>				
	Daughter calving diff (% 3 & 4) Breed ave: 6.79%,All breeds ave: 5.79%	+7.03%	27% (Low)	
★★	Daughter Milk (kg) Breed ave: 5.48kg,All breeds ave: 2.24kg	+3.9kg	35% (Low)	★★★★
★	Daughter calving interval (days) Breed ave: -4.35days,All breeds ave: -0.77days	-2.2days	33% (Low)	★★★★

### Additional Information:

Fertility Tested Export Tested

Linear composites	Value	Reliability
Muscle		
Skeletal		
Function		

### Herd data quality index

N/A

Animal not scored.



# Lot 22 COOLNAHINCH PUDDLE U111

ID: 372217563450111

Breed: Angus

Sex: Male

DOB: 16-Jun-2018

Owner: James Hall - Coolnahinch Kenagh Co Longford

Breeder:

Sire: Birches Littleman L923  
ZLT

Cloghogue  
Evolution

Coneyisland Legend  
Cloghogue Urusla

Drumcrow Lima  
G266

Lissard Mark  
Drumcrow Lima

Dam: Crenane Nell  
IE311638470010

Cahirmee Gino

Drumdeevin Dancer  
Cahirmee Cassie

Grangebeg Patty  
M184

Luddenmore Fionn G441  
Grangebeg Penny H156



Star Rating (Within Angus breed)	Economic Indexes	€uro value per progeny	Index Reliability	Star rating (across all beef breeds)
★★	<b>Terminal Index</b>	<b>€52</b>	<b>46%</b> (Average)	★★
★★	<b>Replacement Index</b> Maternal Cow Traits : Maternal Progeny Traits :	<b>€81</b> €58 €23	<b>45%</b> (Average) 45% 46%	★★★
	<b>Dairy Beef</b>			

Star Rating (Within Angus breed)	Key profit traits	Index Value	Trait Reliability	Star rating (across all beef breeds)
<b>Expected progeny performance</b>				
	Calving difficulty (% 3 & 4) Breed ave: 2.05%,All breeds ave: 4.49%	+1.8%	49% (Average)	
★★★	Docility (1-5 scale) Breed ave: 0,All breeds ave: 0.01	-0.01 scale	46% (Average)	★★★
★	Carcass weight (kg) Breed ave: 5.79kg,All breeds ave: 16.19kg	-2.5	46% (Average)	★
★★★★★	Carcass conformation (1-15 scale) Breed ave: 0.66,All breeds ave: 1.38	+0.86 scale	47% (Average)	★

<b>Expected daughter breeding performance</b>				
	Daughter calving diff (% 3 & 4) Breed ave: 6.79%,All breeds ave: 5.79%	+8.62%	45% (Average)	
★★	Daughter Milk (kg) Breed ave: 5.48kg,All breeds ave: 2.24kg	+4.6kg	46% (Average)	★★★★
★★★★	Daughter calving interval (days) Breed ave: -4.35days,All breeds ave: -0.77days	-4.88days	43% (Average)	★★★★★

Additional Information:

Linear composites	Value	Reliability
Muscle		
Skeletal		
Function		

Herd data quality index

N/A

Animal not scored.

# Lot 23 MILL VALLEY BOBBY U040

ID: 372213550360040

Breed: Angus

Sex: Male

DOB: 27-Jun-2018

Owner: Michael Reilly - Rathkenny Po Navan Co Meath

Breeder:

Sire: St Aodain L Master  
AA2309

Cornamuckla Lord  
Hardy K222

Cartronroe Ernie  
Drumcrow Lady Hilda

St Aodain Freda

Drumdeevin Dancer  
St Aodain Amy

Dam: Lismoy Kira  
IE251135840631

Sandylane Tadgh

Lisduff David 2nd  
Sandylane Hannah

Lismoy Heather

Coneyisland Legend  
Cullyfad Una



Star Rating (Within Angus breed)	Economic Indexes	€uro value per progeny	Index Reliability	Star rating (across all beef breeds)
★	<b>Terminal Index</b>	<b>€51</b>	<b>46%</b> (Average)	★★
★★★	<b>Replacement Index</b> Maternal Cow Traits : Maternal Progeny Traits :	<b>€88</b> €70 €19	<b>42%</b> (Average) 40% 46%	★★★★
	<b>Dairy Beef</b>			

Star Rating (Within Angus breed)	Key profit traits	Index Value	Trait Reliability	Star rating (across all beef breeds)
<b>Expected progeny performance</b>				
	Calving difficulty (% 3 & 4) Breed ave: 2.05%,All breeds ave: 4.49%	+2.9%	47% (Average)	
★★★★★	Docility (1-5 scale) Breed ave: 0,All breeds ave: 0.01	0.03 scale	43% (Average)	★★★★★
★★	Carcass weight (kg) Breed ave: 5.79kg,All breeds ave: 16.19kg	+3.6kg	46% (Average)	★
★★★★★	Carcass conformation (1-15 scale) Breed ave: 0.66,All breeds ave: 1.38	+0.8 scale	46% (Average)	★

<b>Expected daughter breeding performance</b>				
	Daughter calving diff (% 3 & 4) Breed ave: 6.79%,All breeds ave: 5.79%	+7.16%	39% (Low)	
★★	Daughter Milk (kg) Breed ave: 5.48kg,All breeds ave: 2.24kg	+3.8kg	39% (Low)	★★★★
★★★★★	Daughter calving interval (days) Breed ave: -4.35days,All breeds ave: -0.77days	-7.28days	39% (Low)	★★★★★

Additional Information:

Linear composites	Value	Reliability
Muscle		
Skeletal		
Function		

Herd data quality index

N/A

Animal not scored.

# Lot 24 CORAGHY RALPH ET

ID: 372213154940339

Breed: Angus

Sex: Male

DOB: 04-Aug-2018



Owner: Thomas O'Harte - Leonards Island Clones Co Monaghan

Breeder:

Sire: S A V Harvester 0338  
16687737

S A V Heritage 6295

Car Duke 104

S A V Blackcap May 4136

S A V Emblynette  
7749

S A V Net Worth 4200

S A V Emblynette Diamond



Dam: Dmm Blackcap Essence 7y  
1620334

Gumbo Gulch  
Creed 94s

Tc Freedom 104

Cassie Of Gumbo Gulch

Dmm Blackcap  
Essence 46u

Dmm Fusion 12s

Dmm Blackcap Essence 37n

Star Rating (Within Angus breed)	Economic Indexes	€uro value per progeny	Index Reliability	Star rating (across all beef breeds)
★★★★★★	<b>Terminal Index</b>	<b>€98</b>	<b>34%</b> (Low)	★★★
★★★★★★	<b>Replacement Index</b> Maternal Cow Traits : Maternal Progeny Traits :	<b>€128</b> €79 €49	<b>32%</b> (Low) 31% 34%	★★★★★★
	<b>Dairy Beef</b>			

Star Rating (Within Angus breed)	Key profit traits	Index Value	Trait Reliability	Star rating (across all beef breeds)
<b>Expected progeny performance</b>				
	Calving difficulty (% 3 & 4) Breed ave: 2.05%,All breeds ave: 4.49%	+3.3%	31% (Low)	
★★★★★	Docility (1-5 scale) Breed ave: 0,All breeds ave: 0.01	0.02 scale	31% (Low)	★★★
★★★★★★	Carcass weight (kg) Breed ave: 5.79kg,All breeds ave: 16.19kg	+19kg	40% (Average)	★★★★★
★★★★★	Carcass conformation (1-15 scale) Breed ave: 0.66,All breeds ave: 1.38	+0.76 scale	31% (Low)	★

<b>Expected daughter breeding performance</b>				
	Daughter calving diff (% 3 & 4) Breed ave: 6.79%,All breeds ave: 5.79%	+6.94%	31% (Low)	
★★★★★★	Daughter Milk (kg) Breed ave: 5.48kg,All breeds ave: 2.24kg	+8kg	31% (Low)	★★★★★★
★★★	Daughter calving interval (days) Breed ave: -4.35days,All breeds ave: -0.77days	-3.42days	31% (Low)	★★★★★★

**Additional Information:**  
Fertility Tested

Linear composites	Value	Reliability
Muscle		
Skeletal		
Function		

Herd data quality index
N/A

Animal scored. Scores or weaning weights NOT included in evaluation

# Lot 25 CLOONFADBEG RICHARD

ID: 372219903980477

Breed: Angus

Sex: Male

DOB: 01-Dec-2018

Owner: Gerard Feeley - Scregg Carrick On Shannon Co Roscommon

Breeder:

Sire: Goulding Man Oh Man  
AA4087

Abberton Eminem  
M285

Abberton Dazzle G160  
Abberton Erica H187

Goulding Graceful  
Patriot Et

Goulding Extra Et  
Darima Patriot Z082

Dam: Cloonfadbeg Katie  
IE311421830375

Mogeely Joe H979

Young Dale Touch Down 36m  
Duncanziemere Jody F223

Cloonfad Elite D191

Dalrene Cruz 11f  
Kilmore Kepak

Star Rating (Within Angus breed)	Economic Indexes	€uro value per progeny	Index Reliability	Star rating (across all beef breeds)
★★★★★★	<b>Terminal Index</b>	<b>€80</b>	<b>27%</b> (Low)	★★★
★★★★★★	<b>Replacement Index</b> Maternal Cow Traits : Maternal Progeny Traits :	<b>€124</b> €88 €36	<b>22%</b> (Low) 20% 28%	★★★★★★
	<b>Dairy Beef</b>			

Star Rating (Within Angus breed)	Key profit traits	Index Value	Trait Reliability	Star rating (across all beef breeds)
<b>Expected progeny performance</b>				
	Calving difficulty (% 3 & 4) Breed ave: 2.05%,All breeds ave: 4.49%	+3.4%	30% (Low)	
★★★★★	Docility (1-5 scale) Breed ave: 0,All breeds ave: 0.01	0.04 scale	31% (Low)	★★★★★
★★★★★★	Carcass weight (kg) Breed ave: 5.79kg,All breeds ave: 16.19kg	+13.7kg	29% (Low)	★★★
★★★★★★	Carcass conformation (1-15 scale) Breed ave: 0.66,All breeds ave: 1.38	+0.83 scale	28% (Low)	★

<b>Expected daughter breeding performance</b>				
	Daughter calving diff (% 3 & 4) Breed ave: 6.79%,All breeds ave: 5.79%	+7.41%	13% (V Low)	
★★★★★	Daughter Milk (kg) Breed ave: 5.48kg,All breeds ave: 2.24kg	+7.1kg	20% (Low)	★★★★★★
★★★★★	Daughter calving interval (days) Breed ave: -4.35days,All breeds ave: -0.77days	-4.8days	19% (V Low)	★★★★★★

**Additional Information:**

Linear composites	Value	Reliability
Muscle		
Skeletal		
Function		

**Herd data quality index**

N/A

Animal not scored.

# Lot 26 QUIGA DARINA S215

ID: IE321462210215

Breed: Angus

Twin to Female

Sex: Female

DOB: 19-May-2016

Owner: Emmet Sweeney - Quigabar Kilglass Co Sligo

Breeder:

Sire: Beryl Jamey E.T.  
JYM

Allencroft Jct Andy  
02

Allencroft New Deal 185c  
Allencroft Jct Eva 03 101b

Knockadrinan Bell  
V6

Acumen Bold Leader 30x  
Knockadrinan Della

Dam: Quiga Darina G107  
IE321462290107

Young Dale Hogan

Dameron Linedrive  
Young Dale Grace 3u

Jesana Nightingale

Bohey Jasper  
Cranmore Grove 1st

Star Rating (Within Angus breed)	Economic Indexes	€uro value per progeny	Index Reliability	Star rating (across all beef breeds)
	<b>Terminal Index</b>	<b>€69</b>	<b>28%</b> (Low)	
<b>★★★★★</b>	<b>Replacement Index</b> Maternal Cow Traits : Maternal Progeny Traits :	<b>€113</b> €79 €33	<b>24%</b> (Low) 23% 28%	<b>★★★★★</b>
	<b>Dairy Beef</b>			

Star Rating (Within Angus breed)	Key profit traits	Index Value	Trait Reliability	Star rating (across all beef breeds)
<b>Expected progeny performance</b>				
	Calving difficulty (% 3 & 4) Breed ave: 2.05%,All breeds ave: 4.49%	+1.7%	28% (Low)	
<b>★★★★★</b>	Docility (1-5 scale) Breed ave: 0,All breeds ave: 0.01	0.04 scale	26% (Low)	<b>★★★★★</b>
<b>★★★★</b>	Carcass weight (kg) Breed ave: 5.79kg,All breeds ave: 16.19kg	+6.5kg	32% (Low)	<b>★</b>
<b>★★★★</b>	Carcass conformation (1-15 scale) Breed ave: 0.66,All breeds ave: 1.38	+0.63 scale	30% (Low)	<b>★</b>

<b>Expected daughter breeding performance</b>				
	Daughter calving diff (% 3 & 4) Breed ave: 6.79%,All breeds ave: 5.79%	+7.19%	17% (V Low)	
<b>★★★★★</b>	Daughter Milk (kg) Breed ave: 5.48kg,All breeds ave: 2.24kg	+6.8kg	24% (Low)	<b>★★★★★</b>
<b>★★★★</b>	Daughter calving interval (days) Breed ave: -4.35days,All breeds ave: -0.77days	-4.26days	20% (Low)	<b>★★★★★</b>

### Additional Information:

Fancy Heifer with lots of Power Inseminated on 26 2 2019 to AA4086  
Marianhill L Papa 516

Linear composites	Value	Reliability
Muscle		
Skeletal		
Function		

### Herd data quality index

N/A

Animal not scored.

# Lot 27 JESANA RHODA

ID: 372214429890182

Breed: Angus

Sex: Female

DOB: 09-Mar-2018

Owner: John Joseph Freyne - Ballymote Rd Charlestown Co Mayo

Breeder:

Sire: Liss Brendan P465  
AA2163

Mogeely Lord  
Harrow M191

Wedderlie Blackbox J935  
Mogeely Lady Hazel J034

Liss Bilban L1215 R

Liss Tango G854 (Et)  
Liss Bilban J 1030

Dam: Jesana Hazel  
IE272056450126

Blackbanner X1 Of  
Idivies

Castle Of Mey Elscot  
Blackbird U18 Of Idivies

Jesana Beyonce

Bohey Jasper  
Mayo Marie



Star Rating (Within Angus breed)	Economic Indexes	€uro value per progeny	Index Reliability	Star rating (across all beef breeds)
	<b>Terminal Index</b>	<b>€47</b>	<b>46%</b> (Average)	
<b>★★★</b>	<b>Replacement Index</b> Maternal Cow Traits : Maternal Progeny Traits :	<b>€92</b> €77 €15	<b>42%</b> (Average) 41% 46%	<b>★★★★</b>
	<b>Dairy Beef</b>			

Star Rating (Within Angus breed)	Key profit traits	Index Value	Trait Reliability	Star rating (across all beef breeds)
<b>Expected progeny performance</b>				
	Calving difficulty (% 3 & 4) Breed ave: 2.05%,All breeds ave: 4.49%	+1.8%	47% (Average)	
<b>★★★★</b>	Docility (1-5 scale) Breed ave: 0,All breeds ave: 0.01	0.01 scale	47% (Average)	<b>★★★</b>
<b>★★</b>	Carcass weight (kg) Breed ave: 5.79kg,All breeds ave: 16.19kg	+1.3kg	47% (Average)	<b>★</b>
<b>★</b>	Carcass conformation (1-15 scale) Breed ave: 0.66,All breeds ave: 1.38	+0.53 scale	46% (Average)	<b>★</b>

<b>Expected daughter breeding performance</b>				
	Daughter calving diff (% 3 & 4) Breed ave: 6.79%,All breeds ave: 5.79%	+6.38%	39% (Low)	
<b>★★★★</b>	Daughter Milk (kg) Breed ave: 5.48kg,All breeds ave: 2.24kg	+5.5kg	43% (Average)	<b>★★★★</b>
<b>★★★★</b>	Daughter calving interval (days) Breed ave: -4.35days,All breeds ave: -0.77days	-4.62days	37% (Low)	<b>★★★★★</b>

**Additional Information:**

Linear composites	Value	Reliability
Muscle		
Skeletal		
Function		

**Herd data quality index**

N/A

Animal not scored.

# Lot 28 MUSICFIELD KUGA U650

ID: 372212711030650

Breed: Angus

Sex: Female

DOB: 28-Mar-2018

Owner: James Hernon - Musicfield Milltown Tuam Co Galway

Breeder:

Sire: Intelagri Matteo E.T.  
AA4089

Te Mania Berkley  
B1

Te Mania Yorkshire Y437  
Te Mania Lowan Z53 Et

Goulding K Missie  
261 Et

Nightingale Proud Jake G40  
Goulding Missie K 415

Dam: Musicfield Katherina K374  
IE181790650374

Stevenson  
Moneymaker R185

Boyd On Target 1083 [Ss] (Imp)  
Stevenson Clova Pride L888

[Ss]  
Young Dale Kristina  
44j [Et] (

Young Dale Ext Hogan 039g  
Young Dale Kristina 12g



Star Rating (Within Angus breed)	Economic Indexes	€uro value per progeny	Index Reliability	Star rating (across all beef breeds)
	<b>Terminal Index</b>	<b>€74</b>	<b>45%</b> (Average)	
<b>★★★★★</b>	<b>Replacement Index</b> Maternal Cow Traits : Maternal Progeny Traits :	<b>€119</b> €78 €41	<b>41%</b> (Average) 39% 46%	<b>★★★★★</b>
	<b>Dairy Beef</b>			

Star Rating (Within Angus breed)	Key profit traits	Index Value	Trait Reliability	Star rating (across all beef breeds)
<b>Expected progeny performance</b>				
	Calving difficulty (% 3 & 4) Breed ave: 2.05%,All breeds ave: 4.49%	+1.5%	50% (Average)	
<b>★★★★★</b>	Docility (1-5 scale) Breed ave: 0,All breeds ave: 0.01	0.05 scale	44% (Average)	<b>★★★★★</b>
<b>★★★</b>	Carcass weight (kg) Breed ave: 5.79kg,All breeds ave: 16.19kg	+6.8kg	48% (Average)	<b>★</b>
<b>★</b>	Carcass conformation (1-15 scale) Breed ave: 0.66,All breeds ave: 1.38	+0.4 scale	38% (Low)	<b>★</b>

<b>Expected daughter breeding performance</b>				
	Daughter calving diff (% 3 & 4) Breed ave: 6.79%,All breeds ave: 5.79%	+6.91%	37% (Low)	
<b>★★★★★</b>	Daughter Milk (kg) Breed ave: 5.48kg,All breeds ave: 2.24kg	+10.9kg	40% (Average)	<b>★★★★★</b>
<b>★★★</b>	Daughter calving interval (days) Breed ave: -4.35days,All breeds ave: -0.77days	-4.3days	35% (Low)	<b>★★★★★</b>

**Additional Information:**

Animal not scored.

Linear composites	Value	Reliability
Muscle		
Skeletal		
Function		

**Herd data quality index**

N/A

# Lot 29 JESANA RICH GOLD

ID: 372214429820184

Breed: Angus

Sex: Female

DOB: 18-Apr-2018

Owner: John Joseph Freyne - Ballymote Rd Charlestown Co Mayo

Breeder:

Sire: Intelagri Matteo E.T.  
AA4089

Te Mania Berkley  
B1

Te Mania Yorkshire Y437  
Te Mania Lowan Z53 Et

Goulding K Missie  
261 Et

Nightingale Proud Jake G40  
Goulding Missie K 415

Dam: Jesana Lily  
IE272056470152

Jerusalem Faraday  
C071

Royal Stockman 8b  
Netherton Frances S30

Jesana Shania

Bohey Jasper  
Cranmore Grove 1st



Star Rating (Within Angus breed)	Economic Indexes	€uro value per progeny	Index Reliability	Star rating (across all beef breeds)
	<b>Terminal Index</b>	<b>€66</b>	<b>41%</b> (Average)	
<b>★★★★★</b>	<b>Replacement Index</b> Maternal Cow Traits : Maternal Progeny Traits :	<b>€116</b> €82 €34	<b>39%</b> (Low) 38% 42%	<b>★★★★★</b>
	<b>Dairy Beef</b>			

Star Rating (Within Angus breed)	Key profit traits	Index Value	Trait Reliability	Star rating (across all beef breeds)
<b>Expected progeny performance</b>				
	Calving difficulty (% 3 & 4) Breed ave: 2.05%,All breeds ave: 4.49%	+1.3%	46% (Average)	
<b>★★</b>	Docility (1-5 scale) Breed ave: 0,All breeds ave: 0.01	-0.02 scale	44% (Average)	<b>★★</b>
<b>★★</b>	Carcass weight (kg) Breed ave: 5.79kg,All breeds ave: 16.19kg	+3.6kg	42% (Average)	<b>★</b>
<b>★</b>	Carcass conformation (1-15 scale) Breed ave: 0.66,All breeds ave: 1.38	+0.48 scale	40% (Average)	<b>★</b>

<b>Expected daughter breeding performance</b>				
	Daughter calving diff (% 3 & 4) Breed ave: 6.79%,All breeds ave: 5.79%	+6.8%	37% (Low)	
<b>★★★★★</b>	Daughter Milk (kg) Breed ave: 5.48kg,All breeds ave: 2.24kg	+8.1kg	38% (Low)	<b>★★★★★</b>
<b>★★</b>	Daughter calving interval (days) Breed ave: -4.35days,All breeds ave: -0.77days	-3.05days	36% (Low)	<b>★★★★★</b>

**Additional Information:**

Animal not scored.

Linear composites	Value	Reliability
Muscle		
Skeletal		
Function		

**Herd data quality index**

N/A



# Lot 30 MUSICFIELD RIAN U662

ID: 372212711070662

Breed: Angus

Sex: Female

DOB: 29-Apr-2018

Owner: James Heron - Musicfield Milltown Tuam Co Galway

Breeder:

Sire: Bunlahy Kojak  
S2324

Lisduff Duke Y191

Carton Roe David

Duchess 10th Of Liss

Bunlahy Berneice L  
265

Young Dale Superior 14s  
Bunlahy Beatrice Y073

Dam: Musicfield Reese  
IE181790650515

Goulding Jumbo  
King K436 Et

Aynho Rossiter Eric B125

Mohill Bella

Musicfield Rosebud  
J353

Mf Destroyer 093 [Ss] (Imp)

B J R Rosebud 14s [Et] (Imp)



Star Rating (Within Angus breed)	Economic Indexes	€uro value per progeny	Index Reliability	Star rating (across all beef breeds)
	<b>Terminal Index</b>	<b>€70</b>	<b>47%</b> (Average)	
<b>★★</b>	<b>Replacement Index</b> Maternal Cow Traits : Maternal Progeny Traits :	<b>€76</b> €48 €28	<b>42%</b> (Average) 40% 48%	<b>★★★</b>
	<b>Dairy Beef</b>			

Star Rating (Within Angus breed)	Key profit traits	Index Value	Trait Reliability	Star rating (across all beef breeds)
<b>Expected progeny performance</b>				
	Calving difficulty (% 3 & 4) Breed ave: 2.05%,All breeds ave: 4.49%	+3.7%	50% (Average)	
<b>★★★★</b>	Docility (1-5 scale) Breed ave: 0,All breeds ave: 0.01	0 scale	45% (Average)	<b>★★★</b>
<b>★★★★★★</b>	Carcass weight (kg) Breed ave: 5.79kg,All breeds ave: 16.19kg	+13.1kg	51% (Average)	<b>★★</b>
<b>★★</b>	Carcass conformation (1-15 scale) Breed ave: 0.66,All breeds ave: 1.38	+0.61 scale	42% (Average)	<b>★</b>

<b>Expected daughter breeding performance</b>				
	Daughter calving diff (% 3 & 4) Breed ave: 6.79%,All breeds ave: 5.79%	+5.74%	38% (Low)	
<b>★★</b>	Daughter Milk (kg) Breed ave: 5.48kg,All breeds ave: 2.24kg	+4kg	40% (Average)	<b>★★★★</b>
<b>★★★★</b>	Daughter calving interval (days) Breed ave: -4.35days,All breeds ave: -0.77days	-5.09days	37% (Low)	<b>★★★★★</b>

Additional Information:

Linear composites	Value	Reliability
Muscle		
Skeletal		
Function		

Herd data quality index

N/A

Animal not scored.

# Lot 31 CASTLEARD RANDI

ID: 372218241830272

Breed: Angus

Sex: Female

DOB: 09-Jun-2018

Owner: Mr John Mccabe - Castlecolane Ballaghaderreen Co Roscommon

## Breeder:

Sire: Caltra Noel  
IE321497440690

Cornamuckla Lord  
Hardy K222

Cartronroe Ernie  
Drumcrow Lady Hilda

Caltra Ash

Rainbow Hills Independence 117  
Caltra Lucy

Dam: Tubridmore Princess D228  
IE191252460228

Lislaney Mick

Kilkelly Defender  
Parkemeadow Kiwi

Tubridmore  
Princess A144

Curraghfore Nigel  
Tubridmore Priscilla 2nd

Star Rating (Within Angus breed)	Economic Indexes	€uro value per progeny	Index Reliability	Star rating (across all beef breeds)
	<b>Terminal Index</b>	<b>€55</b>	<b>28%</b> (Low)	
<b>★★★★★</b>	<b>Replacement Index</b> Maternal Cow Traits : Maternal Progeny Traits :	<b>€153</b> €123 €30	<b>27%</b> (Low) 27% 28%	<b>★★★★★</b>
	<b>Dairy Beef</b>			

Star Rating (Within Angus breed)	Key profit traits	Index Value	Trait Reliability	Star rating (across all beef breeds)
<b>Expected progeny performance</b>				
	Calving difficulty (% 3 & 4) Breed ave: 2.05%,All breeds ave: 4.49%	+0.6%	32% (Low)	
<b>★★★★★</b>	Docility (1-5 scale) Breed ave: 0,All breeds ave: 0.01	0.05 scale	25% (Low)	<b>★★★★★</b>
<b>★</b>	Carcass weight (kg) Breed ave: 5.79kg,All breeds ave: 16.19kg	-5.9	29% (Low)	<b>★</b>
<b>★★★★★</b>	Carcass conformation (1-15 scale) Breed ave: 0.66,All breeds ave: 1.38	+0.72 scale	28% (Low)	<b>★</b>

<b>Expected daughter breeding performance</b>				
	Daughter calving diff (% 3 & 4) Breed ave: 6.79%,All breeds ave: 5.79%	+6.6%	27% (Low)	
<b>★★★★★</b>	Daughter Milk (kg) Breed ave: 5.48kg,All breeds ave: 2.24kg	+7.5kg	28% (Low)	<b>★★★★★</b>
<b>★★★★★</b>	Daughter calving interval (days) Breed ave: -4.35days,All breeds ave: -0.77days	-8.49days	26% (Low)	<b>★★★★★</b>

### Additional Information:

Linear composites	Value	Reliability
Muscle		
Skeletal		
Function		

### Herd data quality index

N/A

Animal not scored.

# Lot 32 LOUGHANLEIGH RACQUEL

ID: 372223322240197

Breed: Angus

Sex: Female

DOB: 07-Aug-2018

Owner: Mr John McCabe - Castlecolane Ballaghaderreen Co Roscommon

Breeder: Tom Mcnamara - Loughanleigh Mungret Co Limerick

Sire: Loughanleigh Max  
IE241389270122

Oakchurch Duster  
M109

Te Mania Berkley B1  
Oakchurch Darling H080

Lacknagrour Essie

Shankill Max  
Lacknagrour Cailin

Dam: Lacknagrour Frolic  
IE241364111234

Lawsons Ford  
Bagatelle Z094

Rawburn Eventer 2nd  
Bo-Didley Of Lawsons Ford

Lacknagrour  
Anouska

Shankill Max  
Lacknagrour Tamara



Star Rating (Within Angus breed)	Economic Indexes	€uro value per progeny	Index Reliability	Star rating (across all beef breeds)
	<b>Terminal Index</b>	<b>€84</b>	<b>41%</b> (Average)	
<b>★★★★★</b>	<b>Replacement Index</b> Maternal Cow Traits : Maternal Progeny Traits :	<b>€112</b> €65 €48	<b>38%</b> (Low) 37% 42%	<b>★★★★★</b>
	<b>Dairy Beef</b>			

Star Rating (Within Angus breed)	Key profit traits	Index Value	Trait Reliability	Star rating (across all beef breeds)
<b>Expected progeny performance</b>				
	Calving difficulty (% 3 & 4) Breed ave: 2.05%,All breeds ave: 4.49%	+0.6%	47% (Average)	
<b>★★★★★★</b>	Docility (1-5 scale) Breed ave: 0,All breeds ave: 0.01	0.08 scale	39% (Low)	<b>★★★★★★</b>
<b>★★★★</b>	Carcass weight (kg) Breed ave: 5.79kg,All breeds ave: 16.19kg	+6.7kg	39% (Low)	<b>★</b>
<b>★★★★</b>	Carcass conformation (1-15 scale) Breed ave: 0.66,All breeds ave: 1.38	+0.64 scale	38% (Low)	<b>★</b>

<b>Expected daughter breeding performance</b>				
	Daughter calving diff (% 3 & 4) Breed ave: 6.79%,All breeds ave: 5.79%	+6.49%	38% (Low)	
<b>★★★★</b>	Daughter Milk (kg) Breed ave: 5.48kg,All breeds ave: 2.24kg	+5.2kg	39% (Low)	<b>★★★★</b>
<b>★★★★★★</b>	Daughter calving interval (days) Breed ave: -4.35days,All breeds ave: -0.77days	-6.03days	37% (Low)	<b>★★★★★★</b>

**Additional Information:**

Animal not scored.

Linear composites	Value	Reliability
Muscle		
Skeletal		
Function		

**Herd data quality index**

N/A

# Lot 33 LOUGHANLEIGH RADLEE

ID: 372223322270200

Breed: Angus

Sex: Female

DOB: 20-Aug-2018

Owner: Mr John McCabe - Castlecolane Ballaghaderreen Co Roscommon

Breeder: Tom Mcnamara - Loughanleigh Mungret Co Limerick

Sire: Loughanleigh Max  
IE241389270122

Oakchurch Duster  
M109

Te Mania Berkley B1  
Oakchurch Darling H080

Lacknagrour Essie

Shankill Max  
Lacknagrour Cailin

Dam: Granbally Freedom  
IE241512110298

Greenvalley Dancer

Jerusalem Faraday C071  
Greenvalley Perfection A087

Granbally Ciara

Cornaunghy Attie  
Currow Marie



Star Rating (Within Angus breed)	Economic Indexes	€uro value per progeny	Index Reliability	Star rating (across all beef breeds)
	<b>Terminal Index</b>	<b>€72</b>	<b>40%</b> (Average)	
<b>★★★★★</b>	<b>Replacement Index</b> Maternal Cow Traits : Maternal Progeny Traits :	<b>€121</b> €83 €38	<b>38%</b> (Low) 37% 41%	<b>★★★★★</b>
	<b>Dairy Beef</b>			

Star Rating (Within Angus breed)	Key profit traits	Index Value	Trait Reliability	Star rating (across all beef breeds)
<b>Expected progeny performance</b>				
	Calving difficulty (% 3 & 4) Breed ave: 2.05%,All breeds ave: 4.49%	+0.6%	47% (Average)	
<b>★★</b>	Docility (1-5 scale) Breed ave: 0,All breeds ave: 0.01	-0.03 scale	38% (Low)	<b>★★</b>
<b>★★★</b>	Carcass weight (kg) Breed ave: 5.79kg,All breeds ave: 16.19kg	+5.1kg	38% (Low)	<b>★</b>
<b>★★★★</b>	Carcass conformation (1-15 scale) Breed ave: 0.66,All breeds ave: 1.38	+0.7 scale	38% (Low)	<b>★</b>

<b>Expected daughter breeding performance</b>				
	Daughter calving diff (% 3 & 4) Breed ave: 6.79%,All breeds ave: 5.79%	+6.96%	38% (Low)	
<b>★★★</b>	Daughter Milk (kg) Breed ave: 5.48kg,All breeds ave: 2.24kg	+5.3kg	39% (Low)	<b>★★★★</b>
<b>★★★★★</b>	Daughter calving interval (days) Breed ave: -4.35days,All breeds ave: -0.77days	-6.79days	36% (Low)	<b>★★★★★</b>

**Additional Information:**

Animal not scored.

Linear composites	Value	Reliability
Muscle		
Skeletal		
Function		

**Herd data quality index**

N/A

# Lot 34 DRUMHERK MELLA U248

ID: 372217252520248

Breed: Angus

Sex: Female

DOB: 21-Aug-2018

Owner: Frank Canning - Drumherk Gorvagh Carrick-On-Shannon Co Leitrim

## Breeder:

Sire: Bova Lord Bonanza N266 AA2037	(Et)	Hf Kodiak 5r	Sandy Bar Advantage 43m
		Belvin Lady Blossom64'04et Imp	Wilbar Ruby 955n
Dam: Drumherk Melia S230 IE231274330230		Lisduff Dandy K895	Belvin Mercedes 32'02
		Drumherk Melia K177	Belvin Lady Blossom 40'01
			Aynho Rossiter Eric B125
			Lisduff Della C448
			Liss Mirt C476
			Drumherk Marcella Y058

Star Rating (Within Angus breed)	Economic Indexes	€uro value per progeny	Index Reliability	Star rating (across all beef breeds)
	<b>Terminal Index</b>	<b>€81</b>	<b>31%</b> (Low)	
<b>★★</b>	<b>Replacement Index</b> Maternal Cow Traits : Maternal Progeny Traits :	<b>€70</b> €31 €40	<b>24%</b> (Low) 21% 31%	<b>★★★</b>
	<b>Dairy Beef</b>			

Star Rating (Within Angus breed)	Key profit traits	Index Value	Trait Reliability	Star rating (across all beef breeds)
<b>Expected progeny performance</b>				
	Calving difficulty (% 3 & 4) Breed ave: 2.05%,All breeds ave: 4.49%	+3.4%	34% (Low)	
<b>★★★★★</b>	Docility (1-5 scale) Breed ave: 0,All breeds ave: 0.01	0.03 scale	31% (Low)	<b>★★★★★</b>
<b>★★★★★</b>	Carcass weight (kg) Breed ave: 5.79kg,All breeds ave: 16.19kg	+11.6kg	34% (Low)	<b>★★</b>
<b>★★★★★</b>	Carcass conformation (1-15 scale) Breed ave: 0.66,All breeds ave: 1.38	+0.75 scale	33% (Low)	<b>★</b>

<b>Expected daughter breeding performance</b>				
	Daughter calving diff (% 3 & 4) Breed ave: 6.79%,All breeds ave: 5.79%	+6.47%	14% (V Low)	
<b>★</b>	Daughter Milk (kg) Breed ave: 5.48kg,All breeds ave: 2.24kg	+3.6kg	21% (Low)	<b>★★★★★</b>
<b>★★</b>	Daughter calving interval (days) Breed ave: -4.35days,All breeds ave: -0.77days	-3.14days	18% (V Low)	<b>★★★★★</b>

### Additional Information:

Animal not scored.

Linear composites	Value	Reliability
Muscle		
Skeletal		
Function		

### Herd data quality index

N/A

# Lot 35 LOUGHANLEIGH RANCIES

ID: 372223322280201

Breed: Angus

Sex: Female

DOB: 26-Aug-2018

Owner: Mr John Mccabe - Castlecolane Ballaghaderreen Co Roscommon

Breeder: Tom Mcnamara - Loughanleigh Mungret Co Limerick

Sire: Loughanleigh Max  
IE241389270122

Oakchurch Duster  
M109

Te Mania Berkley B1  
Oakchurch Darling H080

Lacknagrour Essie

Shankill Max  
Lacknagrour Cailin

Dam: Loughanleigh Mania  
IE241389210125

Te Mania Emperor E  
343

Te Mania Berkley B1  
Te Mania Lowan Z74

Kilboy Elderberry

Cummer Billy  
Cappanavarnogue Tess

Star Rating (Within Angus breed)	Economic Indexes	€uro value per progeny	Index Reliability	Star rating (across all beef breeds)
	<b>Terminal Index</b>	<b>€81</b>	<b>22%</b> (Low)	
<b>★★★★</b>	<b>Replacement Index</b> Maternal Cow Traits : Maternal Progeny Traits :	<b>€112</b> €67 €45	<b>18%</b> (V Low) 16% 23%	<b>★★★★★</b>
	<b>Dairy Beef</b>			

Star Rating (Within Angus breed)	Key profit traits	Index Value	Trait Reliability	Star rating (across all beef breeds)
<b>Expected progeny performance</b>				
	Calving difficulty (% 3 & 4) Breed ave: 2.05%,All breeds ave: 4.49%	+0.6%	28% (Low)	
<b>★★★★</b>	Docility (1-5 scale) Breed ave: 0,All breeds ave: 0.01	0.01 scale	22% (Low)	<b>★★★</b>
<b>★★★★</b>	Carcass weight (kg) Breed ave: 5.79kg,All breeds ave: 16.19kg	+6.9kg	22% (Low)	<b>★</b>
<b>★★★★</b>	Carcass conformation (1-15 scale) Breed ave: 0.66,All breeds ave: 1.38	+0.64 scale	21% (Low)	<b>★</b>

<b>Expected daughter breeding performance</b>				
	Daughter calving diff (% 3 & 4) Breed ave: 6.79%,All breeds ave: 5.79%	+6.47%	10% (V Low)	
<b>★★★★</b>	Daughter Milk (kg) Breed ave: 5.48kg,All breeds ave: 2.24kg	+5.1kg	23% (Low)	<b>★★★★★</b>
<b>★★★★★★</b>	Daughter calving interval (days) Breed ave: -4.35days,All breeds ave: -0.77days	-6.56days	7% (V Low)	<b>★★★★★</b>

**Additional Information:**

Animal not scored.

Linear composites	Value	Reliability
Muscle		
Skeletal		
Function		

**Herd data quality index**

N/A

# Lot 36 DRUMHERK MAISEY U249

ID: 372217252530249

Breed: Angus

Sex: Female

DOB: 11-Sep-2018

Owner: Frank Canning - Drumherk Gorvagh Carrick-On-Shannon Co Leitrim

## Breeder:

Sire: Westellen Diego M734  
WZG

Bova Lord  
Blackwood H175

Sav Net Worth 4200  
Belvin Lady Blossom64'04et Imp

Liss Dana E680

Gigginstown Rolls Royce E.T.  
Liss Dina A400

Dam: Drumherk Maisey R219  
IE231274380219

Haymount Willinger  
K992

Bardrain Eiger G284  
Haymount Wavor F673

Drumherk Maisey  
C100

Bohey Leo  
Drumherk Mary 12th

Star Rating (Within Angus breed)	Economic Indexes	€uro value per progeny	Index Reliability	Star rating (across all beef breeds)
	<b>Terminal Index</b>	<b>€74</b>	<b>28%</b> (Low)	
<b>★★★★★</b>	<b>Replacement Index</b> Maternal Cow Traits : Maternal Progeny Traits :	<b>€113</b> €80 €33	<b>24%</b> (Low) 22% 29%	<b>★★★★★</b>
	<b>Dairy Beef</b>			

Star Rating (Within Angus breed)	Key profit traits	Index Value	Trait Reliability	Star rating (across all beef breeds)
<b>Expected progeny performance</b>				
	Calving difficulty (% 3 & 4) Breed ave: 2.05%,All breeds ave: 4.49%	+3.3%	33% (Low)	
<b>★★</b>	Docility (1-5 scale) Breed ave: 0,All breeds ave: 0.01	-0.02 scale	27% (Low)	<b>★★</b>
<b>★★★★</b>	Carcass weight (kg) Breed ave: 5.79kg,All breeds ave: 16.19kg	+7.1kg	31% (Low)	<b>★</b>
<b>★★★★★</b>	Carcass conformation (1-15 scale) Breed ave: 0.66,All breeds ave: 1.38	+0.98 scale	30% (Low)	<b>★★</b>

<b>Expected daughter breeding performance</b>				
	Daughter calving diff (% 3 & 4) Breed ave: 6.79%,All breeds ave: 5.79%	+6.4%	21% (Low)	
<b>★★</b>	Daughter Milk (kg) Breed ave: 5.48kg,All breeds ave: 2.24kg	+4.4kg	23% (Low)	<b>★★★★</b>
<b>★★★★★</b>	Daughter calving interval (days) Breed ave: -4.35days,All breeds ave: -0.77days	-5.7days	18% (V Low)	<b>★★★★★</b>

### Additional Information:

Animal not scored.

Linear composites	Value	Reliability
Muscle		
Skeletal		
Function		

### Herd data quality index

N/A

# Lot 37 DRUMHERK MILLY U250

ID: 372217252550250

Breed: Angus

Sex: Female

DOB: 23-Sep-2018

Owner: Frank Canning - Drumherk Gorvagh Carrick-On-Shannon Co Leitrim

## Breeder:

Sire: Westellen Diego M734  
WZG

Bova Lord  
Blackwood H175

Sav Net Worth 4200  
Belvin Lady Blossom64'04et Imp

Liss Dana E680

Gigginstown Rolls Royce E.T.  
Liss Dina A400

Dam: Drumherk Milly R218  
IE231274370218

Lisduff Dandy K895

Aynho Rossiter Eric B125  
Lisduff Della C448

Drumherk Melia  
M195

Rosemead Jeronny F692  
Drumherk Marcella Y058

Star Rating (Within Angus breed)	Economic Indexes	€uro value per progeny	Index Reliability	Star rating (across all beef breeds)
	<b>Terminal Index</b>	<b>€84</b>	<b>31%</b> (Low)	
<b>★★★★★</b>	<b>Replacement Index</b> Maternal Cow Traits : Maternal Progeny Traits :	<b>€112</b> €72 €41	<b>27%</b> (Low) 26% 31%	<b>★★★★★</b>
	<b>Dairy Beef</b>			

Star Rating (Within Angus breed)	Key profit traits	Index Value	Trait Reliability	Star rating (across all beef breeds)
<b>Expected progeny performance</b>				
	Calving difficulty (% 3 & 4) Breed ave: 2.05%,All breeds ave: 4.49%	+3.1%	34% (Low)	
<b>★★★★★</b>	Docility (1-5 scale) Breed ave: 0,All breeds ave: 0.01	0.02 scale	32% (Low)	<b>★★★</b>
<b>★★★★★</b>	Carcass weight (kg) Breed ave: 5.79kg,All breeds ave: 16.19kg	+9.9kg	34% (Low)	<b>★★</b>
<b>★★★★★</b>	Carcass conformation (1-15 scale) Breed ave: 0.66,All breeds ave: 1.38	+1.06 scale	34% (Low)	<b>★★</b>

<b>Expected daughter breeding performance</b>				
	Daughter calving diff (% 3 & 4) Breed ave: 6.79%,All breeds ave: 5.79%	+6.74%	23% (Low)	
<b>★★</b>	Daughter Milk (kg) Breed ave: 5.48kg,All breeds ave: 2.24kg	+4.5kg	27% (Low)	<b>★★★★</b>
<b>★★★★★</b>	Daughter calving interval (days) Breed ave: -4.35days,All breeds ave: -0.77days	-5days	21% (Low)	<b>★★★★★</b>

### Additional Information:

Linear composites	Value	Reliability
Muscle		
Skeletal		
Function		

### Herd data quality index

N/A

Animal not scored.



# Lot 38 MURROE ROBYN

ID: 372217759510200

Breed: Angus

Sex: Female

DOB: 03-Oct-2018

Owner: Mr John McCabe - Castlecolane Ballaghaderreen Co Roscommon

Breeder: Anthony O'Malley - Knocknagurteeny Murroe Co Limerick

Sire: Steil Knockranny 248  
AA2025

Te Mania Berkley  
B1

Te Mania Yorkshire Y437  
Te Mania Lowan Z53 Et

Steil Chubby

Drumahillan Roy  
Steil Shaddy

Dam: Shannon View Lady Harrier S137  
IE182602480137

Rosemead Karona  
J957

Rosemead Jeronne F673  
Rosemead Karlotta F657

Shannon View Lady  
Hillview

Bohey Jasper  
Shannon View Lady Hillcrest E0

Star Rating (Within Angus breed)	Economic Indexes	€uro value per progeny	Index Reliability	Star rating (across all beef breeds)
	<b>Terminal Index</b>	<b>€61</b>	<b>33%</b> (Low)	
<b>★★★★★</b>	<b>Replacement Index</b> Maternal Cow Traits : Maternal Progeny Traits :	<b>€123</b> €96 €27	<b>28%</b> (Low) 25% 34%	<b>★★★★★</b>
	<b>Dairy Beef</b>			

Star Rating (Within Angus breed)	Key profit traits	Index Value	Trait Reliability	Star rating (across all beef breeds)
<b>Expected progeny performance</b>				
	Calving difficulty (% 3 & 4) Breed ave: 2.05%,All breeds ave: 4.49%	+3.2%	36% (Low)	
<b>★★</b>	Docility (1-5 scale) Breed ave: 0,All breeds ave: 0.01	-0.04 scale	33% (Low)	<b>★★</b>
<b>★★</b>	Carcass weight (kg) Breed ave: 5.79kg,All breeds ave: 16.19kg	+4.2kg	34% (Low)	<b>★</b>
<b>★★★</b>	Carcass conformation (1-15 scale) Breed ave: 0.66,All breeds ave: 1.38	+0.64 scale	33% (Low)	<b>★</b>

<b>Expected daughter breeding performance</b>				
	Daughter calving diff (% 3 & 4) Breed ave: 6.79%,All breeds ave: 5.79%	+6.25%	25% (Low)	
<b>★</b>	Daughter Milk (kg) Breed ave: 5.48kg,All breeds ave: 2.24kg	+2.9kg	29% (Low)	<b>★★★</b>
<b>★★★★★</b>	Daughter calving interval (days) Breed ave: -4.35days,All breeds ave: -0.77days	-7.66days	15% (V Low)	<b>★★★★★</b>

## Additional Information:

Linear composites	Value	Reliability
Muscle		
Skeletal		
Function		

## Herd data quality index

N/A

Animal not scored.

# Lot 39 AUGHAKIL LADY HARPER U452

ID: 372222954340452

Breed: Angus

Sex: Female

DOB: 01-Nov-2018

Owner: Kenton Crowe - Aughakilfaughnan Mohill Co Leitrim

## Breeder:

Sire: Beryl Jamey E.T.  
JYM

Allencroft Jct Andy  
02

Allencroft New Deal 185c  
Allencroft Jct Eva 03 101b

Knockadrinan Bell  
V6

Acumen Bold Leader 30x  
Knockadrinan Della

Dam: Clooncolligan Heidi 2nd  
IE251142340252

Ballymagrine  
Wonder

Bohey Jasper  
Ballymagrine Tara

Clooncolligan  
Bertha

Foxwood Gerry  
Clooncolligan Tracy



Star Rating (Within Angus breed)	Economic Indexes	€uro value per progeny	Index Reliability	Star rating (across all beef breeds)
	<b>Terminal Index</b>	<b>€54</b>	<b>44%</b> (Average)	
<b>★★</b>	<b>Replacement Index</b> Maternal Cow Traits : Maternal Progeny Traits :	<b>€80</b> €60 €19	<b>41%</b> (Average) 40% 45%	<b>★★★</b>
	<b>Dairy Beef</b>			

Star Rating (Within Angus breed)	Key profit traits	Index Value	Trait Reliability	Star rating (across all beef breeds)
<b>Expected progeny performance</b>				
	Calving difficulty (% 3 & 4) Breed ave: 2.05%,All breeds ave: 4.49%	+2.8%	49% (Average)	
<b>★★★★★</b>	Docility (1-5 scale) Breed ave: 0,All breeds ave: 0.01	0.04 scale	43% (Average)	<b>★★★★★</b>
<b>★★★★</b>	Carcass weight (kg) Breed ave: 5.79kg,All breeds ave: 16.19kg	+4.4kg	45% (Average)	<b>★</b>
<b>★</b>	Carcass conformation (1-15 scale) Breed ave: 0.66,All breeds ave: 1.38	+0.48 scale	45% (Average)	<b>★</b>

<b>Expected daughter breeding performance</b>				
	Daughter calving diff (% 3 & 4) Breed ave: 6.79%,All breeds ave: 5.79%	+6.67%	40% (Average)	
<b>★★★★</b>	Daughter Milk (kg) Breed ave: 5.48kg,All breeds ave: 2.24kg	+5.3kg	41% (Average)	<b>★★★★★</b>
<b>★★★★★</b>	Daughter calving interval (days) Breed ave: -4.35days,All breeds ave: -0.77days	-4.93days	37% (Low)	<b>★★★★★</b>

### Additional Information:

Animal not scored.

Linear composites	Value	Reliability
Muscle		
Skeletal		
Function		

### Herd data quality index

N/A

# Lot 40 AUGHAKIL BETTY U453

ID: 372222954350453

Breed: Angus

Sex: Female

DOB: 01-Nov-2018

Owner: Kenton Crowe - Aughakilfaughnan Mohill Co Leitrim

Breeder:

Sire: Weeton Diamond Mine P444  
S3127

Weeton Lord Heath  
M367

Carrington Park Time On B7  
Blelack Lady Heather J169

Weeton Diamond  
Mist M351

Gh Coverboy Eric 110r  
Big Sky Diamond Mist 350

Dam: Drummullian Julie J604  
IE311412130604

Bj'S No Limits 15s

Hoff Limited Edition Sc 594  
Sandy Bar Duchess 33g

Lissavilla Betty  
D310

Bohey Jasper  
Lissavilla Betty A222



Star Rating (Within Angus breed)	Economic Indexes	€uro value per progeny	Index Reliability	Star rating (across all beef breeds)
	<b>Terminal Index</b>	<b>€85</b>	<b>41%</b> (Average)	
<b>★★★★★</b>	<b>Replacement Index</b> Maternal Cow Traits : Maternal Progeny Traits :	<b>€117</b> €79 €38	<b>39%</b> (Low) 38% 41%	<b>★★★★★</b>
	<b>Dairy Beef</b>			

Star Rating (Within Angus breed)	Key profit traits	Index Value	Trait Reliability	Star rating (across all beef breeds)
<b>Expected progeny performance</b>				
	Calving difficulty (% 3 & 4) Breed ave: 2.05%,All breeds ave: 4.49%	+3.7%	45% (Average)	
<b>★★</b>	Docility (1-5 scale) Breed ave: 0,All breeds ave: 0.01	-0.02 scale	40% (Average)	<b>★★</b>
<b>★★★★★</b>	Carcass weight (kg) Breed ave: 5.79kg,All breeds ave: 16.19kg	+16kg	42% (Average)	<b>★★★</b>
<b>★★★★★</b>	Carcass conformation (1-15 scale) Breed ave: 0.66,All breeds ave: 1.38	+0.91 scale	39% (Low)	<b>★</b>

<b>Expected daughter breeding performance</b>				
	Daughter calving diff (% 3 & 4) Breed ave: 6.79%,All breeds ave: 5.79%	+6.62%	36% (Low)	
<b>★★★★★</b>	Daughter Milk (kg) Breed ave: 5.48kg,All breeds ave: 2.24kg	+9.1kg	40% (Average)	<b>★★★★★</b>
<b>★★</b>	Daughter calving interval (days) Breed ave: -4.35days,All breeds ave: -0.77days	-3.24days	35% (Low)	<b>★★★★★</b>

Additional Information:

Linear composites	Value	Reliability
Muscle		
Skeletal		
Function		

Herd data quality index

N/A

Animal not scored.

# Lot 41 MAKIEF GENERAL

ID: 372222821420716

Breed: Hereford

Sex: Male

DOB: 01-Nov-2017

Owner: Derek Woods - Makief Killeshandra Cavan Co Cavan

Breeder:

Sire: Balleen General 862 Et  
HE2407

Bishophill General

Standard Lad 93j Imp Can

Bishophill Tempress

Balleen Prettymaid  
19

Balleen Lightning  
Stameen Prettymaid 38th

Dam: Ballyraggan Ice Queen 624th  
IE201173680670

Knockfin Superstar

Ballyville Pride (X)

Knockfin Anne 12th (X)

Ballyraggan  
Baroness 535th

Ballyraggan Senator 479th Et  
Ballyraggan Blossom 470th



Star Rating (Within Hereford breed)	Economic Indexes	€uro value per progeny	Index Reliability	Star rating (across all beef breeds)
★★★★★	<b>Terminal Index</b>	<b>€50</b>	<b>46%</b> (Average)	★
★	<b>Replacement Index</b> Maternal Cow Traits : Maternal Progeny Traits :	<b>€13</b> -€4 €16	<b>43%</b> (Average) 41% 47%	★
	<b>Dairy Beef</b>			

Star Rating (Within Hereford breed)	Key profit traits	Index Value	Trait Reliability	Star rating (across all beef breeds)
<b>Expected progeny performance</b>				
	Calving difficulty (% 3 & 4) Breed ave: 3.85%,All breeds ave: 4.49%	+5.7%	50% (Average)	
★★★★★★	Docility (1-5 scale) Breed ave: 0.1,All breeds ave: 0.01	0.14 scale	42% (Average)	★★★★★★
★★★★★★	Carcass weight (kg) Breed ave: 4.43kg,All breeds ave: 16.19kg	+8.7kg	47% (Average)	★
★★★★★★	Carcass conformation (1-15 scale) Breed ave: 0.49,All breeds ave: 1.38	+0.72 scale	46% (Average)	★

<b>Expected daughter breeding performance</b>				
	Daughter calving diff (% 3 & 4) Breed ave: 5.96%,All breeds ave: 5.79%	+6.25%	39% (Low)	
★	Daughter Milk (kg) Breed ave: 3.28kg,All breeds ave: 2.24kg	+0.4kg	40% (Average)	★★
★	Daughter calving interval (days) Breed ave: -3.27days,All breeds ave: -0.77days	-1.49days	39% (Low)	★★★★

**Additional Information:**  
Has Heifers in Calf

Linear composites	Value	Reliability
Muscle		
Skeletal		
Function		

**Herd data quality index**  
N/A

Animal not scored.

# Lot 42 CLOONCULLANE CORMAC 408

ID: 372218195110408

Breed: Hereford

Sex: Male

DOB: 02-Jun-2018

Owner: Coman Neary - Clooncullane Strokestown Co Roscommon

Breeder:

Sire: Cill Cormaic Kasper  
KZP

Cill Cormaic Lotto

Ballinphraise Brandy  
Lislaughtin Playgirl 28th

Lislaughtin Piscies  
34th (X)

Rathregan Robin (X)  
Lislaughtin Lassie

Dam: Clooncullane Lucy 336  
IE311370970336

Kilsunny Goliath

Clooncullane Star  
Kilsunny Lass'S Wallflower (X)

Clooncullane Tessie

Bowmont Storm A584  
Clooncullane Patricia



Star Rating (Within Hereford breed)	Economic Indexes	€uro value per progeny	Index Reliability	Star rating (across all beef breeds)
★★	<b>Terminal Index</b>	<b>€39</b>	<b>46%</b> (Average)	★
★★★★★	<b>Replacement Index</b> Maternal Cow Traits : Maternal Progeny Traits :	<b>€92</b> €81 €11	<b>45%</b> (Average) 44% 47%	★★★★★
	<b>Dairy Beef</b>			

Star Rating (Within Hereford breed)	Key profit traits	Index Value	Trait Reliability	Star rating (across all beef breeds)
<b>Expected progeny performance</b>				
	Calving difficulty (% 3 & 4) Breed ave: 3.85%,All breeds ave: 4.49%	+4.9%	51% (Average)	
★★	Docility (1-5 scale) Breed ave: 0.1,All breeds ave: 0.01	0.07 scale	46% (Average)	★★★★★
★★	Carcass weight (kg) Breed ave: 4.43kg,All breeds ave: 16.19kg	+2.7kg	46% (Average)	★
★★★★★	Carcass conformation (1-15 scale) Breed ave: 0.49,All breeds ave: 1.38	+0.57 scale	47% (Average)	★

<b>Expected daughter breeding performance</b>				
	Daughter calving diff (% 3 & 4) Breed ave: 5.96%,All breeds ave: 5.79%	+5.89%	45% (Average)	
★★★	Daughter Milk (kg) Breed ave: 3.28kg,All breeds ave: 2.24kg	+2.9kg	45% (Average)	★★★
★★★★★	Daughter calving interval (days) Breed ave: -3.27days,All breeds ave: -0.77days	-5.29days	41% (Average)	★★★★★

Additional Information:

Linear composites	Value	Reliability
Muscle		
Skeletal		
Function		

Herd data quality index

N/A

Animal not scored.

# Lot 43 OAKBROOK BREXIT

ID: 372222524250118

Breed: Hereford

Sex: Male

DOB: 26-Jul-2018

Owner: Francis Flanagan - Ross Lisselough Boyle Co Sligo

Breeder:

Sire: Mawarra Sentimental Et1 Hyf  
MWZ

Yallaroo Tornado  
T008 Ai

Vena Park Sharka  
Yallaroo Amaze L048

Mawarra Miss  
Titania 123 E6

Dunrobin Superstar Et 2a  
Mawarra Miss Titania 53

Dam: Oakbrook Holly  
IE321264920069

Border General V85

Mt 65d Brit General 1071f Can  
Border Curly J15

Oakbrook Rita

Smithston Something Special  
Oakbrook Deirdre (X)



Star Rating (Within Hereford breed)	Economic Indexes	€uro value per progeny	Index Reliability	Star rating (across all beef breeds)
★★★★★★	<b>Terminal Index</b>	<b>€70</b>	<b>46%</b> (Average)	★★
★★★★★★	<b>Replacement Index</b> Maternal Cow Traits : Maternal Progeny Traits :	<b>€92</b> €57 €34	<b>44%</b> (Average) 43% 47%	★★★★
	<b>Dairy Beef</b>			

Star Rating (Within Hereford breed)	Key profit traits	Index Value	Trait Reliability	Star rating (across all beef breeds)
<b>Expected progeny performance</b>				
	Calving difficulty (% 3 & 4) Breed ave: 3.85%,All breeds ave: 4.49%	+4.2%	50% (Average)	
★★★★	Docility (1-5 scale) Breed ave: 0.1,All breeds ave: 0.01	0.11 scale	45% (Average)	★★★★★★
★★★★★★	Carcass weight (kg) Breed ave: 4.43kg,All breeds ave: 16.19kg	+12.1kg	47% (Average)	★★
★★★★	Carcass conformation (1-15 scale) Breed ave: 0.49,All breeds ave: 1.38	+0.59 scale	46% (Average)	★

<b>Expected daughter breeding performance</b>				
	Daughter calving diff (% 3 & 4) Breed ave: 5.96%,All breeds ave: 5.79%	+5.24%	42% (Average)	
★★★★	Daughter Milk (kg) Breed ave: 3.28kg,All breeds ave: 2.24kg	+4.2kg	46% (Average)	★★★★
★★★	Daughter calving interval (days) Breed ave: -3.27days,All breeds ave: -0.77days	-3.61days	39% (Low)	★★★★★★

**Additional Information:**

Sire is Prize Winning Hereford Society Bull

Linear composites	Value	Reliability
Muscle		
Skeletal		
Function		

**Herd data quality index**

N/A

Animal not scored.

# Lot 44 CLOONCULLANE ROSS 410

ID: 372218195140410

Breed: Hereford

Sex: Male

DOB: 02-Aug-2018

Owner: Coman Neary - Clooncullane Strokestown Co Roscommon

Breeder:

Sire: Kilsunny Goliath  
KSG

Clooncullane Star

Meiltron Leisure

Clooncullane Rose (X)

Kilsunny Lass'S  
Wallflower (X)

Glaslough Ruskin (X)

Kilsunny Lass'S Primrose

Dam: Clooncullane Julie  
IE311370930217

Glaslough Esquire

Churchill Storm V583

Glaslough Urika (X)

Clooncullane Ruth

Bishophill General

Clooncullane Erika



Star Rating (Within Hereford breed)	Economic Indexes	€uro value per progeny	Index Reliability	Star rating (across all beef breeds)
★	<b>Terminal Index</b>	<b>€29</b>	<b>47%</b> (Average)	★
★★	<b>Replacement Index</b> Maternal Cow Traits : Maternal Progeny Traits :	<b>€35</b> €31 €3	<b>47%</b> (Average) 47% 48%	★
	<b>Dairy Beef</b>			

Star Rating (Within Hereford breed)	Key profit traits	Index Value	Trait Reliability	Star rating (across all beef breeds)
<b>Expected progeny performance</b>				
	Calving difficulty (% 3 & 4) Breed ave: 3.85%,All breeds ave: 4.49%	+5.7%	52% (Average)	
★★★★★	Docility (1-5 scale) Breed ave: 0.1,All breeds ave: 0.01	0.13 scale	47% (Average)	★★★★★
★★	Carcass weight (kg) Breed ave: 4.43kg,All breeds ave: 16.19kg	+2.3kg	48% (Average)	★
★★★	Carcass conformation (1-15 scale) Breed ave: 0.49,All breeds ave: 1.38	+0.52 scale	48% (Average)	★

<b>Expected daughter breeding performance</b>				
	Daughter calving diff (% 3 & 4) Breed ave: 5.96%,All breeds ave: 5.79%	+6.51%	47% (Average)	
★★★	Daughter Milk (kg) Breed ave: 3.28kg,All breeds ave: 2.24kg	+3kg	48% (Average)	★★★
★	Daughter calving interval (days) Breed ave: -3.27days,All breeds ave: -0.77days	-1.15days	44% (Average)	★★★

Additional Information:

Linear composites	Value	Reliability
Muscle		
Skeletal		
Function		

Herd data quality index

N/A

Animal not scored.

# Lot 45 CLOONCULLANE GEORGE 414

ID: 372218195180414

Breed: Hereford

Sex: Male

DOB: 06-Aug-2018

Owner: Coman Neary - Clooncullane Strokestown Co Roscommon

Breeder:

Sire: Trillick George  
HE2198

Free Town Hotspur

Spinney Dublin

Free Town Benign

Killoe Pam (X)

Churchill Storm V583

Killoe Primrose (X)

Dam: Clooncullane Duchess 315  
IE311370920315

Gageboro Morgan

Gageboro Eugenic

Gageboro Jubilee

Clooncullane Jane

Trillick Best

Clooncullane Tracy (X)



Star Rating (Within Hereford breed)	Economic Indexes	€uro value per progeny	Index Reliability	Star rating (across all beef breeds)
★★	<b>Terminal Index</b>	<b>€32</b>	<b>46%</b> (Average)	★
★★	<b>Replacement Index</b> Maternal Cow Traits : Maternal Progeny Traits :	<b>€48</b> €42 €5	<b>42%</b> (Average) 40% 47%	★
	<b>Dairy Beef</b>			

Star Rating (Within Hereford breed)	Key profit traits	Index Value	Trait Reliability	Star rating (across all beef breeds)
<b>Expected progeny performance</b>				
	Calving difficulty (% 3 & 4) Breed ave: 3.85%,All breeds ave: 4.49%	+5.6%	51% (Average)	
★★★★★★	Docility (1-5 scale) Breed ave: 0.1,All breeds ave: 0.01	0.15 scale	45% (Average)	★★★★★★
★★★★	Carcass weight (kg) Breed ave: 4.43kg,All breeds ave: 16.19kg	+4.6kg	46% (Average)	★
★★★★	Carcass conformation (1-15 scale) Breed ave: 0.49,All breeds ave: 1.38	+0.48 scale	46% (Average)	★

<b>Expected daughter breeding performance</b>				
	Daughter calving diff (% 3 & 4) Breed ave: 5.96%,All breeds ave: 5.79%	+6.74%	39% (Low)	
★★★★	Daughter Milk (kg) Breed ave: 3.28kg,All breeds ave: 2.24kg	+2.9kg	41% (Average)	★★★★
★★★★	Daughter calving interval (days) Breed ave: -3.27days,All breeds ave: -0.77days	-4.55days	37% (Low)	★★★★

Additional Information:

Linear composites	Value	Reliability
Muscle		
Skeletal		
Function		

Herd data quality index

N/A

Animal not scored.



# Lot 46 OAKBROOK DARBY

ID: 372222524260119

Breed: Hereford

Sex: Male

DOB: 07-Sep-2018

Owner: Francis Flanagan - Ross Lisselough Boyle Co Sligo

Breeder:

Sire: Smithston Darby Hyf  
SZY

Corilla All The Way

Strelley Xcalibur Ai

Corilla Hetty 59

Smithston Doreen  
Z044

Smithston Wee Dram Et1 Ai  
Smithston Doreen W170 Et

Dam: Oakbrook Rita  
IE321264990050

Smithston  
Something Special

Smithston Pot Luck P021  
Glanmonnow Olive 21

Oakbrook Deirdre  
(X)

B B Power 0270 1et  
Oakbrook Tulip



Star Rating (Within Hereford breed)	Economic Indexes	€uro value per progeny	Index Reliability	Star rating (across all beef breeds)
★★★★★★	<b>Terminal Index</b>	<b>€62</b>	<b>47%</b> (Average)	★★
★★★	<b>Replacement Index</b> Maternal Cow Traits : Maternal Progeny Traits :	<b>€50</b> €23 €27	<b>45%</b> (Average) 44% 47%	★★
	<b>Dairy Beef</b>			

Star Rating (Within Hereford breed)	Key profit traits	Index Value	Trait Reliability	Star rating (across all beef breeds)
<b>Expected progeny performance</b>				
	Calving difficulty (% 3 & 4) Breed ave: 3.85%,All breeds ave: 4.49%	+4.2%	50% (Average)	
★	Docility (1-5 scale) Breed ave: 0.1,All breeds ave: 0.01	-0.02 scale	45% (Average)	★★
★★★★★★	Carcass weight (kg) Breed ave: 4.43kg,All breeds ave: 16.19kg	+11.8kg	48% (Average)	★★
★★★	Carcass conformation (1-15 scale) Breed ave: 0.49,All breeds ave: 1.38	+0.48 scale	47% (Average)	★

<b>Expected daughter breeding performance</b>				
	Daughter calving diff (% 3 & 4) Breed ave: 5.96%,All breeds ave: 5.79%	+6.43%	44% (Average)	
★★★★	Daughter Milk (kg) Breed ave: 3.28kg,All breeds ave: 2.24kg	+3.9kg	46% (Average)	★★★★
★★★	Daughter calving interval (days) Breed ave: -3.27days,All breeds ave: -0.77days	-2.96days	41% (Average)	★★★★★

**Additional Information:**

Sire is Prize Winning Hereford Society Bull

Linear composites	Value	Reliability
Muscle		
Skeletal		
Function		

**Herd data quality index**

N/A

Animal not scored.

# Lot 47 MAINVIEW KONKEY 2ND

ID: 372217038090567

Breed: Simmental

Sex: Male

DOB: 01-Apr-2018



Owner: Stephen Treanor - Clontybunna Scotstown Co Monaghan

Breeder: Kevin Treanor - Clontybunna Scotstown Co Monaghan

Sire: Kilbride Farm Delboy 12  
YFK

Crugmelyn Brenin  
10

Raceview King

Crugmelyn Lleucu Llwyd

Kilbride Farm Dora  
40b

Cairnview Snazzy

Kilbride Farm Dora 27v (Tf)

Dam: Broomfield Della  
IE291169870055

Banwy T-Rex

Sterling Nelson 2nd

Skerrington Hyacinth 8th

Brookwood Wee  
Della

Milton Lord-Tiffany Et

Brookwood Della



Star Rating (Within Simmental breed)	Economic Indexes	€uro value per progeny	Index Reliability	Star rating (across all beef breeds)
★★★★★★	<b>Terminal Index</b>	<b>€93</b>	<b>49%</b> (Average)	★★★
★★	<b>Replacement Index</b> Maternal Cow Traits : Maternal Progeny Traits :	<b>€107</b> €56 €50	<b>45%</b> (Average) 44% 49%	★★★★★★
	<b>Dairy Beef</b>			

Star Rating (Within Simmental breed)	Key profit traits	Index Value	Trait Reliability	Star rating (across all beef breeds)
<b>Expected progeny performance</b>				
	Calving difficulty (% 3 & 4) Breed ave: 5.08%,All breeds ave: 4.49%	+10.5%	49% (Average)	
★★★★★★	Docility (1-5 scale) Breed ave: 0.05,All breeds ave: 0.01	0.11 scale	47% (Average)	★★★★★★
★★★★★★	Carcass weight (kg) Breed ave: 21.15kg,All breeds ave: 16.19kg	+38.3kg	54% (Average)	★★★★★★
★★★★	Carcass conformation (1-15 scale) Breed ave: 1.34,All breeds ave: 1.38	+1.49 scale	48% (Average)	★★★

<b>Expected daughter breeding performance</b>				
	Daughter calving diff (% 3 & 4) Breed ave: 5.73%,All breeds ave: 5.79%	+6.3%	43% (Average)	
★★★	Daughter Milk (kg) Breed ave: 8.49kg,All breeds ave: 2.24kg	+8.5kg	44% (Average)	★★★★★★
★★★★	Daughter calving interval (days) Breed ave: 0.2days,All breeds ave: -0.77days	-0.37days	39% (Low)	★★★

**Additional Information:**

Bull has Won Shows all Summer Outstanding Bull with Tremendous Conformation Bull is Fertility Tested

Linear composites	Value	Reliability
Muscle	126	54%
Skeletal	132	52%
Function	118	22%

**Herd data quality index**

N/A

Animal scored. Linear scores and weaning weights in evaluations

# Lot 48 CORAGHY KING KONG

ID: 372213154950331

Breed: Simmental

Sex: Male

DOB: 20-Jul-2018



Owner: Thomas O'Harte - Leonards Island Clones Co Monaghan

Breeder:

Sire: Sterling Cotswold 11  
UK320130700333

Corrick Kentucky  
Kid

Freighduff Brendan  
Corrick Honey

Sterling Joyfulls  
Ritzzy

Dovefields Gallant  
Sterling Joyful 2nd

Dam: Sterling Graces Eternat Et  
UK320130500401

Silver Birch A Mans  
A Man 09

Dovefields Gallant  
Celtic Princess

Sterling  
Champagnes Grace

Heywoow Talent  
Sterling Tantias Champagne

Star Rating (Within Simmental breed)	Economic Indexes	€uro value per progeny	Index Reliability	Star rating (across all beef breeds)
★★★★★	<b>Terminal Index</b>	<b>€80</b>	<b>14%</b> (V Low)	★★★★
★	<b>Replacement Index</b> Maternal Cow Traits : Maternal Progeny Traits :	<b>€78</b> €27 €51	<b>11%</b> (V Low) 10% 13%	★★★
	<b>Dairy Beef</b>			

Star Rating (Within Simmental breed)	Key profit traits	Index Value	Trait Reliability	Star rating (across all beef breeds)
<b>Expected progeny performance</b>				
	Calving difficulty (% 3 & 4) Breed ave: 5.08%,All breeds ave: 4.49%	+6.1%	15% (V Low)	
★★★★★	Docility (1-5 scale) Breed ave: 0.05,All breeds ave: 0.01	0.07 scale	11% (V Low)	★★★★★
★★★★★	Carcass weight (kg) Breed ave: 21.15kg,All breeds ave: 16.19kg	+27.6kg	25% (Low)	★★★★★
N/A	Carcass conformation (1-15 scale) Breed ave: 1.34,All breeds ave: 1.38	N/A scale	1% (Too Low)	N/A

<b>Expected daughter breeding performance</b>				
N/A	Daughter calving diff (% 3 & 4) Breed ave: 5.73%,All breeds ave: 5.79%	N/A	2% (Too Low)	N/A
★★★★★	Daughter Milk (kg) Breed ave: 8.49kg,All breeds ave: 2.24kg	+11.4kg	11% (V Low)	★★★★★
N/A	Daughter calving interval (days) Breed ave: 0.2days,All breeds ave: -0.77days		1% (Too Low)	N/A

**Additional Information:**  
Fertility Tested

Linear composites	Value	Reliability
Muscle	98	3%
Skeletal	97	1%
Function	96	0%

**Herd data quality index**  
N/A

Animal scored. Scores or weaning weights NOT included in evaluation

# Lot 49 MULLAGHBOY NOEL

ID: 372214000370525

Breed: Limousin

Sex: Male

DOB: 25-Jan-2018



Owner: Matthew Fee - Mullaghboy Corrawallen Co Leitrim

Breeder:

Sire: Chatelain  
TZC



Dam: Mullaghboy Kiara  
IE231234590452

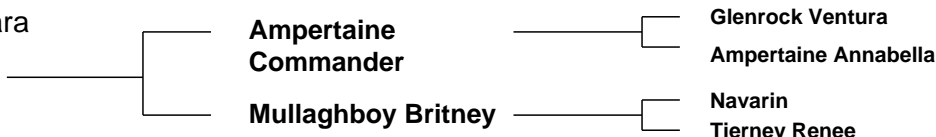

Star Rating (Within Limousin breed)	Economic Indexes	€uro value per progeny	Index Reliability	Star rating (across all beef breeds)
★★★★★	<b>Terminal Index</b>	<b>€131</b>	<b>31%</b> (Low)	★★★★★★
★★★★★	<b>Replacement Index</b> Maternal Cow Traits : Maternal Progeny Traits :	<b>€111</b> €23 €87	<b>26%</b> (Low) 24% 32%	★★★★★★
	<b>Dairy Beef</b>			

Star Rating (Within Limousin breed)	Key profit traits	Index Value	Trait Reliability	Star rating (across all beef breeds)
<b>Expected progeny performance</b>				
	Calving difficulty (% 3 & 4) Breed ave: 4.65%,All breeds ave: 4.49%	+4.4%	33% (Low)	
★★★★★	Docility (1-5 scale) Breed ave: -0.06,All breeds ave: 0.01	-0.03 scale	19% (V Low)	★★★
★★★★★	Carcass weight (kg) Breed ave: 23.63kg,All breeds ave: 16.19kg	+25.6kg	39% (Low)	★★★★★★
★★★★	Carcass conformation (1-15 scale) Breed ave: 2.14,All breeds ave: 1.38	+2.15 scale	27% (Low)	★★★★★★

<b>Expected daughter breeding performance</b>				
	Daughter calving diff (% 3 & 4) Breed ave: 5.05%,All breeds ave: 5.79%	+5.99%	17% (V Low)	
★★★★★	Daughter Milk (kg) Breed ave: -0.67kg,All breeds ave: 2.24kg	+0.4kg	25% (Low)	★★★
★★★★	Daughter calving interval (days) Breed ave: 1.26days,All breeds ave: -0.77days	+1.42days	22% (Low)	★

**Additional Information:**

Nice Docile Bull By Chatelain with On Dit as grand Sire

Linear composites	Value	Reliability
Muscle	115	50%
Skeletal	117	48%
Function	126	18%

**Herd data quality index**

N/A

Animal scored. Linear scores and weaning weights in evaluations

# Lot 50 MULLAGHBOY NICHOLAS

ID: 372214000310528

Breed: Limousin

Sex: Male

DOB: 04-Mar-2018



Owner: Matthew Fee - Mullaghboy Corrawallen Co Leitrim

Breeder:

Sire: Ampertaine Foreman  
S1421

Wilodge Cerberus

Wilodge Tonka

Wilodge Priceless

Ampertaine  
Bathsheba

Sympa

Kype Sharon

Dam: Mullaghboy Jane  
IE231234580427

Wilodge Fastrac

Wilodge Vantastic

Hazelhead Annie

Mullaghboy Dana

Fieldson Alf

Grovehill Tinkerbell

Star Rating (Within Limousin breed)	Economic Indexes	€uro value per progeny	Index Reliability	Star rating (across all beef breeds)
★★★★★★	<b>Terminal Index</b>	<b>€166</b>	<b>36%</b> (Low)	★★★★★★
★★★★	<b>Replacement Index</b> Maternal Cow Traits : Maternal Progeny Traits :	<b>€101</b> -€9 €110	<b>31%</b> (Low) 29% 36%	★★★★
	<b>Dairy Beef</b>			

Star Rating (Within Limousin breed)	Key profit traits	Index Value	Trait Reliability	Star rating (across all beef breeds)
<b>Expected progeny performance</b>				
	Calving difficulty (% 3 & 4) Breed ave: 4.65%,All breeds ave: 4.49%	+5.5%	38% (Low)	
★★★★	Docility (1-5 scale) Breed ave: -0.06,All breeds ave: 0.01	-0.02 scale	32% (Low)	★★
★★★★★★	Carcass weight (kg) Breed ave: 23.63kg,All breeds ave: 16.19kg	+36.2kg	43% (Average)	★★★★★★
★★★★★★	Carcass conformation (1-15 scale) Breed ave: 2.14,All breeds ave: 1.38	+2.64 scale	33% (Low)	★★★★★★

<b>Expected daughter breeding performance</b>				
	Daughter calving diff (% 3 & 4) Breed ave: 5.05%,All breeds ave: 5.79%	+3.43%	27% (Low)	
★	Daughter Milk (kg) Breed ave: -0.67kg,All breeds ave: 2.24kg	-3.7kg	32% (Low)	★
★★★	Daughter calving interval (days) Breed ave: 1.26days,All breeds ave: -0.77days	+1.42days	20% (Low)	★

**Additional Information:**

Bull is by Apertaine Foreman

Linear composites	Value	Reliability
Muscle	132	55%
Skeletal	123	53%
Function	114	29%

**Herd data quality index**

N/A

Animal scored. Linear scores and weaning weights in evaluations

# Lot 51 COOTEHALL NINO

ID: 372223002170423

Breed: Limousin

Sex: Male

DOB: 10-Apr-2018

Owner: Michael O'Hara - Cloongrehan Cootehall Boyle Co Roscommon

Breeder:

Sire: Tomschoice Ironstone  
LM2116

Kaprico Eravelle

Wilodge Tonka  
Kaprico Ravelle

Tomschoice  
Gemstone

Homebyres Drummie  
Tomschoice Desire

Dam: Cootehall Kylie  
IE311455740375

Baileys Duncan

Curraghree Vantheman  
Baileys At Dawn

Kilucan Barbra

Raish Lear  
Cookstown Melissa



Star Rating (Within Limousin breed)	Economic Indexes	€uro value per progeny	Index Reliability	Star rating (across all beef breeds)
★★★★★	<b>Terminal Index</b>	<b>€132</b>	<b>46%</b> (Average)	★★★★★★
★★★★★★	<b>Replacement Index</b> Maternal Cow Traits : Maternal Progeny Traits :	<b>€116</b> €31 €85	<b>43%</b> (Average) 41% 47%	★★★★★★
	<b>Dairy Beef</b>			

Star Rating (Within Limousin breed)	Key profit traits	Index Value	Trait Reliability	Star rating (across all beef breeds)
<b>Expected progeny performance</b>				
	Calving difficulty (% 3 & 4) Breed ave: 4.65%,All breeds ave: 4.49%	+6.4%	49% (Average)	
★★★	Docility (1-5 scale) Breed ave: -0.06,All breeds ave: 0.01	-0.1 scale	47% (Average)	★
★★★★★★	Carcass weight (kg) Breed ave: 23.63kg,All breeds ave: 16.19kg	+29.9kg	47% (Average)	★★★★★★
★★★★	Carcass conformation (1-15 scale) Breed ave: 2.14,All breeds ave: 1.38	+2.17 scale	47% (Average)	★★★★★★

<b>Expected daughter breeding performance</b>				
	Daughter calving diff (% 3 & 4) Breed ave: 5.05%,All breeds ave: 5.79%	+5.65%	41% (Average)	
★★★★★★	Daughter Milk (kg) Breed ave: -0.67kg,All breeds ave: 2.24kg	+2.7kg	42% (Average)	★★★
★★★★	Daughter calving interval (days) Breed ave: 1.26days,All breeds ave: -0.77days	-0.21days	37% (Low)	★★

Additional Information:

Linear composites	Value	Reliability
Muscle		
Skeletal		
Function		

Herd data quality index

N/A

Animal not scored.

# Lot 52 SKEALON NOAH

ID: 372218480490177

Breed: Limousin

Sex: Male

DOB: 09-May-2018



Owner: Mr. Patrick Joseph O'Reilly - Kiltynaskellan Doogarry P O Co Cavan

## Breeder:

Sire: Greenville Nua Jafar  
IE121762630011

Ampertaine Elgin

Glenrock Ventura

Ampertaine Carla

Tanill Georgia

Sympa

Tanill Ebony

Dam: Kilcavan Isabelle  
IE371468321036

Sympa

Octopus

Operette

Spring Bridge Ellen

Highlander

Spring Bridge Condit

Star Rating (Within Limousin breed)	Economic Indexes	€uro value per progeny	Index Reliability	Star rating (across all beef breeds)
★★★★★★	<b>Terminal Index</b>	€151	27% (Low)	★★★★★★
★★★★	<b>Replacement Index</b> Maternal Cow Traits : Maternal Progeny Traits :	€100 -€1 €101	21% (Low) 19% 27%	★★★★
	<b>Dairy Beef</b>			

Star Rating (Within Limousin breed)	Key profit traits	Index Value	Trait Reliability	Star rating (across all beef breeds)
<b>Expected progeny performance</b>				
	Calving difficulty (% 3 & 4) Breed ave: 4.65%,All breeds ave: 4.49%	+5.1%	27% (Low)	
★★★★★★	Docility (1-5 scale) Breed ave: -0.06,All breeds ave: 0.01	-0.01 scale	38% (Low)	★★★
★★★★★★	Carcass weight (kg) Breed ave: 23.63kg,All breeds ave: 16.19kg	+30.1kg	35% (Low)	★★★★★★
★★★★★★	Carcass conformation (1-15 scale) Breed ave: 2.14,All breeds ave: 1.38	+2.49 scale	23% (Low)	★★★★★★

<b>Expected daughter breeding performance</b>				
	Daughter calving diff (% 3 & 4) Breed ave: 5.05%,All breeds ave: 5.79%	+3.74%	14% (V Low)	
★★	Daughter Milk (kg) Breed ave: -0.67kg,All breeds ave: 2.24kg	-2.2kg	18% (V Low)	★
★	Daughter calving interval (days) Breed ave: 1.26days,All breeds ave: -0.77days	+3.01days	13% (V Low)	★

### Additional Information:

Fertility Tested Export Tested

Linear composites	Value	Reliability
Muscle	123	50%
Skeletal	108	47%
Function	104	18%

### Herd data quality index

N/A

Animal scored. Linear scores and weaning weights in evaluations

# Lot 53 AUGHROSS NICODEMUS

ID: 372214538990180

Breed: Limousin

Twin to Male

Sex: Male

DOB: 22-Jun-2018

Owner: John Daly - The Ross Bundoran Co Donegal

Breeder:

Sire: On-Dit  
ONI

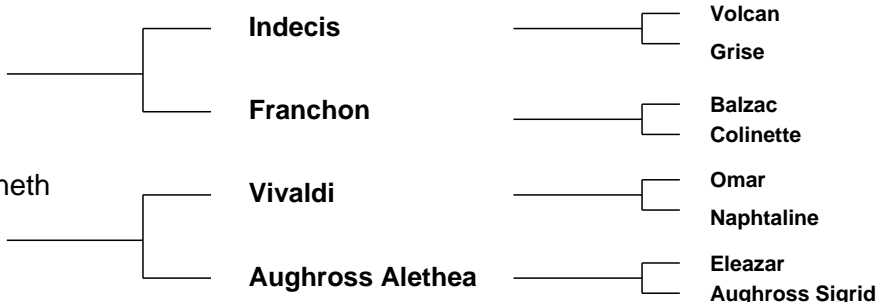

Star Rating (Within Limousin breed)	Economic Indexes	€uro value per progeny	Index Reliability	Star rating (across all beef breeds)
★★★★	<b>Terminal Index</b>	€128	35% (Low)	★★★★
★★★★	<b>Replacement Index</b> Maternal Cow Traits : Maternal Progeny Traits :	€108 €23 €85	34% (Low) 34% 35%	★★★★★
	<b>Dairy Beef</b>			

Star Rating (Within Limousin breed)	Key profit traits	Index Value	Trait Reliability	Star rating (across all beef breeds)
<b>Expected progeny performance</b>				
	Calving difficulty (% 3 & 4) Breed ave: 4.65%,All breeds ave: 4.49%	+5.2%	31% (Low)	
★★★★	Docility (1-5 scale) Breed ave: -0.06,All breeds ave: 0.01	-0.04 scale	40% (Average)	★★
★★★★	Carcass weight (kg) Breed ave: 23.63kg,All breeds ave: 16.19kg	+25.5kg	39% (Low)	★★★★★
★★★	Carcass conformation (1-15 scale) Breed ave: 2.14,All breeds ave: 1.38	+2.14 scale	39% (Low)	★★★★★

<b>Expected daughter breeding performance</b>				
	Daughter calving diff (% 3 & 4) Breed ave: 5.05%,All breeds ave: 5.79%	+4.1%	30% (Low)	
★★★★	Daughter Milk (kg) Breed ave: -0.67kg,All breeds ave: 2.24kg	+0.9kg	40% (Average)	★★
★	Daughter calving interval (days) Breed ave: 1.26days,All breeds ave: -0.77days	+4.06days	27% (Low)	★

Additional Information:

Linear composites	Value	Reliability
Muscle		
Skeletal		
Function		

Herd data quality index

N/A

Animal not scored.



# Lot 54 AUGHROSS NEHEMIAH

ID: 372214538910181

Breed: Limousin

Twin to Male

Sex: Male

DOB: 22-Jun-2018

Owner: John Daly - The Ross Bundoran Co Donegal

Breeder:

Sire: On-Dit  
ONI

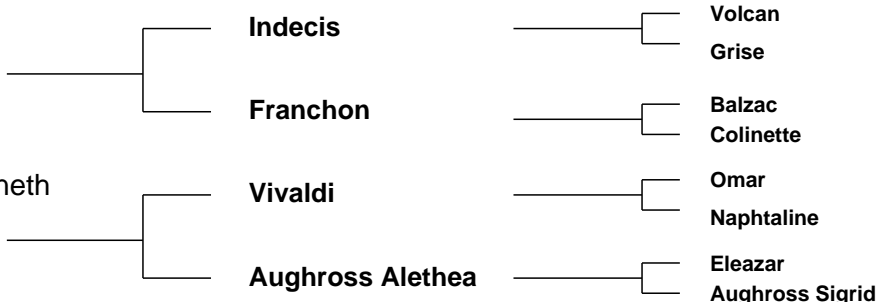

Star Rating (Within Limousin breed)	Economic Indexes	€uro value per progeny	Index Reliability	Star rating (across all beef breeds)
★★★★	<b>Terminal Index</b>	<b>€128</b>	<b>35%</b> (Low)	★★★★
★★★★	<b>Replacement Index</b> Maternal Cow Traits : Maternal Progeny Traits :	<b>€108</b> €23 €85	<b>34%</b> (Low) 34% 35%	★★★★★
	<b>Dairy Beef</b>			

Star Rating (Within Limousin breed)	Key profit traits	Index Value	Trait Reliability	Star rating (across all beef breeds)
<b>Expected progeny performance</b>				
	Calving difficulty (% 3 & 4) Breed ave: 4.65%,All breeds ave: 4.49%	+5.2%	31% (Low)	
★★★★	Docility (1-5 scale) Breed ave: -0.06,All breeds ave: 0.01	-0.04 scale	40% (Average)	★★
★★★★	Carcass weight (kg) Breed ave: 23.63kg,All breeds ave: 16.19kg	+25.5kg	39% (Low)	★★★★★
★★★	Carcass conformation (1-15 scale) Breed ave: 2.14,All breeds ave: 1.38	+2.14 scale	39% (Low)	★★★★★

<b>Expected daughter breeding performance</b>				
	Daughter calving diff (% 3 & 4) Breed ave: 5.05%,All breeds ave: 5.79%	+4.1%	30% (Low)	
★★★★	Daughter Milk (kg) Breed ave: -0.67kg,All breeds ave: 2.24kg	+0.9kg	40% (Average)	★★
★	Daughter calving interval (days) Breed ave: 1.26days,All breeds ave: -0.77days	+4.06days	27% (Low)	★

Additional Information:

Linear composites	Value	Reliability
Muscle		
Skeletal		
Function		

Herd data quality index

N/A

Animal not scored.

# Lot 55 BELLINGHAM NICE BOY

ID: 372217373321358

Breed: Limousin

Sex: Male

DOB: 08-Aug-2018

Owner: Frances Mckernan - Drumleck Castlebellingham Dundalk Co Louth

Breeder:

Sire: Lodge Hamlet  
LM4058

5331 Saphir

Jacot

Issue

Lodge Violet

Broadmeadows Cannon  
Middledale Tangerine



Dam: Kilcor Keating  
IE291598910511

Haltcliffe Gunner

Cloughhead Umpire

Haltcliffe Ultraviolet

Kilcor Georgia

Ardlea Dan

Stonecircle Bluebell

Star Rating (Within Limousin breed)	Economic Indexes	€uro value per progeny	Index Reliability	Star rating (across all beef breeds)
★★★★★★	<b>Terminal Index</b>	<b>€143</b>	<b>46%</b> (Average)	★★★★★★
★★★	<b>Replacement Index</b> Maternal Cow Traits : Maternal Progeny Traits :	<b>€81</b> -€13 €94	<b>43%</b> (Average) 42% 46%	★★★
	<b>Dairy Beef</b>			

Star Rating (Within Limousin breed)	Key profit traits	Index Value	Trait Reliability	Star rating (across all beef breeds)
<b>Expected progeny performance</b>				
	Calving difficulty (% 3 & 4) Breed ave: 4.65%,All breeds ave: 4.49%	+5.5%	49% (Average)	
★★★★★	Docility (1-5 scale) Breed ave: -0.06,All breeds ave: 0.01	-0.02 scale	46% (Average)	★★★
★★★★★	Carcass weight (kg) Breed ave: 23.63kg,All breeds ave: 16.19kg	+28.8kg	49% (Average)	★★★★★★
★★★★★★	Carcass conformation (1-15 scale) Breed ave: 2.14,All breeds ave: 1.38	+2.55 scale	46% (Average)	★★★★★★

<b>Expected daughter breeding performance</b>				
	Daughter calving diff (% 3 & 4) Breed ave: 5.05%,All breeds ave: 5.79%	+4.19%	39% (Low)	
★	Daughter Milk (kg) Breed ave: -0.67kg,All breeds ave: 2.24kg	-3.2kg	44% (Average)	★
★★	Daughter calving interval (days) Breed ave: 1.26days,All breeds ave: -0.77days	+1.94days	36% (Low)	★

Additional Information:

Linear composites	Value	Reliability
Muscle		
Skeletal		
Function		

Herd data quality index

N/A

Animal not scored.

# Lot 56 COOLEBAWN NATHAN 2

ID: 372226412970033

Breed: Limousin

Sex: Male

DOB: 02-Sep-2018

Owner: Jason Beirne - Coolebawn Mohill Co Leitrim

Breeder:

Sire: Bova Kaiser  
LM2397

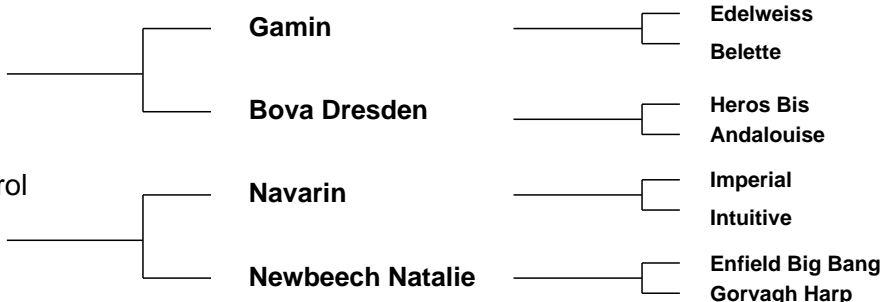

Star Rating (Within Limousin breed)	Economic Indexes	€uro value per progeny	Index Reliability	Star rating (across all beef breeds)
-------------------------------------	------------------	------------------------	-------------------	--------------------------------------

★★	<b>Terminal Index</b>	€118	46% (Average)	★★★★
★★★	<b>Replacement Index</b> Maternal Cow Traits : Maternal Progeny Traits :	€87 €9 €78	42% (Average) 40% 46%	★★★★
	<b>Dairy Beef</b>			

Star Rating (Within Limousin breed)	Key profit traits	Index Value	Trait Reliability	Star rating (across all beef breeds)
-------------------------------------	-------------------	-------------	-------------------	--------------------------------------

### Expected progeny performance

	Calving difficulty (% 3 & 4) Breed ave: 4.65%,All breeds ave: 4.49%	+4.7%	50% (Average)	
★★	Docility (1-5 scale) Breed ave: -0.06,All breeds ave: 0.01	-0.1 scale	47% (Average)	★
★★★	Carcass weight (kg) Breed ave: 23.63kg,All breeds ave: 16.19kg	+23.4kg	47% (Average)	★★★★★
★★★	Carcass conformation (1-15 scale) Breed ave: 2.14,All breeds ave: 1.38	+2.12 scale	46% (Average)	★★★★★

### Expected daughter breeding performance

	Daughter calving diff (% 3 & 4) Breed ave: 5.05%,All breeds ave: 5.79%	+5.22%	40% (Average)	
★★	Daughter Milk (kg) Breed ave: -0.67kg,All breeds ave: 2.24kg	-1.9kg	42% (Average)	★
★★★★★	Daughter calving interval (days) Breed ave: 1.26days,All breeds ave: -0.77days	-0.49days	38% (Low)	★★★

Additional Information:

Linear composites	Value	Reliability
Muscle		
Skeletal		
Function		

Herd data quality index

N/A

Animal not scored.

# Lot 57 TIERNEY NIMROD

ID: 372219529560341

Breed: Limousin

Sex: Male

DOB: 05-Sep-2018

Owner: Jason Beirne - Coolebawn Mohill Co Leitrim

Breeder: Geraldine Tierney - Tooma Cloone Co Leitrim

Sire: Lodge Hamlet  
LM4058

5331 Saphir

Jacot

Issue

Lodge Violet

Broadmeadows Cannon  
Middledale Tangerine

Dam: Creenagh Fiona  
IE231170350340

Vermeil

Navarin

Praline

Creenagh Terrific

Hortensia

Coolebawn Isabelle



Star Rating (Within Limousin breed)	Economic Indexes	€uro value per progeny	Index Reliability	Star rating (across all beef breeds)
★★★★★★	<b>Terminal Index</b>	<b>€142</b>	<b>46%</b> (Average)	★★★★★★
★	<b>Replacement Index</b> Maternal Cow Traits : Maternal Progeny Traits :	<b>€51</b> -€43 €94	<b>42%</b> (Average) 41% 46%	★★
	<b>Dairy Beef</b>			

Star Rating (Within Limousin breed)	Key profit traits	Index Value	Trait Reliability	Star rating (across all beef breeds)
<b>Expected progeny performance</b>				
	Calving difficulty (% 3 & 4) Breed ave: 4.65%,All breeds ave: 4.49%	+5.5%	50% (Average)	
★★★★★★	Docility (1-5 scale) Breed ave: -0.06,All breeds ave: 0.01	0.06 scale	47% (Average)	★★★★★★
★★★★★	Carcass weight (kg) Breed ave: 23.63kg,All breeds ave: 16.19kg	+26.8kg	47% (Average)	★★★★★★
★★★★★★	Carcass conformation (1-15 scale) Breed ave: 2.14,All breeds ave: 1.38	+2.52 scale	47% (Average)	★★★★★★

<b>Expected daughter breeding performance</b>				
	Daughter calving diff (% 3 & 4) Breed ave: 5.05%,All breeds ave: 5.79%	+5.59%	41% (Average)	
★	Daughter Milk (kg) Breed ave: -0.67kg,All breeds ave: 2.24kg	-4kg	43% (Average)	★
★★	Daughter calving interval (days) Breed ave: 1.26days,All breeds ave: -0.77days	+2.05days	38% (Low)	★

**Additional Information:**

Animal not scored.

Linear composites	Value	Reliability
Muscle		
Skeletal		
Function		

**Herd data quality index**

N/A

# Lot 58 BELLINGHAM NADINE

ID: 372217373371354

Breed: Limousin

Sex: Female

DOB: 06-Aug-2018

Owner: Frances Mckernan - Drumleck Castlebellingham Dundalk Co Louth

Breeder:

Sire: Lodge Hamlet  
LM4058

5331 Saphir

Jacot

Issue

Lodge Violet

Broadmeadows Cannon  
Middledale Tangerine

Dam: Kilcor Kelly  
IE291598940506

Fieldson Alfy

Gunnerfleet Plunas

Eden Natasha

Millgate Cracker

Lino

Millwater Pamela



Star Rating (Within Limousin breed)	Economic Indexes	€uro value per progeny	Index Reliability	Star rating (across all beef breeds)
	<b>Terminal Index</b>	<b>€142</b>	<b>47%</b> (Average)	
<b>★★★</b>	<b>Replacement Index</b> Maternal Cow Traits : Maternal Progeny Traits :	<b>€85</b> -€11 €96	<b>43%</b> (Average) 42% 47%	<b>★★★★</b>
	<b>Dairy Beef</b>			

Star Rating (Within Limousin breed)	Key profit traits	Index Value	Trait Reliability	Star rating (across all beef breeds)
<b>Expected progeny performance</b>				
	Calving difficulty (% 3 & 4) Breed ave: 4.65%,All breeds ave: 4.49%	+5.1%	49% (Average)	
<b>★★★★★</b>	Docility (1-5 scale) Breed ave: -0.06,All breeds ave: 0.01	0.04 scale	47% (Average)	<b>★★★★★</b>
<b>★★★★★</b>	Carcass weight (kg) Breed ave: 23.63kg,All breeds ave: 16.19kg	+25.6kg	50% (Average)	<b>★★★★★</b>
<b>★★★★★</b>	Carcass conformation (1-15 scale) Breed ave: 2.14,All breeds ave: 1.38	+2.6 scale	46% (Average)	<b>★★★★★</b>

<b>Expected daughter breeding performance</b>				
	Daughter calving diff (% 3 & 4) Breed ave: 5.05%,All breeds ave: 5.79%	+5.49%	39% (Low)	
<b>★★</b>	Daughter Milk (kg) Breed ave: -0.67kg,All breeds ave: 2.24kg	-2.1kg	44% (Average)	<b>★</b>
<b>★★</b>	Daughter calving interval (days) Breed ave: 1.26days,All breeds ave: -0.77days	+2.26days	37% (Low)	<b>★</b>

Additional Information:

Linear composites	Value	Reliability
Muscle		
Skeletal		
Function		

Herd data quality index

N/A

Animal not scored.

# Lot 59 BALLYDRUM OWEN

ID: 372218516040772

Breed: Charolais

Sex: Male

DOB: 08-Jan-2018



Owner: Vincent McBrien - Camber Corriga Co Leitrim

Breeder: Alex McCloughry - Ballydrum Killashee Co Longford

Sire: Clenagh Jasper 2  
CH2304

Uni

Sex-Symbol

Obligee

Clenagh Tammy

Pirate  
Clenagh Nina

Dam: Ballydrum Ivy  
IE251100230581

Tullygarley Alibaba

Tullygarley Rollerball  
Tullygarley Raomi

Ballycloughan Vera

Mogador  
Ballycloughan Niamh



Star Rating (Within Charolais breed)	Economic Indexes	€uro value per progeny	Index Reliability	Star rating (across all beef breeds)
★★★★	<b>Terminal Index</b>	€122	49% (Average)	★★★★★
★★	<b>Replacement Index</b> Maternal Cow Traits : Maternal Progeny Traits :	€23 -€43 €66	43% (Average) 41% 49%	★
	<b>Dairy Beef</b>			

Star Rating (Within Charolais breed)	Key profit traits	Index Value	Trait Reliability	Star rating (across all beef breeds)
<b>Expected progeny performance</b>				
	Calving difficulty (% 3 & 4) Breed ave: 6.85%,All breeds ave: 4.49%	+11.9%	50% (Average)	
★★★★★	Docility (1-5 scale) Breed ave: 0.04,All breeds ave: 0.01	0.07 scale	48% (Average)	★★★★★
★★★★★★	Carcass weight (kg) Breed ave: 33.38kg,All breeds ave: 16.19kg	+39.2kg	55% (Average)	★★★★★★
★★★★★★	Carcass conformation (1-15 scale) Breed ave: 1.88,All breeds ave: 1.38	+2.16 scale	48% (Average)	★★★★★★

<b>Expected daughter breeding performance</b>				
	Daughter calving diff (% 3 & 4) Breed ave: 5.11%,All breeds ave: 5.79%	+5.18%	38% (Low)	
★★★★★	Daughter Milk (kg) Breed ave: -4.06kg,All breeds ave: 2.24kg	-2.7kg	41% (Average)	★
★★	Daughter calving interval (days) Breed ave: -1.15days,All breeds ave: -0.77days	-0.46days	36% (Low)	★★★

## Additional Information:

Linear composites	Value	Reliability
Muscle	109	53%
Skeletal	106	50%
Function	102	17%

## Herd data quality index

N/A

Animal scored. Linear scores and weaning weights in evaluations

# Lot 60 LOUGHRYNN OTHELLO

ID: 372219021260178

Breed: Charolais

Sex: Male

DOB: 05-Feb-2018

Owner: Vincent Reynolds - Tooman Mohill Co Leitrim

Breeder:

Sire: Carrickbrack96 Hutch  
CKH

Thrunton Bonjovi

Solwayfirth Union

Thrunton Odaisy

Carrickbrack96  
Bianca

Nelson

Carrickbrack 96 Unique

Dam: Moat Esther  
IE281072580256

Enfield Plexus

Domino

Chloe

Moat Ultra

Mogador

Moat Ruby



Star Rating (Within Charolais breed)	Economic Indexes	€uro value per progeny	Index Reliability	Star rating (across all beef breeds)
★★★★	<b>Terminal Index</b>	€126	46% (Average)	★★★★★
★★★★	<b>Replacement Index</b> Maternal Cow Traits : Maternal Progeny Traits :	€53 -€25 €77	45% (Average) 44% 46%	★★★
	<b>Dairy Beef</b>			

Star Rating (Within Charolais breed)	Key profit traits	Index Value	Trait Reliability	Star rating (across all beef breeds)
<b>Expected progeny performance</b>				
	Calving difficulty (% 3 & 4) Breed ave: 6.85%,All breeds ave: 4.49%	+8.1%	49% (Average)	
★★★★	Docility (1-5 scale) Breed ave: 0.04,All breeds ave: 0.01	0.04 scale	47% (Average)	★★★★★
★★★★	Carcass weight (kg) Breed ave: 33.38kg,All breeds ave: 16.19kg	+33.1kg	47% (Average)	★★★★★
★★★★★★	Carcass conformation (1-15 scale) Breed ave: 1.88,All breeds ave: 1.38	+2.13 scale	47% (Average)	★★★★★

<b>Expected daughter breeding performance</b>				
	Daughter calving diff (% 3 & 4) Breed ave: 5.11%,All breeds ave: 5.79%	+4.68%	44% (Average)	
★★	Daughter Milk (kg) Breed ave: -4.06kg,All breeds ave: 2.24kg	-5kg	47% (Average)	★
★★★★	Daughter calving interval (days) Breed ave: -1.15days,All breeds ave: -0.77days	-0.79days	40% (Average)	★★★

**Additional Information:**

Animal not scored.

Linear composites	Value	Reliability
Muscle		
Skeletal		
Function		

**Herd data quality index**

N/A

# Lot 61 WILLIAMSTOWN ORLANDO

ID: 372216828091073

Breed: Charolais

Sex: Male

DOB: 05-Mar-2018

Owner: Aidan Farrell - Williamstown Moate Co Westmeath

Breeder:

Sire: Williamstown Juan Pablo  
IE361042970851

Utrillo Mic

Senior

Ficelle

Gurtavalla Chichi  
(Et)

Excellent

Gurtavalla Naomi

Dam: Williamstown Irish Et  
IE361042980745

Doonally New

Hermes

Intruse

Gurtavalla Allie Et

Jupiter

Gurtavalla Tombola



Star Rating (Within Charolais breed)	Economic Indexes	€uro value per progeny	Index Reliability	Star rating (across all beef breeds)
★★	<b>Terminal Index</b>	€116	42% (Average)	★★★★
★	<b>Replacement Index</b> Maternal Cow Traits : Maternal Progeny Traits :	-€10 -€78 €68	40% (Average) 39% 42%	★
	<b>Dairy Beef</b>			

Star Rating (Within Charolais breed)	Key profit traits	Index Value	Trait Reliability	Star rating (across all beef breeds)
<b>Expected progeny performance</b>				
	Calving difficulty (% 3 & 4) Breed ave: 6.85%,All breeds ave: 4.49%	+9.3%	45% (Average)	
★★★★★★	Docility (1-5 scale) Breed ave: 0.04,All breeds ave: 0.01	0.21 scale	43% (Average)	★★★★★★
★★	Carcass weight (kg) Breed ave: 33.38kg,All breeds ave: 16.19kg	+30.5kg	43% (Average)	★★★★★★
★★★★★★	Carcass conformation (1-15 scale) Breed ave: 1.88,All breeds ave: 1.38	+2.11 scale	41% (Average)	★★★★★★

<b>Expected daughter breeding performance</b>				
	Daughter calving diff (% 3 & 4) Breed ave: 5.11%,All breeds ave: 5.79%	+5.87%	38% (Low)	
★	Daughter Milk (kg) Breed ave: -4.06kg,All breeds ave: 2.24kg	-6.5kg	39% (Low)	★
★	Daughter calving interval (days) Breed ave: -1.15days,All breeds ave: -0.77days	+1.26days	37% (Low)	★

Additional Information:

Linear composites	Value	Reliability
Muscle		
Skeletal		
Function		

Herd data quality index

N/A

Animal not scored.



# Lot 62 DOLLAND OSCAR

ID: 372219067020533

Breed: Charolais

Sex: Male

DOB: 09-Mar-2018



Owner: Vincent McBrien - Camber Corrigan Co Leitrim

Breeder: Kevin Molloy - Dolland House Luttrellstown Rd Clonsilla Dublin 15

Sire: Caveldands Fenian  
LZF

Noaille

Eddy

Janina

Caveldands Carena

Indurain

Caveldands Ulricka

Dam: Dolland Ippy  
IE171017630456

Malicieux

Epsom

Grace

Dolland Fern

Nelson

Dolland Clare

Star Rating (Within Charolais breed)	Economic Indexes	€uro value per progeny	Index Reliability	Star rating (across all beef breeds)
★★★	<b>Terminal Index</b>	€124	37% (Low)	★★★★
★★★★	<b>Replacement Index</b>	€73	33% (Low)	★★★
	Maternal Cow Traits :	-€7	31%	
	Maternal Progeny Traits :	€80	37%	
	<b>Dairy Beef</b>			

Star Rating (Within Charolais breed)	Key profit traits	Index Value	Trait Reliability	Star rating (across all beef breeds)
<b>Expected progeny performance</b>				
	Calving difficulty (% 3 & 4) Breed ave: 6.85%,All breeds ave: 4.49%	+6%	36% (Low)	
★★★★	Docility (1-5 scale) Breed ave: 0.04,All breeds ave: 0.01	0.06 scale	46% (Average)	★★★★
★★★	Carcass weight (kg) Breed ave: 33.38kg,All breeds ave: 16.19kg	+33.3kg	43% (Average)	★★★★★
★★★	Carcass conformation (1-15 scale) Breed ave: 1.88,All breeds ave: 1.38	+1.86 scale	33% (Low)	★★★★★

<b>Expected daughter breeding performance</b>				
	Daughter calving diff (% 3 & 4) Breed ave: 5.11%,All breeds ave: 5.79%	+6.34%	29% (Low)	
★★	Daughter Milk (kg) Breed ave: -4.06kg,All breeds ave: 2.24kg	-5.2kg	30% (Low)	★
★★★★★	Daughter calving interval (days) Breed ave: -1.15days,All breeds ave: -0.77days	-4.36days	29% (Low)	★★★★★

## Additional Information:

Linear composites	Value	Reliability
Muscle	105	53%
Skeletal	107	51%
Function	101	28%

## Herd data quality index

N/A

Animal scored. Linear scores and weaning weights in evaluations

# Lot 63 FLOJO ORLANDO

ID: 372216143820164

Breed: Charolais

Sex: Male

DOB: 15-Mar-2018



Owner: John J Gallen (Fara) - Meenagoland Killygordon Lifford Co Donegal

Breeder:

Sire: Bourgogne  
CH2437



Dam: Flojo Jeanetta Et  
IE161384060138

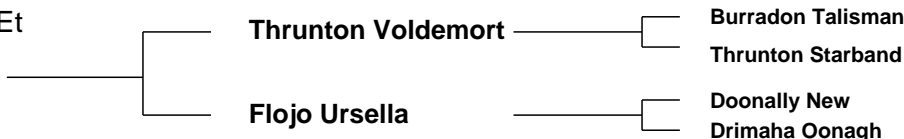

Star Rating (Within Charolais breed)	Economic Indexes	€uro value per progeny	Index Reliability	Star rating (across all beef breeds)
★★★	<b>Terminal Index</b>	<b>€129</b>	<b>26%</b> (Low)	★★★★★★
★★★★★	<b>Replacement Index</b> Maternal Cow Traits : Maternal Progeny Traits :	<b>€100</b> €20 €80	<b>21%</b> (Low) 19% 27%	★★★★★
	<b>Dairy Beef</b>			

Star Rating (Within Charolais breed)	Key profit traits	Index Value	Trait Reliability	Star rating (across all beef breeds)
<b>Expected progeny performance</b>				
	Calving difficulty (% 3 & 4) Breed ave: 6.85%,All breeds ave: 4.49%	+8.7%	31% (Low)	
★★★★★	Docility (1-5 scale) Breed ave: 0.04,All breeds ave: 0.01	0.18 scale	35% (Low)	★★★★★
★★★★★	Carcass weight (kg) Breed ave: 33.38kg,All breeds ave: 16.19kg	+37.2kg	33% (Low)	★★★★★
★★	Carcass conformation (1-15 scale) Breed ave: 1.88,All breeds ave: 1.38	+1.79 scale	26% (Low)	★★★★★

<b>Expected daughter breeding performance</b>				
	Daughter calving diff (% 3 & 4) Breed ave: 5.11%,All breeds ave: 5.79%	+4.21%	15% (V Low)	
★★★★★	Daughter Milk (kg) Breed ave: -4.06kg,All breeds ave: 2.24kg	+4.5kg	23% (Low)	★★★★★
★	Daughter calving interval (days) Breed ave: -1.15days,All breeds ave: -0.77days	+0.99days	16% (V Low)	★★

**Additional Information:**

Linear composites	Value	Reliability
Muscle	117	51%
Skeletal	127	48%
Function	109	15%

**Herd data quality index**

N/A

Animal scored. Linear scores and weaning weights in evaluations

# Lot 64 DOLLAND ORSON

ID: 372219067040535

Breed: Charolais

Sex: Male

DOB: 05-Apr-2018



Owner: Vincent McBrien - Camber Corrigan Co Leitrim

Breeder: Kevin Molloy - Dolland House Luttrellstown Rd Clonsilla Dublin 15

Sire: Fiston  
FSZ

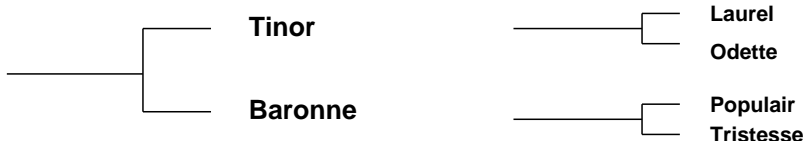

Dam: Dolland Lena  
IE171017610487



Star Rating (Within Charolais breed)	Economic Indexes	€uro value per progeny	Index Reliability	Star rating (across all beef breeds)
★★★★★★	<b>Terminal Index</b>	€151	37% (Low)	★★★★★★
★★★★★★	<b>Replacement Index</b> Maternal Cow Traits : Maternal Progeny Traits :	€131 €30 €101	34% (Low) 33% 38%	★★★★★★
	<b>Dairy Beef</b>			

Star Rating (Within Charolais breed)	Key profit traits	Index Value	Trait Reliability	Star rating (across all beef breeds)
<b>Expected progeny performance</b>				
	Calving difficulty (% 3 & 4) Breed ave: 6.85%,All breeds ave: 4.49%	+5.7%	36% (Low)	
★★★★★★	Docility (1-5 scale) Breed ave: 0.04,All breeds ave: 0.01	0.1 scale	47% (Average)	★★★★★★
★★★★★★	Carcass weight (kg) Breed ave: 33.38kg,All breeds ave: 16.19kg	+39.3kg	43% (Average)	★★★★★★
★★★★★	Carcass conformation (1-15 scale) Breed ave: 1.88,All breeds ave: 1.38	+2.04 scale	33% (Low)	★★★★★★

<b>Expected daughter breeding performance</b>				
	Daughter calving diff (% 3 & 4) Breed ave: 5.11%,All breeds ave: 5.79%	+5.3%	29% (Low)	
★★★★★	Daughter Milk (kg) Breed ave: -4.06kg,All breeds ave: 2.24kg	-2.8kg	33% (Low)	★
★★★★★★	Daughter calving interval (days) Breed ave: -1.15days,All breeds ave: -0.77days	-5.52days	29% (Low)	★★★★★★

**Additional Information:**

Linear composites	Value	Reliability
Muscle	110	55%
Skeletal	112	53%
Function	94	28%

**Herd data quality index**

N/A

Animal scored. Linear scores and weaning weights in evaluations

# Lot 65 CHURCHFIELD O 631

ID: 372224362710631

Breed: Charolais

Sex: Male

DOB: 20-Apr-2018

Owner: John Nerney - Churchfield Hse Shankill Elphin Co Roscommon

Breeder:

Sire: Fleetwood  
FWO

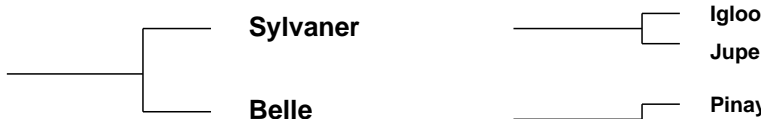

Dam: Churchfield J 534  
IE311406050534



Star Rating (Within Charolais breed)	Economic Indexes	€uro value per progeny	Index Reliability	Star rating (across all beef breeds)
★★★★★	<b>Terminal Index</b>	<b>€136</b>	<b>35%</b> (Low)	★★★★★★
★★★	<b>Replacement Index</b> Maternal Cow Traits : Maternal Progeny Traits :	<b>€58</b> -€30 €88	<b>35%</b> (Low) 35% 34%	★★
	<b>Dairy Beef</b>			

Star Rating (Within Charolais breed)	Key profit traits	Index Value	Trait Reliability	Star rating (across all beef breeds)
<b>Expected progeny performance</b>				
	Calving difficulty (% 3 & 4) Breed ave: 6.85%,All breeds ave: 4.49%	+6.9%	35% (Low)	
★★★★★★	Docility (1-5 scale) Breed ave: 0.04,All breeds ave: 0.01	0.09 scale	39% (Low)	★★★★★★
★★★	Carcass weight (kg) Breed ave: 33.38kg,All breeds ave: 16.19kg	+33.7kg	37% (Low)	★★★★★★
★★★★★★	Carcass conformation (1-15 scale) Breed ave: 1.88,All breeds ave: 1.38	+2.2 scale	36% (Low)	★★★★★★

<b>Expected daughter breeding performance</b>				
	Daughter calving diff (% 3 & 4) Breed ave: 5.11%,All breeds ave: 5.79%	+3.99%	28% (Low)	
★★	Daughter Milk (kg) Breed ave: -4.06kg,All breeds ave: 2.24kg	-5.2kg	38% (Low)	★
★★	Daughter calving interval (days) Breed ave: -1.15days,All breeds ave: -0.77days	-0.11days	32% (Low)	★★

Additional Information:

Linear composites	Value	Reliability
Muscle		
Skeletal		
Function		

Herd data quality index

N/A

Animal not scored.

# Lot 66 CARROWKEEL08 OSPREY

ID: 372214166940498

Breed: Charolais

Sex: Male

DOB: 28-Apr-2018

Owner: Thomas Gormley - Carrowkeel Elphin Co Roscommon

Breeder:

Sire: Derryolam Impeccable  
CH2066

Doonally New

Hermes

Intruse

Derryolam Diamond

Enfield Hara Kiri  
Meath Sheena

Dam: Carrowkeel08 Holly  
IE311412340256

Fury Action

Domino

Fury Treasure

Carrowkeel Tina

Doonally Olmeto  
Carrowkeel Paula



Star Rating (Within Charolais breed)	Economic Indexes	€uro value per progeny	Index Reliability	Star rating (across all beef breeds)
★★★★★	<b>Terminal Index</b>	<b>€139</b>	<b>46%</b> (Average)	★★★★★★
★★	<b>Replacement Index</b> Maternal Cow Traits : Maternal Progeny Traits :	<b>€38</b> -€46 €84	<b>43%</b> (Average) 42% 46%	★
	<b>Dairy Beef</b>			

Star Rating (Within Charolais breed)	Key profit traits	Index Value	Trait Reliability	Star rating (across all beef breeds)
<b>Expected progeny performance</b>				
	Calving difficulty (% 3 & 4) Breed ave: 6.85%,All breeds ave: 4.49%	+9.5%	49% (Average)	
★★★★★★	Docility (1-5 scale) Breed ave: 0.04,All breeds ave: 0.01	0.11 scale	47% (Average)	★★★★★★
★★★★★	Carcass weight (kg) Breed ave: 33.38kg,All breeds ave: 16.19kg	+37.6kg	47% (Average)	★★★★★★
★★★★★★	Carcass conformation (1-15 scale) Breed ave: 1.88,All breeds ave: 1.38	+2.3 scale	47% (Average)	★★★★★★

<b>Expected daughter breeding performance</b>				
	Daughter calving diff (% 3 & 4) Breed ave: 5.11%,All breeds ave: 5.79%	+4.78%	41% (Average)	
★	Daughter Milk (kg) Breed ave: -4.06kg,All breeds ave: 2.24kg	-6.7kg	45% (Average)	★
★★	Daughter calving interval (days) Breed ave: -1.15days,All breeds ave: -0.77days	-0.26days	39% (Low)	★★★

**Additional Information:**

Animal not scored.

Linear composites	Value	Reliability
Muscle		
Skeletal		
Function		

**Herd data quality index**

N/A

# Lot 67 OHILL OISIN

ID: 372219299530354

Breed: Charolais

Sex: Male

DOB: 11-May-2018

Owner: Patrick Beirne - Oghill Mohill Co Leitrim

Breeder:

Sire: Carrickbrack96 Hutch  
CKH

Thrunton Bonjovi

Solwayfirth Union

Thrunton Odaisy

Carrickbrack96  
Bianca

Nelson

Carrickbrack 96 Unique

Dam: Ohill Helena  
IE231343490270

Major

Berlioz

Charmille

Ohill Alicia

Domino

Elphin Sinead



Star Rating (Within Charolais breed)	Economic Indexes	€uro value per progeny	Index Reliability	Star rating (across all beef breeds)
★★★	<b>Terminal Index</b>	<b>€122</b>	<b>45%</b> (Average)	★★★★
★★★★	<b>Replacement Index</b> Maternal Cow Traits : Maternal Progeny Traits :	<b>€77</b> -€4 €81	<b>41%</b> (Average) 40% 44%	★★★
	<b>Dairy Beef</b>			

Star Rating (Within Charolais breed)	Key profit traits	Index Value	Trait Reliability	Star rating (across all beef breeds)
<b>Expected progeny performance</b>				
	Calving difficulty (% 3 & 4) Breed ave: 6.85%,All breeds ave: 4.49%	+5.8%	43% (Average)	
★★★★	Docility (1-5 scale) Breed ave: 0.04,All breeds ave: 0.01	0.08 scale	43% (Average)	★★★★★
★★	Carcass weight (kg) Breed ave: 33.38kg,All breeds ave: 16.19kg	+30.7kg	49% (Average)	★★★★★
★★★	Carcass conformation (1-15 scale) Breed ave: 1.88,All breeds ave: 1.38	+1.85 scale	46% (Average)	★★★★★

<b>Expected daughter breeding performance</b>				
	Daughter calving diff (% 3 & 4) Breed ave: 5.11%,All breeds ave: 5.79%	+4.8%	40% (Average)	
★★★★	Daughter Milk (kg) Breed ave: -4.06kg,All breeds ave: 2.24kg	-3.1kg	41% (Average)	★
★★★	Daughter calving interval (days) Breed ave: -1.15days,All breeds ave: -0.77days	-1.07days	37% (Low)	★★★

**Additional Information:**

Linear composites	Value	Reliability
Muscle	101	50%
Skeletal	100	47%
Function	93	16%

**Herd data quality index**

N/A

Animal scored. Linear scores and weaning weights in evaluations

# Lot 68 LISARAN OTTO

ID: 372217697080196

Breed: Charolais

Sex: Male

DOB: 12-May-2018

Owner: James P Fallon - Lislea Kenagh Co Longford

Breeder:

Sire: Caveldands Fenian  
LZF

Noaille

Eddy  
Janina

Caveldands Carena

Indurain  
Caveldands Ulricka

Dam: Lisaran Gemma  
IE251039250145

Excellent

Valois  
Angele

Lisaran Ellen 3

Oldgrange Sindurain  
Lisaran Vicki



Star Rating (Within Charolais breed)	Economic Indexes	€uro value per progeny	Index Reliability	Star rating (across all beef breeds)
★★★	<b>Terminal Index</b>	<b>€129</b>	<b>47%</b> (Average)	★★★★★★
★★★★★	<b>Replacement Index</b> Maternal Cow Traits : Maternal Progeny Traits :	<b>€85</b> -€1 €85	<b>46%</b> (Average) 46% 47%	★★★★★
	<b>Dairy Beef</b>			

Star Rating (Within Charolais breed)	Key profit traits	Index Value	Trait Reliability	Star rating (across all beef breeds)
<b>Expected progeny performance</b>				
	Calving difficulty (% 3 & 4) Breed ave: 6.85%,All breeds ave: 4.49%	+5.3%	50% (Average)	
★★★	Docility (1-5 scale) Breed ave: 0.04,All breeds ave: 0.01	0.03 scale	47% (Average)	★★★★★
★★★	Carcass weight (kg) Breed ave: 33.38kg,All breeds ave: 16.19kg	+33.2kg	47% (Average)	★★★★★★
★★★	Carcass conformation (1-15 scale) Breed ave: 1.88,All breeds ave: 1.38	+1.91 scale	46% (Average)	★★★★★★

<b>Expected daughter breeding performance</b>				
	Daughter calving diff (% 3 & 4) Breed ave: 5.11%,All breeds ave: 5.79%	+6.01%	46% (Average)	
★★	Daughter Milk (kg) Breed ave: -4.06kg,All breeds ave: 2.24kg	-5.4kg	47% (Average)	★
★★★★★	Daughter calving interval (days) Breed ave: -1.15days,All breeds ave: -0.77days	-4.91days	44% (Average)	★★★★★★

Additional Information:

Linear composites	Value	Reliability
Muscle		
Skeletal		
Function		

Herd data quality index

N/A

Animal not scored.

# Lot 69 CASSINA OTTO

ID: 372212588890625

Breed: Charolais

Sex: Male

DOB: 23-Jun-2018

Owner: Martin Joseph Clyne - Tully Edgeworthstown Co Longford

## Breeder:

Sire: Jalabert  
CH4090

Vigny

Novotel

Pastel

Dulcinee

Artois

Rome

Dam: Cassina Hester  
IE251303690500

Pirate

Meillard Rj

Banquise

Cassina Esther

Bova Sylvain

Cassina Ugenie

Star Rating (Within Charolais breed)	Economic Indexes	€uro value per progeny	Index Reliability	Star rating (across all beef breeds)
★★★★★★	<b>Terminal Index</b>	<b>€149</b>	<b>29%</b> (Low)	★★★★★★
★★★	<b>Replacement Index</b> Maternal Cow Traits : Maternal Progeny Traits :	<b>€56</b> -€29 €85	<b>25%</b> (Low) 23% 29%	★★
	<b>Dairy Beef</b>			

Star Rating (Within Charolais breed)	Key profit traits	Index Value	Trait Reliability	Star rating (across all beef breeds)
<b>Expected progeny performance</b>				
	Calving difficulty (% 3 & 4) Breed ave: 6.85%,All breeds ave: 4.49%	+12.3%	33% (Low)	
★★★★★★	Docility (1-5 scale) Breed ave: 0.04,All breeds ave: 0.01	0.14 scale	38% (Low)	★★★★★★
★★★★★★	Carcass weight (kg) Breed ave: 33.38kg,All breeds ave: 16.19kg	+47.2kg	31% (Low)	★★★★★★
★★★★★★	Carcass conformation (1-15 scale) Breed ave: 1.88,All breeds ave: 1.38	+2.09 scale	29% (Low)	★★★★★★

<b>Expected daughter breeding performance</b>				
	Daughter calving diff (% 3 & 4) Breed ave: 5.11%,All breeds ave: 5.79%	+3.63%	13% (V Low)	
★★★★	Daughter Milk (kg) Breed ave: -4.06kg,All breeds ave: 2.24kg	-2.8kg	25% (Low)	★
★★	Daughter calving interval (days) Breed ave: -1.15days,All breeds ave: -0.77days	-0.3days	21% (Low)	★★★

### Additional Information:

Linear composites	Value	Reliability
Muscle		
Skeletal		
Function		

### Herd data quality index

N/A

Animal not scored.



# Lot 70 CLOONGREHAN OSCAR

ID: 372223002190425

Breed: Charolais

Sex: Male

DOB: 09-Jun-2018

Owner: Michael O'Hara - Cloongrehan Cootehall Boyle Co Roscommon

Breeder:

Sire: Lisnagre Elite (Et)  
LGL

Domino

Aimable  
Anemone

Ballydownan Violet  
(Et)

Jupiter  
Ballydownan Simone (Et)

Dam: Blakestown Elma  
IE261077221007

Blakestown Artiste

Pedro  
Royale

Blakestown Unella  
(Et)

Blakestown Seigneur  
Blakestown (Imp.'92f) Hypnose



Star Rating (Within Charolais breed)	Economic Indexes	€uro value per progeny	Index Reliability	Star rating (across all beef breeds)
★★	<b>Terminal Index</b>	€117	47% (Average)	★★★★
★	<b>Replacement Index</b> Maternal Cow Traits : Maternal Progeny Traits :	€21 -€48 €69	46% (Average) 46% 47%	★
	<b>Dairy Beef</b>			

Star Rating (Within Charolais breed)	Key profit traits	Index Value	Trait Reliability	Star rating (across all beef breeds)
<b>Expected progeny performance</b>				
	Calving difficulty (% 3 & 4) Breed ave: 6.85%,All breeds ave: 4.49%	+8.4%	50% (Average)	
★★★★★	Docility (1-5 scale) Breed ave: 0.04,All breeds ave: 0.01	0.05 scale	48% (Average)	★★★★★
★★★★★	Carcass weight (kg) Breed ave: 33.38kg,All breeds ave: 16.19kg	+36.6kg	48% (Average)	★★★★★
★★	Carcass conformation (1-15 scale) Breed ave: 1.88,All breeds ave: 1.38	+1.8 scale	48% (Average)	★★★★★

<b>Expected daughter breeding performance</b>				
	Daughter calving diff (% 3 & 4) Breed ave: 5.11%,All breeds ave: 5.79%	+5.7%	47% (Average)	
★	Daughter Milk (kg) Breed ave: -4.06kg,All breeds ave: 2.24kg	-7.2kg	48% (Average)	★
★★★	Daughter calving interval (days) Breed ave: -1.15days,All breeds ave: -0.77days	-0.93days	45% (Average)	★★★

Additional Information:

Linear composites	Value	Reliability
Muscle		
Skeletal		
Function		

Herd data quality index

N/A

Animal not scored.

# Lot 71 SCREGG OSCAR 2

ID: 372224051810523

Breed: Charolais

Sex: Male

DOB: 10-Jul-2018

Owner: Mr Michael Joseph Brehony - Scregg Knockcroghery Co Roscommon

Breeder:

Sire: Doonally New  
CF52

Hermes

Uranium

Athena

Intruse

Campagnard  
Dynamo

Dam: Scregg Jean Et  
IE311167970451

Cottage Devon

Texan-Gie

Cottage Amelie (Et)

Crover Tazanna

Jupiter

Trim Nagcissus



Star Rating (Within Charolais breed)	Economic Indexes	€uro value per progeny	Index Reliability	Star rating (across all beef breeds)
★★★★★	<b>Terminal Index</b>	<b>€130</b>	<b>47%</b> (Average)	★★★★★★
★★	<b>Replacement Index</b> Maternal Cow Traits : Maternal Progeny Traits :	<b>€29</b> -€48 €78	<b>46%</b> (Average) 46% 47%	★
	<b>Dairy Beef</b>			

Star Rating (Within Charolais breed)	Key profit traits	Index Value	Trait Reliability	Star rating (across all beef breeds)
<b>Expected progeny performance</b>				
	Calving difficulty (% 3 & 4) Breed ave: 6.85%,All breeds ave: 4.49%	+9.7%	49% (Average)	
★★★★★★	Docility (1-5 scale) Breed ave: 0.04,All breeds ave: 0.01	0.1 scale	46% (Average)	★★★★★★
★★★★★	Carcass weight (kg) Breed ave: 33.38kg,All breeds ave: 16.19kg	+35.9kg	47% (Average)	★★★★★★
★★★★	Carcass conformation (1-15 scale) Breed ave: 1.88,All breeds ave: 1.38	+1.93 scale	47% (Average)	★★★★★★

<b>Expected daughter breeding performance</b>				
	Daughter calving diff (% 3 & 4) Breed ave: 5.11%,All breeds ave: 5.79%	+4.84%	47% (Average)	
★★	Daughter Milk (kg) Breed ave: -4.06kg,All breeds ave: 2.24kg	-5kg	47% (Average)	★
★	Daughter calving interval (days) Breed ave: -1.15days,All breeds ave: -0.77days	+2.07days	46% (Average)	★

Additional Information:

Linear composites	Value	Reliability
Muscle		
Skeletal		
Function		

Herd data quality index

N/A

Animal not scored.

# Lot 72 TOOMAN OLIVER

ID: 372223205370239

Breed: Charolais

Sex: Male

DOB: 16-Jul-2018

Owner: Joseph Doorigan - Tooman Dromod Co Leitrim

Breeder:

Sire: Clenagh Jasper 2  
CH2304

Uni

Sex-Symbol

Obligee

Clenagh Tammy

Pirate

Clenagh Nina

Dam: Tooman Genevieve  
IE231416820157

Lyonsdemesne Tzar

Domino

Kilboy Frivole (Imp 91f)

Tooman Beauty

Pirate

Tooman Value

Star Rating (Within Charolais breed)	Economic Indexes	€uro value per progeny	Index Reliability	Star rating (across all beef breeds)
★★	<b>Terminal Index</b>	€116	34% (Low)	★★★★
★★★★	<b>Replacement Index</b> Maternal Cow Traits : Maternal Progeny Traits :	€73 -€1 €74	25% (Low) 22% 34%	★★★
	<b>Dairy Beef</b>			

Star Rating (Within Charolais breed)	Key profit traits	Index Value	Trait Reliability	Star rating (across all beef breeds)
<b>Expected progeny performance</b>				
	Calving difficulty (% 3 & 4) Breed ave: 6.85%,All breeds ave: 4.49%	+6.8%	36% (Low)	
★★	Docility (1-5 scale) Breed ave: 0.04,All breeds ave: 0.01	0.02 scale	38% (Low)	★★★
★★	Carcass weight (kg) Breed ave: 33.38kg,All breeds ave: 16.19kg	+29.9kg	36% (Low)	★★★★★
★★★	Carcass conformation (1-15 scale) Breed ave: 1.88,All breeds ave: 1.38	+1.85 scale	36% (Low)	★★★★★

<b>Expected daughter breeding performance</b>				
	Daughter calving diff (% 3 & 4) Breed ave: 5.11%,All breeds ave: 5.79%	+4.5%	17% (V Low)	
★★	Daughter Milk (kg) Breed ave: -4.06kg,All breeds ave: 2.24kg	-5.5kg	26% (Low)	★
★★★★★	Daughter calving interval (days) Breed ave: -1.15days,All breeds ave: -0.77days	-4.33days	15% (V Low)	★★★★★

Additional Information:

Linear composites	Value	Reliability
Muscle		
Skeletal		
Function		

Herd data quality index

N/A

Animal not scored.

# Lot 73 CASSINA OMAR

ID: 372212588810626

Breed: Charolais

Sex: Male

DOB: 01-Aug-2018

Owner: Martin Joseph Clyne - Tully Edgeworthstown Co Longford

Breeder:

Sire: Fiston  
FSZ



Dam: Cassina Isabella  
IE251303680524

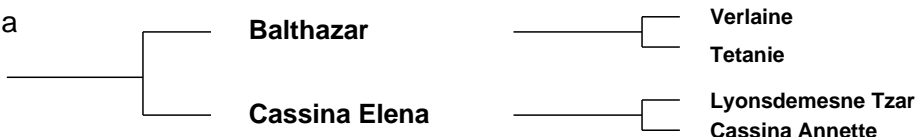

Star Rating (Within Charolais breed)	Economic Indexes	€uro value per progeny	Index Reliability	Star rating (across all beef breeds)
★★★★★	<b>Terminal Index</b>	<b>€139</b>	<b>34%</b> (Low)	★★★★★★
★★★★★	<b>Replacement Index</b> Maternal Cow Traits : Maternal Progeny Traits :	<b>€69</b> -€18 €87	<b>33%</b> (Low) 33% 34%	★★★
	<b>Dairy Beef</b>			

Star Rating (Within Charolais breed)	Key profit traits	Index Value	Trait Reliability	Star rating (across all beef breeds)
<b>Expected progeny performance</b>				
	Calving difficulty (% 3 & 4) Breed ave: 6.85%,All breeds ave: 4.49%	+7.7%	35% (Low)	
★★	Docility (1-5 scale) Breed ave: 0.04,All breeds ave: 0.01	0.02 scale	39% (Low)	★★★
★★★★★★	Carcass weight (kg) Breed ave: 33.38kg,All breeds ave: 16.19kg	+38.6kg	36% (Low)	★★★★★★
★★★★★★	Carcass conformation (1-15 scale) Breed ave: 1.88,All breeds ave: 1.38	+2.17 scale	35% (Low)	★★★★★★

<b>Expected daughter breeding performance</b>				
	Daughter calving diff (% 3 & 4) Breed ave: 5.11%,All breeds ave: 5.79%	+4.68%	30% (Low)	
★★	Daughter Milk (kg) Breed ave: -4.06kg,All breeds ave: 2.24kg	-5.5kg	38% (Low)	★
★★★★★★	Daughter calving interval (days) Breed ave: -1.15days,All breeds ave: -0.77days	-4.35days	27% (Low)	★★★★★★

Additional Information:

Linear composites	Value	Reliability
Muscle		
Skeletal		
Function		

Herd data quality index

N/A

Animal not scored.

# Lot 74 CHURCHFIELD OSCAR

ID: 372224362780638

Breed: Charolais

Sex: Male

DOB: 11-Aug-2018

Owner: John Nerney - Churchfield Hse Shankill Elphin Co Roscommon

Breeder:

Sire: Fleetwood  
FWO

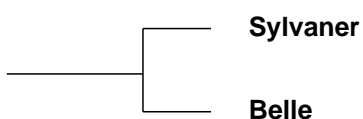

Igloo  
Jupe

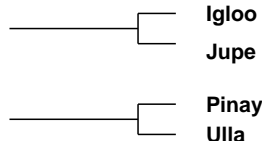

Dam: Churchfield L 562  
IE311406090562



Tinor  
Baronne



Star Rating (Within Charolais breed)	Economic Indexes	€uro value per progeny	Index Reliability	Star rating (across all beef breeds)
★★★★★★	<b>Terminal Index</b>	€141	36% (Low)	★★★★★★
★★★★	<b>Replacement Index</b> Maternal Cow Traits : Maternal Progeny Traits :	€77 -€14 €92	35% (Low) 35% 36%	★★★
	<b>Dairy Beef</b>			

Star Rating (Within Charolais breed)	Key profit traits	Index Value	Trait Reliability	Star rating (across all beef breeds)
<b>Expected progeny performance</b>				
	Calving difficulty (% 3 & 4) Breed ave: 6.85%,All breeds ave: 4.49%	+6.55%	38% (Low)	
★★★★★★	Docility (1-5 scale) Breed ave: 0.04,All breeds ave: 0.01	0.14 scale	39% (Low)	★★★★★★
★★★	Carcass weight (kg) Breed ave: 33.38kg,All breeds ave: 16.19kg	+34.8kg	37% (Low)	★★★★★★
★★★★★★	Carcass conformation (1-15 scale) Breed ave: 1.88,All breeds ave: 1.38	+2.16 scale	36% (Low)	★★★★★★

<b>Expected daughter breeding performance</b>				
	Daughter calving diff (% 3 & 4) Breed ave: 5.11%,All breeds ave: 5.79%	+4.29%	35% (Low)	
★★★	Daughter Milk (kg) Breed ave: -4.06kg,All breeds ave: 2.24kg	-3.6kg	38% (Low)	★
★★★★	Daughter calving interval (days) Breed ave: -1.15days,All breeds ave: -0.77days	-2.74days	31% (Low)	★★★★

Additional Information:

Linear composites	Value	Reliability
Muscle		
Skeletal		
Function		

Herd data quality index

N/A

Animal not scored.

# Lot 75 OHILL OSCAR

ID: 372219299560357

Breed: Charolais

Sex: Male

DOB: 16-Aug-2018

Owner: Patrick Beirne - Oghill Mohill Co Leitrim

Breeder:

Sire: Hideal  
HJD

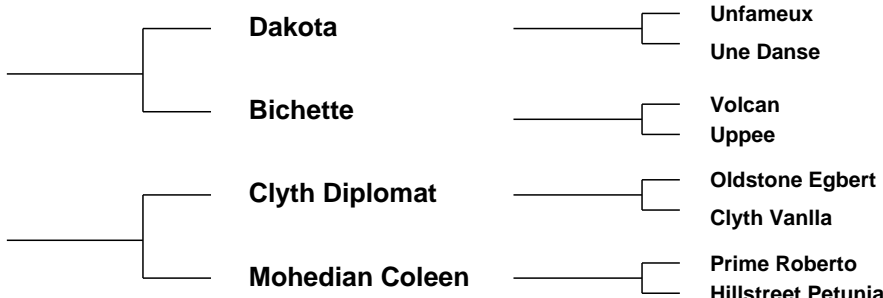

Dam: Ohill Lavelle  
IE231343470302

Star Rating (Within Charolais breed)	Economic Indexes	€uro value per progeny	Index Reliability	Star rating (across all beef breeds)
★★★★★★	<b>Terminal Index</b>	<b>€168</b>	<b>47%</b> (Average)	★★★★★★
★★★★	<b>Replacement Index</b> Maternal Cow Traits : Maternal Progeny Traits :	<b>€73</b> -€33 €106	<b>46%</b> (Average) 45% 47%	★★★
	<b>Dairy Beef</b>			

Star Rating (Within Charolais breed)	Key profit traits	Index Value	Trait Reliability	Star rating (across all beef breeds)
<b>Expected progeny performance</b>				
	Calving difficulty (% 3 & 4) Breed ave: 6.85%,All breeds ave: 4.49%	+8.3%	49% (Average)	
★★★★★★	Docility (1-5 scale) Breed ave: 0.04,All breeds ave: 0.01	0.1 scale	56% (Average)	★★★★★★
★★★★★★	Carcass weight (kg) Breed ave: 33.38kg,All breeds ave: 16.19kg	+46.1kg	51% (Average)	★★★★★★
★★★★★★	Carcass conformation (1-15 scale) Breed ave: 1.88,All breeds ave: 1.38	+2.39 scale	48% (Average)	★★★★★★

<b>Expected daughter breeding performance</b>				
	Daughter calving diff (% 3 & 4) Breed ave: 5.11%,All breeds ave: 5.79%	+4.64%	42% (Average)	
★★★	Daughter Milk (kg) Breed ave: -4.06kg,All breeds ave: 2.24kg	-3.5kg	46% (Average)	★
★	Daughter calving interval (days) Breed ave: -1.15days,All breeds ave: -0.77days	+1.56days	38% (Low)	★

**Additional Information:**

Linear composites	Value	Reliability
Muscle	103	53%
Skeletal	103	51%
Function	91	17%

**Herd data quality index**

N/A

Animal scored. Linear scores and weaning weights in evaluations

# Lot 76 BELLINGHAM OMAR

ID: 372217373331359

Breed: Charolais

Sex: Male

DOB: 06-Sep-2018

Owner: Frances Mckernan - Drumleck Castlebellingham Dundalk Co Louth

Breeder:

Sire: Bivouac  
CH2218

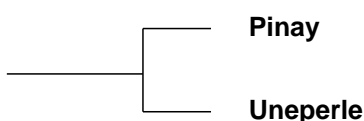

Impair  
Mary

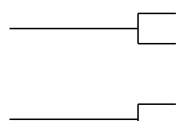

Dam: Lakeshore Jennifer  
IE181546150186

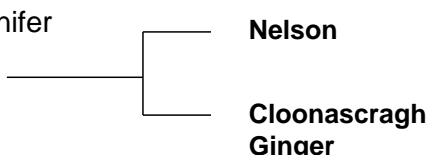

Indice  
Etoile

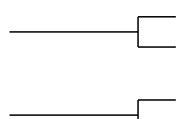

Star Rating (Within Charolais breed)	Economic Indexes	€uro value per progeny	Index Reliability	Star rating (across all beef breeds)
★★★★★★	<b>Terminal Index</b>	<b>€162</b>	<b>47%</b> (Average)	★★★★★★
★★★★★★	<b>Replacement Index</b> Maternal Cow Traits : Maternal Progeny Traits :	<b>€120</b> €7 €113	<b>43%</b> (Average) 42% 47%	★★★★★★
	<b>Dairy Beef</b>			

Star Rating (Within Charolais breed)	Key profit traits	Index Value	Trait Reliability	Star rating (across all beef breeds)
<b>Expected progeny performance</b>				
	Calving difficulty (% 3 & 4) Breed ave: 6.85%,All breeds ave: 4.49%	+4.2%	49% (Average)	
★★★★★	Docility (1-5 scale) Breed ave: 0.04,All breeds ave: 0.01	0.05 scale	46% (Average)	★★★★★
★★★★★★	Carcass weight (kg) Breed ave: 33.38kg,All breeds ave: 16.19kg	+40.7kg	50% (Average)	★★★★★★
★★★	Carcass conformation (1-15 scale) Breed ave: 1.88,All breeds ave: 1.38	+1.77 scale	46% (Average)	★★★★★★

<b>Expected daughter breeding performance</b>				
	Daughter calving diff (% 3 & 4) Breed ave: 5.11%,All breeds ave: 5.79%	+5.87%	40% (Average)	
★★★★★★	Daughter Milk (kg) Breed ave: -4.06kg,All breeds ave: 2.24kg	+0.7kg	44% (Average)	★★★
★★★★★★	Daughter calving interval (days) Breed ave: -1.15days,All breeds ave: -0.77days	-2.87days	37% (Low)	★★★★★★

Additional Information:

Linear composites	Value	Reliability
Muscle		
Skeletal		
Function		

Herd data quality index

N/A

Animal not scored.

# Lot 77 ERRISLANNON OSCAR

ID: 372212499010145

Breed: Charolais

Sex: Male

DOB: 14-Sep-2018

Owner: Gerard Mc Govern - Drimna Cloone Mohill Co Leitrim

Breeder: Thomas F Conneely - Maum Errislannon Clifden Co Galway

Sire: Caveldands Fenian  
LZF

Noaille

Eddy  
Janina

Caveldands Carena

Indurain  
Caveldands Ulricka

Dam: Portcarron Jenny  
IE181302120132

Liscally Eti (Et)

Oldstone Egbert  
Liscally Blossom

Carragmadden  
Angel

Meillard Rj  
Castlegale Ruby



Star Rating (Within Charolais breed)	Economic Indexes	€uro value per progeny	Index Reliability	Star rating (across all beef breeds)
★★★★	<b>Terminal Index</b>	<b>€129</b>	<b>47%</b> (Average)	★★★★★★
★★	<b>Replacement Index</b> Maternal Cow Traits : Maternal Progeny Traits :	<b>€31</b> -€44 €75	<b>46%</b> (Average) 46% 47%	★
	<b>Dairy Beef</b>			

Star Rating (Within Charolais breed)	Key profit traits	Index Value	Trait Reliability	Star rating (across all beef breeds)
<b>Expected progeny performance</b>				
	Calving difficulty (% 3 & 4) Breed ave: 6.85%,All breeds ave: 4.49%	+9.8%	49% (Average)	
★★★★	Docility (1-5 scale) Breed ave: 0.04,All breeds ave: 0.01	0.04 scale	46% (Average)	★★★★
★★★★★★	Carcass weight (kg) Breed ave: 33.38kg,All breeds ave: 16.19kg	+40.6kg	48% (Average)	★★★★★★
★★★★★★	Carcass conformation (1-15 scale) Breed ave: 1.88,All breeds ave: 1.38	+2.2 scale	46% (Average)	★★★★★★

<b>Expected daughter breeding performance</b>				
	Daughter calving diff (% 3 & 4) Breed ave: 5.11%,All breeds ave: 5.79%	+4.96%	46% (Average)	
★	Daughter Milk (kg) Breed ave: -4.06kg,All breeds ave: 2.24kg	-7.3kg	48% (Average)	★
★★★★★★	Daughter calving interval (days) Breed ave: -1.15days,All breeds ave: -0.77days	-3.36days	44% (Average)	★★★★★★

**Additional Information:**

Linear composites	Value	Reliability
Muscle		
Skeletal		
Function		

**Herd data quality index**

N/A

Animal not scored.



# Lot 78 CROAGH OISIN

ID: 372212453760166

Breed: Charolais

Sex: Male

DOB: 20-Sep-2018

Owner: Patrick John Cassidy - Rahanlackey Dunkineely Co Donegal

## Breeder:

Sire: Vittoz  
CH2204

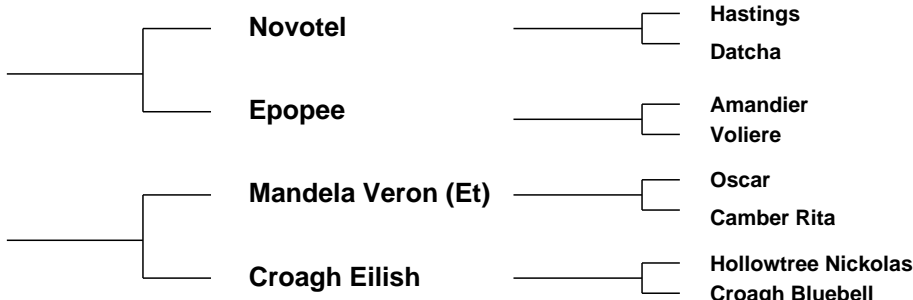

Star Rating (Within Charolais breed)	Economic Indexes	€uro value per progeny	Index Reliability	Star rating (across all beef breeds)
★★★★★	<b>Terminal Index</b>	<b>€130</b>	<b>25% (Low)</b>	★★★★★★
★★★	<b>Replacement Index</b> Maternal Cow Traits : Maternal Progeny Traits :	<b>€59</b> -€14 €74	<b>25% (Low)</b> 25% 26%	★★★
	<b>Dairy Beef</b>			

Star Rating (Within Charolais breed)	Key profit traits	Index Value	Trait Reliability	Star rating (across all beef breeds)
<b>Expected progeny performance</b>				
	Calving difficulty (% 3 & 4) Breed ave: 6.85%,All breeds ave: 4.49%	+11%	32% (Low)	
★★★★★★	Docility (1-5 scale) Breed ave: 0.04,All breeds ave: 0.01	0.12 scale	33% (Low)	★★★★★★
★★★★★★	Carcass weight (kg) Breed ave: 33.38kg,All breeds ave: 16.19kg	+40.5kg	28% (Low)	★★★★★★
★★★	Carcass conformation (1-15 scale) Breed ave: 1.88,All breeds ave: 1.38	+1.93 scale	27% (Low)	★★★★★★

<b>Expected daughter breeding performance</b>				
	Daughter calving diff (% 3 & 4) Breed ave: 5.11%,All breeds ave: 5.79%	+5.2%	18% (V Low)	
★★★★	Daughter Milk (kg) Breed ave: -4.06kg,All breeds ave: 2.24kg	-2.3kg	35% (Low)	★
★★	Daughter calving interval (days) Breed ave: -1.15days,All breeds ave: -0.77days	-0.22days	12% (V Low)	★★★

**Additional Information:**  
Fertility Tested

Linear composites	Value	Reliability
Muscle		
Skeletal		
Function		

Herd data quality index
N/A

Animal not scored.

# Lot 79 GRANGWOOD NIGHTLY

ID: 372218967920253

Breed: Charolais

Sex: Female

DOB: 20-Sep-2017



Owner: Jeremiah O'Keeffe - Woodlawn Grange Knocklong Co Limerick

Breeder:

Sire: Crossmolina Jupiter  
CH2161

Prime Roberto

Indurain

Prime Noelle

Crossmolina Bertie

Doonally New

Crossmolina Stephnie

Dam: Grangwood Dancer  
IE241054810137

Enfield Picasso

Vicomte

Tombola

Grangwood  
Thalassa

Jumper

Milaine



Star Rating (Within Charolais breed)	Economic Indexes	€uro value per progeny	Index Reliability	Star rating (across all beef breeds)
--------------------------------------	------------------	------------------------	-------------------	--------------------------------------

	<b>Terminal Index</b>	<b>€121</b>	<b>49%</b> (Average)	
★	<b>Replacement Index</b> Maternal Cow Traits : Maternal Progeny Traits :	<b>€19</b> -€58 €77	<b>44%</b> (Average) 42% 49%	★
	<b>Dairy Beef</b>			

Star Rating (Within Charolais breed)	Key profit traits	Index Value	Trait Reliability	Star rating (across all beef breeds)
--------------------------------------	-------------------	-------------	-------------------	--------------------------------------

### Expected progeny performance

	Calving difficulty (% 3 & 4) Breed ave: 6.85%,All breeds ave: 4.49%	+7.2%	50% (Average)	
★★★★★	Docility (1-5 scale) Breed ave: 0.04,All breeds ave: 0.01	0.07 scale	47% (Average)	★★★★★
★★	Carcass weight (kg) Breed ave: 33.38kg,All breeds ave: 16.19kg	+30.2kg	53% (Average)	★★★★★★
★	Carcass conformation (1-15 scale) Breed ave: 1.88,All breeds ave: 1.38	+1.6 scale	49% (Average)	★★★★★

### Expected daughter breeding performance

	Daughter calving diff (% 3 & 4) Breed ave: 5.11%,All breeds ave: 5.79%	+5.3%	40% (Average)	
★★★	Daughter Milk (kg) Breed ave: -4.06kg,All breeds ave: 2.24kg	-3.6kg	44% (Average)	★
★★	Daughter calving interval (days) Breed ave: -1.15days,All breeds ave: -0.77days	+0.14days	39% (Low)	★★

#### Additional Information:

Inseminated on 2 6 2019 to Mozart

Linear composites	Value	Reliability
Muscle	113	51%
Skeletal	114	49%
Function	118	18%

#### Herd data quality index

N/A

Animal scored. Linear scores and weaning weights in evaluations

# Lot 80 CLOONFAD ORLA

ID: 372219903910470

Breed: Charolais

Sex: Female

DOB: 13-Jul-2018

Owner: Gerard Feeley - Scregg Carrick On Shannon Co Roscommon

Breeder:

Sire: Fleetwood  
FWO

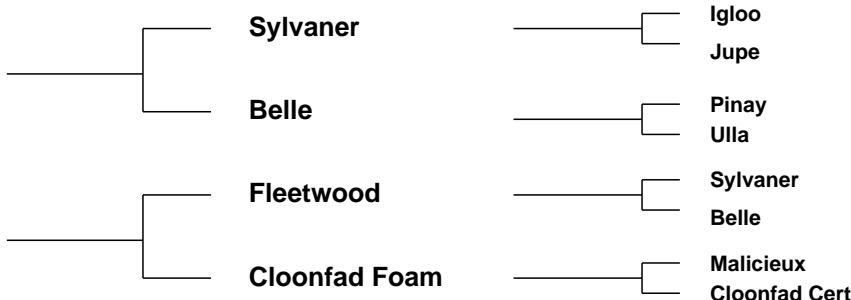

Star Rating (Within Charolais breed)	Economic Indexes	€uro value per progeny	Index Reliability	Star rating (across all beef breeds)
	<b>Terminal Index</b>	<b>€129</b>	<b>31%</b> (Low)	
<b>★★</b>	<b>Replacement Index</b> Maternal Cow Traits : Maternal Progeny Traits :	<b>€35</b> -€49 €84	<b>31%</b> (Low) 31% 31%	<b>★</b>
	<b>Dairy Beef</b>			

Star Rating (Within Charolais breed)	Key profit traits	Index Value	Trait Reliability	Star rating (across all beef breeds)
<b>Expected progeny performance</b>				
	Calving difficulty (% 3 & 4) Breed ave: 6.85%,All breeds ave: 4.49%	+6.7%	29% (Low)	
<b>★★★★★★</b>	Docility (1-5 scale) Breed ave: 0.04,All breeds ave: 0.01	0.11 scale	35% (Low)	<b>★★★★★★</b>
<b>★★</b>	Carcass weight (kg) Breed ave: 33.38kg,All breeds ave: 16.19kg	+30.3kg	34% (Low)	<b>★★★★★★</b>
<b>★★★★★★</b>	Carcass conformation (1-15 scale) Breed ave: 1.88,All breeds ave: 1.38	+2.21 scale	33% (Low)	<b>★★★★★★</b>

<b>Expected daughter breeding performance</b>				
	Daughter calving diff (% 3 & 4) Breed ave: 5.11%,All breeds ave: 5.79%	+4.31%	27% (Low)	
<b>★★</b>	Daughter Milk (kg) Breed ave: -4.06kg,All breeds ave: 2.24kg	-5.8kg	34% (Low)	<b>★</b>
<b>★★</b>	Daughter calving interval (days) Breed ave: -1.15days,All breeds ave: -0.77days	-0.58days	26% (Low)	<b>★★★</b>

Additional Information:

Linear composites	Value	Reliability
Muscle		
Skeletal		
Function		

Herd data quality index

N/A

Animal not scored.

# Lot 81 TONYGLASSON OCEAN

ID: 372225170050085

Breed: Charolais

Sex: Female

DOB: 05-Sep-2018

Owner: Frances Mckernan - Drumleck Castlebellingham Dundalk Co Louth

Breeder: Martin Hughes - Pottereagh Cootehill Co Cavan

Sire: Pottlereagh Mark  
CH4160

Cavelands Fenian

Noaille

Cavelands Carena

Drumhilla Aileen

Enfield Hara Kiri

Drumhilla Ulrika

Dam: Tonyglasson Lucinda Et  
IE291243380063

Oldstone Egbert

Brampton Banker

Oldstone Ursula

Golfview Aoife

Doonally Olmeto

Moneymore Lupin



Star Rating (Within Charolais breed)	Economic Indexes	€uro value per progeny	Index Reliability	Star rating (across all beef breeds)
	<b>Terminal Index</b>	<b>€119</b>	<b>45%</b> (Average)	
<b>★★★</b>	<b>Replacement Index</b> Maternal Cow Traits : Maternal Progeny Traits :	<b>€54</b> -€20 €74	<b>41%</b> (Average) 40% 45%	<b>★★</b>
	<b>Dairy Beef</b>			

Star Rating (Within Charolais breed)	Key profit traits	Index Value	Trait Reliability	Star rating (across all beef breeds)
<b>Expected progeny performance</b>				
	Calving difficulty (% 3 & 4) Breed ave: 6.85%,All breeds ave: 4.49%	+7.6%	49% (Average)	
<b>★★</b>	Docility (1-5 scale) Breed ave: 0.04,All breeds ave: 0.01	0.02 scale	46% (Average)	<b>★★★</b>
<b>★★★★</b>	Carcass weight (kg) Breed ave: 33.38kg,All breeds ave: 16.19kg	+33.4kg	48% (Average)	<b>★★★★★</b>
<b>★★★★</b>	Carcass conformation (1-15 scale) Breed ave: 1.88,All breeds ave: 1.38	+1.88 scale	42% (Average)	<b>★★★★★</b>

<b>Expected daughter breeding performance</b>				
	Daughter calving diff (% 3 & 4) Breed ave: 5.11%,All breeds ave: 5.79%	+4.62%	38% (Low)	
<b>★★★★★</b>	Daughter Milk (kg) Breed ave: -4.06kg,All breeds ave: 2.24kg	-2.1kg	40% (Average)	<b>★</b>
<b>★★★★</b>	Daughter calving interval (days) Breed ave: -1.15days,All breeds ave: -0.77days	-1.27days	37% (Low)	<b>★★★</b>

**Additional Information:**

Animal not scored.

Linear composites	Value	Reliability
Muscle		
Skeletal		
Function		

**Herd data quality index**

N/A

# Lot 82 GRANGWOOD ODETTTE

ID: 372218967920261

Breed: Charolais

Sex: Female

DOB: 05-Oct-2018



Owner: Jeremiah O'Keeffe - Woodlawn Grange Knocklong Co Limerick

## Breeder:

Sire: Clenagh Jasper 2  
CH2304

Uni

Sex-Symbol

Obligee

Clenagh Tammy

Pirate

Clenagh Nina

Dam: Grangwood Imp Et  
IE241054880201

Texan-Gie

Porto

Marquise

Grangwood Elanor  
(Et)

Oscar

Gurtavalla (Imp 00f) Plume

Star Rating (Within Charolais breed)	Economic Indexes	€uro value per progeny	Index Reliability	Star rating (across all beef breeds)
	<b>Terminal Index</b>	<b>€134</b>	<b>30%</b> (Low)	
<b>★★</b>	<b>Replacement Index</b> Maternal Cow Traits : Maternal Progeny Traits :	<b>€32</b> -€51 €83	<b>26%</b> (Low) 24% 31%	<b>★</b>
	<b>Dairy Beef</b>			

Star Rating (Within Charolais breed)	Key profit traits	Index Value	Trait Reliability	Star rating (across all beef breeds)
<b>Expected progeny performance</b>				
	Calving difficulty (% 3 & 4) Breed ave: 6.85%,All breeds ave: 4.49%	+7.5%	36% (Low)	
<b>★★★★★</b>	Docility (1-5 scale) Breed ave: 0.04,All breeds ave: 0.01	0.06 scale	40% (Average)	<b>★★★★★</b>
<b>★★★★★</b>	Carcass weight (kg) Breed ave: 33.38kg,All breeds ave: 16.19kg	+38.8kg	31% (Low)	<b>★★★★★</b>
<b>★★★★★</b>	Carcass conformation (1-15 scale) Breed ave: 1.88,All breeds ave: 1.38	+1.95 scale	30% (Low)	<b>★★★★★</b>

<b>Expected daughter breeding performance</b>				
	Daughter calving diff (% 3 & 4) Breed ave: 5.11%,All breeds ave: 5.79%	+4.96%	15% (V Low)	
<b>★★★</b>	Daughter Milk (kg) Breed ave: -4.06kg,All breeds ave: 2.24kg	-4.6kg	25% (Low)	<b>★</b>
<b>★★★★★</b>	Daughter calving interval (days) Breed ave: -1.15days,All breeds ave: -0.77days	-1.73days	22% (Low)	<b>★★★★★</b>

### Additional Information:

Linear composites	Value	Reliability
Muscle	123	33%
Skeletal	128	33%
Function	114	15%

### Herd data quality index

N/A

Animal scored. Scores or weaning weights NOT included in evaluation